

Ala High Schobis

11
34
2
12/13

Central Alabama Agricultural School

Ninth District Agricultural School

and

Experiment Station

Blountsville, Alabama

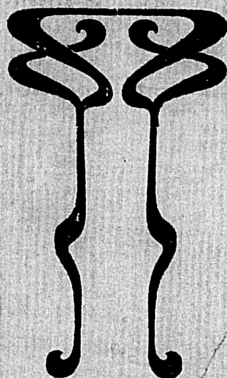

Sixteenth Annual Session

1912-1913

Beginning September 3, 1912

Closing May 9, 1913

RALPH BROWN DRAUGHON
LIBRARY

A373

**CENTRAL ALABAMA
AGRICULTURAL SCHOOL**

(NINTH DISTRICT AGRICULTURAL SCHOOL)

AND

EXPERIMENT STATION

BLOUNTSVILLE, ALA.



CATALOGUE 1911-12

ANNOUNCEMENTS 1912-13

SOUTHERN DEMOCRAT, ONEONTA

CALENDAR

SESSION 1212-13

Entrance examinations.....Tuesday, September 3
First term begins.....Tuesday, September 3
Thanksgiving Day.....Thursday, November 28
First Term Ends.....Friday, December 20
Christmas Holidays Begin.....Friday, December 20

1913

Second Term Begins.....Thursday, January 2
Washington's Birthday.....Saturday, February 22
Commencement Sermon.....Sunday, May 11
Commencement Day.....Wednesday, May 14

AUBURN UNIVERSITY
RALPH BROWN DRAUGHON LIBRARY
AUBURN UNIVERSITY, ALABAMA 36849

FACULTY AND OFFICERS

W. B. CRUMPTON, Jr., B. S., President
(Mississippi Agricultural and Mechanical College)

AGRICULTURE

R. E. ANTHONY, M. A. Vice-Pres.
(University of Michigan)

LATIN AND ENGLISH

J. R. GRAVES, B. S.
(University of Alabama)

MATHEMATICS

MISS HATTIE FINLEY, B. S.
(Alabama Polytechnic Institute)

HISTORY AND DOMESTIC SCIENCE

MISS GEORGIA CARTER

MUSIC

(To Be Selected)

EXPRESSION

OFFICERS OF EXPERIMENT STATION

W. B. Crumpton, Jr. Director of Station

J. H. T. Cox Farm Superintendent

SIXTEENTH ANNUAL ANNOUNCEMENT.

The Central Alabama Agricultural School and Experiment Station of the Ninth Congressional District is a scientific institution established by an act of the legislature of 1896-1897 and amended by the legislature of 1902-1903. The school is managed by a Board of Control, composed by the Governor, Superintendent of Education, and Commissioner of Agriculture and Industries, and two men of the same Congressional District as that of the school, appointed by the Governor.

OBJECTS OF THE INSTITUTION.

1. To turn out young men well grounded in the underlying principles of scientific and practical agriculture, that they may make successful planters and advance the farming interests of the State.
2. To educate and fully equip young men and women for efficient teaching in the public schools of the State.
3. To prepare those who desire to enter the Junior Class at our A. & M. College at Auburn or any other institution of similar grade.
4. To give a thorough, practical education, and to instill within them a broad and correct idea of American citizenship.

EXPERIMENT STATION.

It is the purpose of the Institution that the Experiment Station be used by the farmers of the district in order to find out the following subjects and in addition any other things which may come before them in order that they may get the full benefit of all the information at the hands of the authorities. The students will also investigate by coming in actual contact with the following

subjects:

- (1) Chemical Needs of the Soil.
- (2) How to remedy the defects of the Soil.
- (3) To improve worn Soil.
- (4) Variety tests of Corn and Cotton.
- (5) Fertilizer tests of Corn and Cotton.
- (6) Rotation of Crops.
- (7) Practical investigation in methods of Cultivation.
- (8) Floriculture and how to beautify the home.

In this connection there will be placed in operation during the Fall months a winter garden which will be attended to by the students under the direction of the President. During the winter months a short course in manual training will be given and in the Spring it is the hope of the faculty that the school may have on its grounds a model home garden which will in a great measure make the life of the farm not a hap-hazard but a thorough and scientific life.

The authorities of the school are constantly receiving from the various Agricultural Schools and Experiment Stations bulletins on every subject which pertains to the farm. These bulletins can be obtained by writing to the President who will take pleasure in sending them to all who desire them.

PRACTICAL ADVANTAGES.

At the last session of the Legislature of the State an additional appropriation for the maintenance of the school as well as a certain amount for the improvement of the buildings was appropriated for the purpose of placing in the curriculum manual training and Domestic Science. In order that we may get into shape for use of this amount

when it does become available the students of the school will be required to do some practical work in the school garden located at the school building. It is the purpose of those in charge that this work be done under the supervision of the authorities. While this work is primarily for the boys, still the girls will be amply cared for in their work of Floriculture and in the course in needle work under the direction of Miss Finley. In this way the actual benefits to be derived from the school as an Agricultural school may be realized. The students will be required to plan and cultivate the garden at the school.

The result of this will be that the boys and girls when they return to their respective homes will be enabled to assist their parents more in the arrangement as well as the care of the home and its surroundings.

LOCATION.

Blountsville is a cultivated town in Blount County, Alabama. It has long enjoyed an enviable reputation for healthfulness, refinement and culture. Being situated in the highlands of North Alabama, with natural drainage, it is free from malarial troubles and the depressing influences of places not so highly elevated above the sea level. This, together with its invigorating air and pure cold water, is a material element in school work.

Blountsville is ten miles east of Garden City, a station on the Louisville & Nashville railroad.

That a location removed from the railroad and bustle of our business centers is the most favored for intellectual and moral achievement, is conceded by all thoughtful people. Blountsville is absolutely free from saloons and the numerous other snares which have entrapped and ruined thousands of our young men in the formative period of

life. Without these destructive forces, this location affords superior facilities in educated, refined society, in Sunday School and Church privileges and everything that will aid the school in building up strong and noble characters—characters fraught with positive convictions of duty to themselves, their country and their God.

With the above advantages, together with others that could be named, we do not exaggerate when we say that all who sojourn with us as pupils will enjoy the pleasure of being in one of the loveliest towns of the State.

The main building is located on an eminence overlooking the valley in which the town is and is comfortable, well ventilated and well equipped for work to be done by the student body. The campus has been improved and beautified during the past session and will be the pride of each and every student of the school.

Our school is open to both sexes, and furnishes a similar course of study to boys and girls, adapted to their different callings in life. The instructors of the institution are firmly fixed in their opinion that it is far better that boys and girls should be educated in the same school. While it has refining influence on the boy, the girl is made stronger by the mental combat with the opposite sex. The great educational success achieved by the larger number of co-educational institutions all over the country is proof that the principle here advocated is not a mere fancy of ours. The training of boys and girls together has long since passed the experimental stage.

RELIGIOUS INFLUENCES.

The opening exercises each day are both devotional and literary. The leading Christian denominations are

well represented in Blountsville, with neat and attractive places of worship, an intelligent ministry and refined congregations. Flourishing Sunday Schools are also maintained.

Boarding pupils will be required to attend Sunday School and preaching at least once each Sunday morning. As the school is strictly non-sectarian, pupils will attend the church of their choice. Young Men's and Young Women's Christian Associations are maintained.

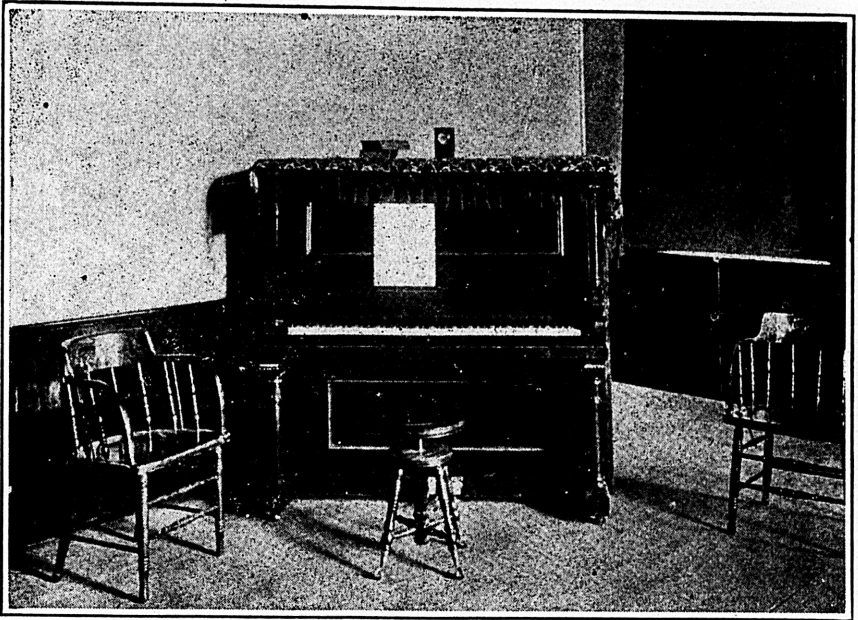

CORNER OF THE MUSIC ROOM

LITERARY SOCIETIES

There are two Literary Societies the membership of which embraces every student in the school—the Henry Grady and the Frank Burns. All pupils, both young men and young women are required to affiliate with one of these Societies on entering school and must take an active part in the deliberations. Meetings are held Tuesday afternoon of each week and such programs are rendered as are conducive to the Social, Intellectual and Moral devel-

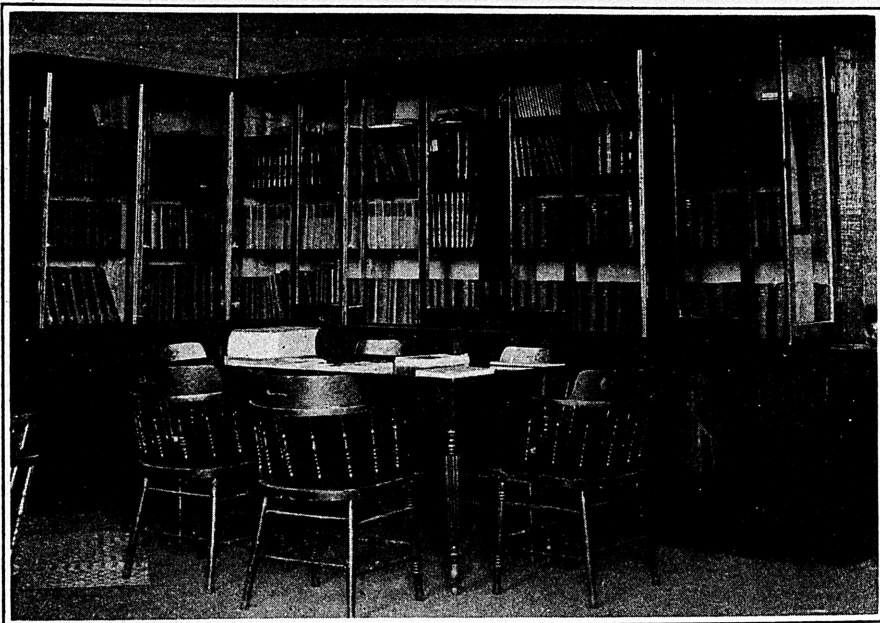
**A CORNER OF THE LIBRARY**

opment of the members. While these Societies are supervised by the Faculty, they are presided over and officered by the Student Membership.

In addition to the above named Societies a Society was organized by the young men for them exclusively which is to meet on each Saturday night in the Chapel at which time a fitting Program is rendered. This, the Free and Easy Oratorical Society, has for its object that broadening and elevating influence which serves to make for the young men who are the members, an easy manner and the ability to study and put in practice those parliamentary laws so necessary for all assemblies. A handsome prize is offered each year by Mr. J. H. Julian, of Louisville, Ky., and was won by Mr. William Sizemore of the class of 1913.

EXPENSES FOR THE HALF SESSION.

Tuition is absolutely free but a fee of \$4.00 per term of four and one-half months is charged to supplement the state appropriation to defray the running expense of the school. Also a Library fee of fifty cents per term is charged for the support of this indispensable feature of the school. This makes a total of \$4.50 per term. These fees must be paid at the time of entering and before assignment to any class.

Good board may be secured from private families at from \$10.00 to \$12.50 per month. The president and faculty will have personal supervision of all boarding pupils. The authorities will have the co-operation of the people of the town and all pupils will be required to keep such study hours as will enable them to prepare themselves for the

work in hand. Any student who willfully neglects his or her duty in this respect will be subject to such "Extra Duty" as may be required by the authorities.

ENTRANCE EXAMINATIONS.

Entrance Examinations will be held in the College Chapel on Tuesday, September the 3rd. Candidates for admission will be required to stand satisfactory examinations in such subjects as the Examining Committee may see fit to impose. It is necessary that a person should enter the school at the beginning of the Session as the class will have completed work which will be missed sadly by a late entrant. Those entering after the beginning of school will be required to stand a satisfactory examination on that part of the study completed at the time of entrance.

ATHLETICS.

It is the policy of the school to give reasonable encouragement to athletics. The best school authorities in the land advocate the employing of different forms of athletics for the proper physical, mental and moral development of the pupils.

LIBRARY.

Arrangements have been made for the increased supply of books and periodicals for the excellent library which is in the main school building. Daily papers and periodicals will be found at all times on the tables and the pupils will be directed in their reading by the faculty.

BOOKS.

The State adopted books are kept at the local depository, and can be secured at the least possible expense.

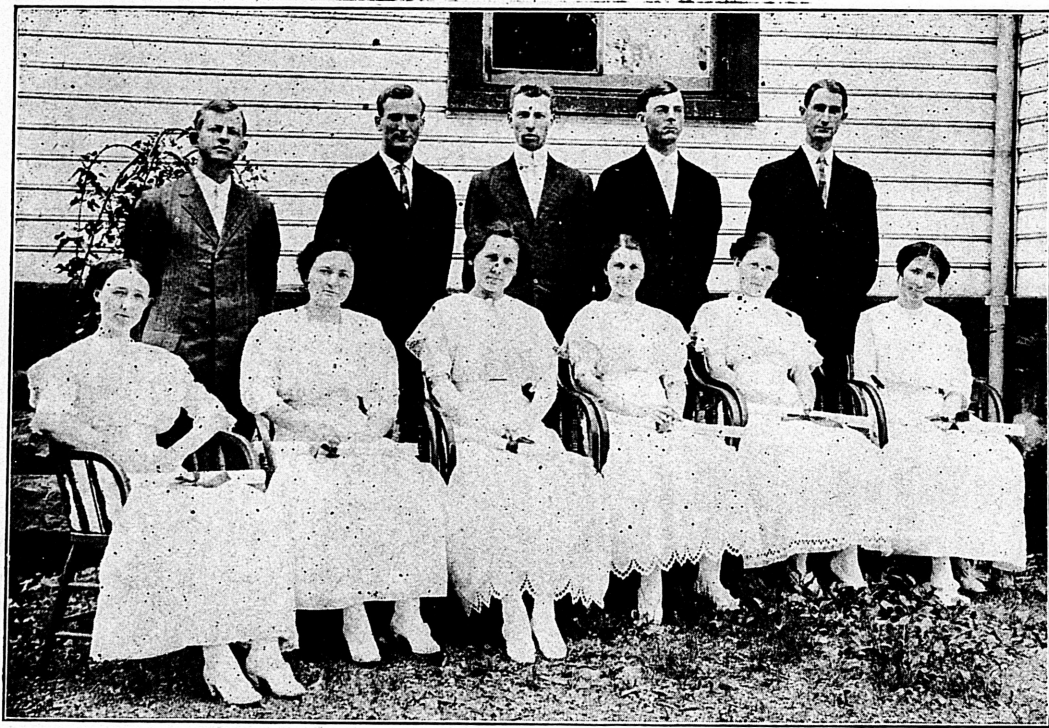

SENIOR CLASS--1911-12

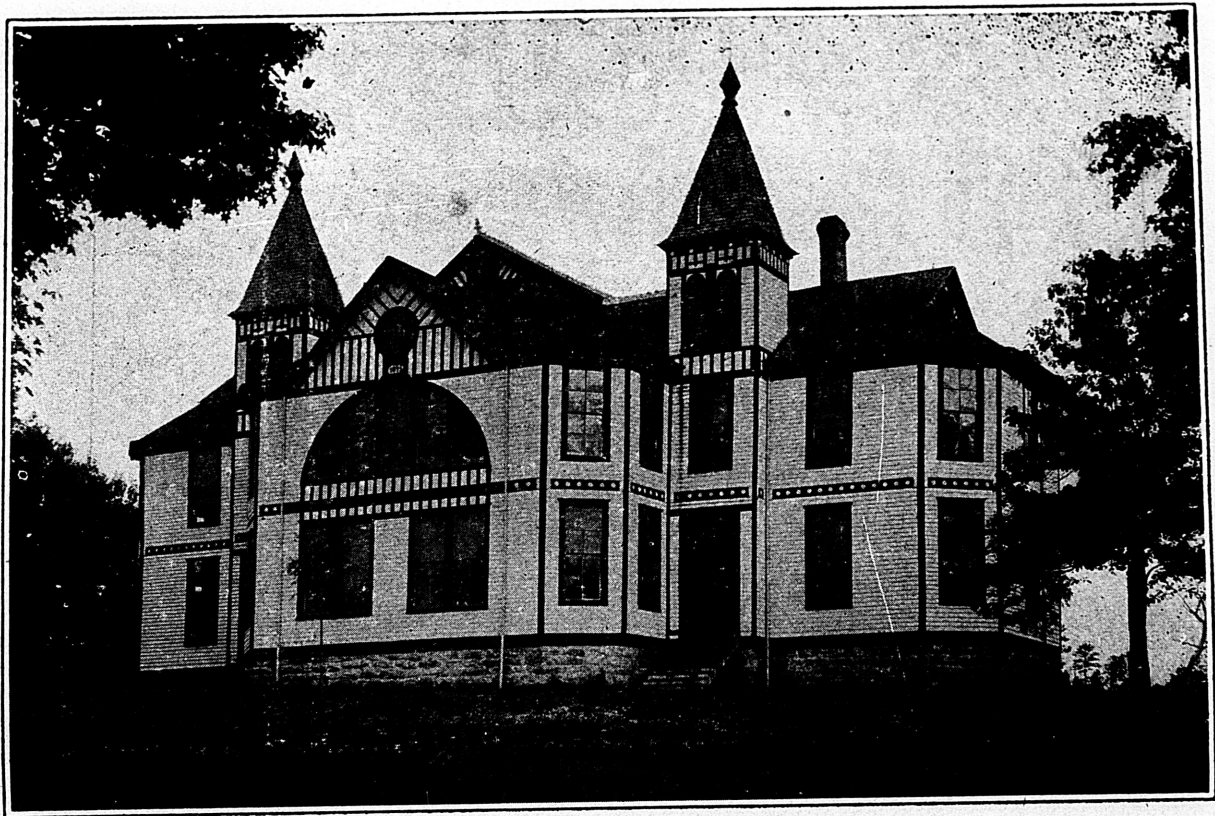

MAIN BUILDING

The names of all texts with authors may be found in the list of studies.

DISCIPLINE.

The government of the school, while being placed under the direct supervision of the President, is in the hands of a Disciplinary Committee of the Faculty who see that the rules of the school are observed and that the proper



MORGAN COUNTY CLUB

respect is maintained by the student body for the regulations.

Students are prohibited from having in their possession arms or weapons, and also from using or causing to be brought into the community intoxicating liquors. When a student desires to resign his duties in the school he will be permitted to do so if he presents a legal excuse; but under no ordinary circumstances will he be permitted to resign near a general examination. Those students who willfully and without proper excuse absent themselves from examination shall be dismissed from the student body and not allowed to re-enter until they have made satisfactory arrangements to make up the work.

CITY PUBLIC SCHOOLS

Realizing that there are a great many families in which not all the children are ready for the Agricultural School, we call especial attention to the excellent City School of Blountsville. It is well graded, has excellent teachers, and is the pride of the town. The principal, Mr. Henry Hood, and the assistant, Miss Nora Ketchum, are both graduates of the Agricultural School and have both been students of the University of Alabama. Mr. Hood is one of the leading teachers of the county and a man of no small experience.

A pupil who finishes in the elementary studies in the public school is able, by presenting a certificate of attainment issued by the principal of the public school, to enter the seventh grade of the Agricultural School and take the higher course given.

EXAMINATIONS, REPORTS, RECORDS.

Examinations will be held at the end of each quarter of nine weeks. These examinations will be averaged with the daily grade of the pupils and given to him for his record book which will be placed in the hands of each pupil at the end of the first Quarter. These records are to be presented to the parents for their signature and returned to the President of the school for future use. Any person making a general average of 90 per cent on the first three quarters and having a daily grade on the last quarter of 95 per cent will be excused from examinations at the close of the school and will be placed with the honor students for the Session.

THESIS.

Each member of the Senior Class will be required to write a thesis on some Agricultural subject to be approved by the President and presented to the Faculty by April 1st. Essays must also be written by the members of the Junior and Senior classes and presented by the end of each quarter. These Essays are to be rendered publicly at a time to be selected by the Faculty. Anyone deficient in this work shall not be eligible for graduation.

DIPLOMAS.

A diploma of graduation will be given to all who have completed to the satisfaction of the Faculty the course of study as is adopted for the school.

COURSE OF STUDY

SEVENTH GRADE

FIRST TERM

ARITHMETIC—Colaw & Elwood's Advanced.
 AGRICULTURE—Stephens, Burkett, Hills.
 ENGLISH—Modern English, Emerson & Bender, Book II.
 HISTORY—Thompson's History of the United States.
 GEOGRAPHY—Frye's Higher.
 SPELLING—Eaton's Advanced.

SECOND TERM

ARITHMETIC—Colaw & Elwood's Advanced.
 ALGEBRA—Stone-Millis.
 ENGLISH—Modern English, Emerson & Bender, Book II.
 HISTORY—Dubose's Alabama History.
 HISTORY—Thompson's United States History.
 SPELLING—Eaton's Advanced.

FIRST YEAR

FIRST TERM

	Required	Optional
AGRICULTURE—Agriculture for Southern Schools—Duggar.....	4	
SCIENCE — Commercial and Industrial Geography—Keller & Bishop.....		2
ENGLISH HISTORY—Montgomery.....		3
ARITHMETIC—Colaw & Elwood's Advanced.....	5	
ALGEBRA—First Course, Hawkes, Luby & Touton.....	5	

CENTRAL ALABAMA AGRICULTURAL SCHOOL 17

	Required	Optional
ENGLISH GRAMMAR REVIEWED—Gowdy.	5	
Practical Work in connection with Agriculture.....	1	
FIRST YEAR LATIN—Pearson's, may substitute for Geography & History.		5
Periods required per week.....	25	

SECOND TERM

AGRICULTURE — Newman's Southern Gardeners Practical Manual.....	4	
SCIENCE — Commercial and Industrial Geography—Keller & Bishop.....		2
ENGLISH HISTORY—Montgomery.....		3
ARITHMETIC—Colaw & Elwood's Advanced.....	5	
ALGEBRA—Hawkes, Luby & Touton....	5	
ENGLISH GRAMMAR REVIEWED—Gowdy, Practical work in connection with Agriculture.....	1	
FIRST YEAR LATIN -Pearson's, may be substituted for Geography & History.		5
Periods required per week.....	25	

SECOND YEAR

FIRST TERM

	Required	Optional
ARITHMETIC—Reviewed—Foundations of Arithmetic—Sisk. Vyes Farm Accounts.....	2	2
AGRICULTURE—Goff's Plant Culture and Fruit Growing.....	4	
PHYSIOLOGY—Overton's Advanced.....	5	

	Required	Optional
HISTORY—Myer's Ancient History.....		3
GEOMETRY—Wentworth's & Hill's Plane	5	
ENGLISH—Composition & Rhetoric, Brooks & Hubbard.....	5	
Periods required per week.....	25	

SECOND TERM

ARITHMETIC---Sisk, and Vye's Farm Accounts.....		2
AGRICULTURE --- Fruit Growing com- pleted and Stock Lectures.....	4	
BOTANY---Andrew's Practical Course American Book Co.....		
HISTORY---Myer's Ancient.....		3
GEOMETRY---Wentworth and Hill's Plane	5	
ENGLISH --- Composition & Rhetoric, Brooks & Hubbard.....	5	
Practical work in Spraying, Pruning & Grafting through both terms.....	1	
CAESAR---Allen and Greenhough's, may be substituted for Arithmetic & His- tory.....	5	
Periods required per week.....	25	

THIRD YEAR

FIRST TERM

	Required	Optional
AGRICULTURE—Duggar's Southern Field Crops.....	4	
PHYSICS---Hoadley's Elements.....	5	
HISTORY---Myer's Mediaeval.....		5

	Required	Optional
MATHEMATICS—Plane Geometry Completed, and second course in Algebra--- Hawkes, Luby & Touton.....	5	
ENGLISH---American Literature-- Halleck	5	
CICERO---Allen & Greenough's, may be substituted for History.....		5
Practical work in Judging Grains.....	1	
Periods required per week.....	25	

SECOND TERM

AGRICULTURE---Duggar's Southern Field Crops.....	4	
MATHEMATICS---Algebra, Second Course Hawkes, Luby & Touton's.....	5	
ENGLISH---American Literature, Halleck	5	
CICERO---Allen & Greenough's, may be substituted for History.....		5
Practical work in judging Grains etc....	1	
HISTORY---Myer's Modern.....		5
PHYSICS--- Hoadley's.....	5	
Periods required per week.....	25	

FOURTH YEAR

FIRST TERM

	Required	Optional
AGRICULTURE---Dairying, Wing.....	4	
CHEMISTRY---Laboratory Work--McPherson & Henderson's.....	10	
HISTORY---Adams and Trent's American		3
CIVICS---McBain and Hill's.....		2
MATHMETICS---Solid Geometry, Wentworth and Smith's.....	2	

	Required	Optional
PLANE TRIGONOMETRY---Wentworth-----	3	
ENGLISH---English Literature---Halleck's	5	
VIRGIL---Allen & Greenough's, may be substituted for History and Civics		5
Practical Work, Milk Testing-----	1	
	<hr/>	
Periods required per week-----	30	
SECOND TERM		
AGRICULTURE--Soils & Fertilizers, Snyder	4	
Chemistry and Laboratory Work-----	10	
HISTORY--- Adams & Trent's American		3
CIVICS---McBain & Hill's-----	2	
MATHEMATICS---Solid Geometry, Went-		2
Plane Trigonometry-----	3	
ENGLISH---English Literature, Halleck's	5	
Virgil may be substituted for History & Civics.-----		5
Practical Work Scoring Stock-----	1	
	<hr/>	
Periods required per week-----	30	

Two hours additional practical work in some phase of Agriculture or Farm Mechanics will be required of boys and two hours additional in Cooking and sewing will be required of girls. The text books used in this connection will be as follows: For First and Second Years, Progressive Lessons in Needle Work by Catherine F. Johnson, D. C. Heath & Co.; for Third and Fourth Years, Elements of Theory and Practice of Cookery by Mary E. Williams and Catherine R. Fisher.

In course of English, pupils will be required to read College Entrance Requirements or Equivalent Classics.

Penmanship and Spelling will be required throughout the course.



ATTENDANCE HONOR CLASS

AGRICULTURAL CLASSICAL COURSE

This course will be the same as the Agricultural Scientific Course, with the following exceptions:

In the First Year, Pearson's First Year Latin will be substituted for Geography and History.

In the Second Year, Allen and Greenough's Caesar will be substituted for Arithmetic and History.

In the Third Year, Allen and Greenough's Cicero will be substituted for History and Physics.

In the Fourth Year, Virgil will be substituted for History and Civics.

Two hours additional work in some phase of Agriculture or Farm Mechanics will be required of the boys, and two hours additional in Cooking and Sewing will be required of the girls.

The text books in Cooking and Sewing are:

First and Second Years, Progressive Lessons in Needle Work by Catherine F. Johnson.

Third and Fourth Years, Elements of the Theory and Practice of Cookery by Mary E. Williams, and Catherine R. Fisher.

In the Course in English, pupils will be required to read College Entrance Requirements, or equivalent classics.

Penmanship and Spelling will be required throughout course.

**ALUMNI-AE ORGANIZATION OF THE NINTH
DISTRICT AGRICULTURAL SCHOOL
AND BLOUNT COLLEGE**

OFFICERS 1911-12

Ben Davis, '04.....	President
R. E. Tidwell, '01.....	Vice-President
Miss Gertrude Hudson, '09.....	Secretary
W. T. Deaver, '06.....	Treasurer

ALUMNI-AE SPEAKERS

Thomas A. Murphree, '03.....	1908
W. Jefferson Steele, '03.....	1909
Robert E. Tidwell, '03.....	1910
J. E. Blackwood,	1911
J. W. Lafon (Alternate).....	1911

ALUMNI-97--BLOUNT COLLEGE

CLASS OF 1892

Ellie Butt, W. T. Camp, Mrs. W. F. Melton, S. J. Murphree, Bessie Tarrant-Brown, E. B. Erwin, Mary E. Lovett, A. M. McConnell, Minnie McIntosh, R. L. Hipp, W. F. Melton, C. T. McPherson, Alice Maxwell-Steele, F. G. Stephens.

CLASS OF 1893

E. K. Brown, U. M. Gibbs, T. S. Rogers, H. D. Derrick, M. C. Hendricks, J. R. Tate, A. E. Dorman, J. B. Huffstutler, W. A. Lovett.

CLASS OF 1894

T. C. Moore, W. F. Maynor, W. D. Short, Katie Vansandt, Morgana Bland, D. J. Parker, S. C. Sloan, Maggie Vansandt, W. E. Gill, Eula Steele, Nettie Tanner.

CLASS OF 1895

Marvin Adkins, Sallie Chadwick, Emory Morris, G. B. Reese, Delila Blalock, W. N. Holesapple, W. T. Morgan, J. R. Thomas, T. J. York, J. M. Bright, Minnie Hudson, P. B. Parker, C. L. Whaley.

CLASS OF 1896

E. A. Alldredge, Lucy M. Bentley, E. O. Dean, W. E. Dickson, E. T. Fields, J. W. Hinds, L. D. Hudson, W. B. Hyatt, Annie C. Jones, M. B. Lowry, W. H. Lowry, W. T. Morgan, Edna M. Newsom, Georgia Patterson, Manoaah Sively.

CLASS OF 1897

T. C. Hughes, Lillian Wheeler, S. D. Gunnels, Pearl Moore, R. J. Moore, Wm. Lovejoy, O. A. Rasco, C. G. Speegle, H. H. Alldredge, Alice Doyle.

(The authorities have not been able to get a complete list of the graduates from 1897 until 1900. We invite members of these classes to supply us with a list of their classmates, that the roll of graduates be made complete.)

NINTH DISTRICT AGRICULTURAL SCHOOL

CLASS OF 1900

C. W. Boen, J. W. Lafon, Bertha Scott, J. D. Patton.

CLASS OF 1901

Minnie Cole, W. E. Davidson, A. G. Murphree, R. E. Tidwell, C. W. McDonald.

CLASS OF 1902

*Oscar Samuel, J. S. Musgrove, Walter Hudson, J. C. Morris.

CLASS OF 1903

Maggie Nation, Hattie Finley, T. A. Murphree, Mammie Sims, J. W. Steele, I. J. Samuel.

CLASS OF 1904

R. E. Copeland, D. S. Moore, H. C. Hood, Etta Sims, N. O. Scott.

CLASS OF 1905

(No Graduates)

CLASS OF 1906

H. W. Betts, A. A. Meeks, Mary E. Estes, F. G. Hughs, W. T. Deaver, Jesse Graves.

CLASS OF 1907

Lola Bynum, Foster G. Finley, John A. Honea, John A. Deaver, George D. Finley, Thomas B. Meadows.

CLASS OF 1908

Juletta Honea, Eunice McDonald, Hermon McDonald, Mai Samuel, Webster Self, Huldah Smith.

CLASS OF 1909

Haden Alldredge, Jesse Good, Lawrence Nation, Lemmy Edmonson, Gertrude Hudson, O. P. South, Maude Gipson, Britton Nation, Otto Tidwell, Manuel Gipson.

CLASS OF 1910

H. A. Fowler, Velma Hartley, Mamie Ketchum, T. C. McCay, Fannie Samuel, Nellie Smith.

CLASS OF 1911

Earney Bland, Levert Bynum, McCluney Cowden,
Ethel Hallmark, Lonnie Julian, Herman Kieth, Nora
Ketchum, Eugene Wilson.

CLASS OF 1912

Ulyses Blythe, Pearl Brown, John Bowerman, May
Ellis, Clercy Keith, Norton Lafon, Lillie McAnnally, Roy
Self, Mertie Sparks, Lyda Tidwell, Arthur Weeks.

*Deceased.

ROLL OF STUDENTS

SESSION 1911-12

SENIOR CLASS

Blythe, Ulyses Alumnae	-	-	-	Jefferson
Brown, Pearl	„	-	-	Blount
Bowerman, John	„	-	-	Blount
Ellis, May	„	-	-	Blount
Keith, Clercy	„	-	-	Jefferson
LaFon, Norton	„	-	-	Blount
McAnnally, Lillie	„	-	-	Blount
Self, Roy	„	-	-	Blount
Sparks, Mertie	„	-	-	Marshall
Snuggs, Dewitt	-	-	-	Blount
Tidwell, Lyda	„	-	-	Blount
Weeks, Arthur	„	-	-	Cullman
Wilson, John	-	-	-	Blount

JUNIOR CLASS

Adams, Opal	-	-	-	Blount
Binner, Willie	-	-	-	Blount
Brown, Ellie	-	-	-	Blount
Brown, Willie	-	-	-	Blount
Blackwell, Elwy	-	-	-	Blount
Clemmons, Maud	-	-	-	Blount
Cobb, Ethridge	-	-	-	Blount
Cobb, Alma	-	-	-	Blount

Gurley, Fred	-	-	-	-	-	Morgan
Good, Zitella	-	-	-	-	-	Blount
Green, Grover	-	-	-	-	-	Blount
Hallman, Zula	-	-	-	-	-	Blount
Ketchum, Grady	-	-	-	-	-	Blount
Keller, Albert	-	-	-	-	-	Cullman
Johnson, Pierce	-	-	-	-	-	Morgan
Latta, Robert	-	-	-	-	-	Blount
Moore, F. M.	-	-	-	-	-	Jefferson
Moore, Noah	-	-	-	-	-	Jefferson
McCay, Judson	-	-	-	-	-	Blount
McKee, Mary	-	-	-	-	-	Blount
Nichols, Dexter	-	-	-	-	-	Jefferson
Pate, Oda	-	-	-	-	-	Blount
Pate, Earl	-	-	-	-	-	Blount
Ratliff, Delia	-	-	-	-	-	Blount
Reid, Lonnie,	-	-	-	-	-	Blount
Snuggs, May	-	-	-	-	-	Blount
Sizemore, William	-	-	-	-	-	Etowah
South, Roy	-	-	-	-	-	Blount
South, Percy	-	-	-	-	-	Blount
Smith, Foster	-	-	-	-	-	Blount
Taylor, S. E.	-	-	-	-	-	Jefferson
Underwood, Cora	-	-	-	-	-	Blount
Voigt, Ernest	-	-	-	-	-	Cullman
Weeks, Ethel	-	-	-	-	-	Cullman

SOPHOMORE CLASS

Allredge, Leonard	-	-	-	-	Blount
Allredge, Omie	-	-	-	-	Blount
Bains, Brice	-	-	-	-	Blount
Bains, Elizabeth	-	-	-	-	Tennessee
Binner, August	-	-	-	-	Blount
Brittain, Etta	-	-	-	-	Blount
Bynum, Esther	-	-	-	-	Blount
Calvert, Velma	-	-	-	-	Blount
Chamblee, Stella	-	-	-	-	Blount
Corvin, Fred	-	-	-	-	Blount
Crim, Majorie	-	-	-	-	Blount
Clemmons, Horace	-	-	-	-	Blount
Ellis, Russell	-	-	-	-	Blount
Edmonson, Horace	-	-	-	-	Morgan
Finley, Francis	-	-	-	-	Blount
Griffith, Annie May	-	-	-	-	Blount
Hudson, Connor	-	-	-	-	Blount
Keith, Leo	-	-	-	-	Jefferson
Ketchum, Alma	-	-	-	-	Blount
Morris, Jennie	-	-	-	-	Georgia
Morrow, Lundy	-	-	-	-	Morgan
Murray, Zuma	-	-	-	-	Blount
McAnnally, Bertha	-	-	-	-	Blount
McCay, Benson	-	-	-	-	Blount
McKee, Allie	-	-	-	-	Blount
Page, Walker	-	-	-	-	Blount
Ratliff, Ainna	-	-	-	-	Cullman
Roan, Omer	-	-	-	-	Morgan
Russell, Bennie	-	-	-	-	Morgan
Seibert, Anna	-	-	-	-	Cullman
Ware, Emmitt	-	-	-	-	Jefferson

FRESHMAN CLASS

Anderson, Wilma	-	-	-	-	Blount
Alldredge, Dicie	-	-	-	-	Blount
Allbrittain, Fred	-	-	-	-	Blount
Allgood, Lillice	-	-	-	-	St. Clair
Arnett, Mertie	-	-	-	-	Mobile
Bullard, Della	-	-	-	-	Blount
Bullard, Wesley	-	-	-	-	Blount
Brindley, Susie	-	-	-	-	Cullman
Blair, Grover	-	-	-	-	Blount
Copeland, Ethridge	-	-	-	-	Blount
Cobb, Vianna	-	-	-	-	Blount
Crim, John	-	-	-	-	Blount
Glasscock, Thomas	-	-	-	-	Morgan
Griffith, Clifford	-	-	-	-	Jefferson
Graves, Ruth	-	-	-	-	Blount
Godwin, Claud	-	-	-	-	Jefferson
Hudson, Clyde	-	-	-	-	Blount
Huffstutler, Johnson	-	-	-	-	Blount
Hill, Allen	-	-	-	-	Blount
Hughes, Willie	-	-	-	-	Blount
Hudson, Olice	-	-	-	-	Blount
Moore, Ola	-	-	-	-	St. Clair
Moss, Gertrude	-	-	-	-	Blount
Montgomery, Robert	-	-	-	-	Blount
McCay, Stella	-	-	-	-	Blount
Nelson, Lessie	-	-	-	-	Cullman
Philips, George	-	-	-	-	Cullman
Philips, Lois	-	-	-	-	Cullman

Philips, Claud	-	-	-	-	Cullman
Pass, Ada	-	-	-	-	Blount
Patterson, Marie	-	-	-	-	Blount
Patterson, John	-	-	-	-	Blount
Ratliff, Rudy	-	-	-	-	Blount
Spruell, Carl	-	-	-	-	Blount
Standridge, Henry	-	-	-	-	Jefferson
South, Noel	-	-	-	-	Blount
Self, Estelle	-	-	-	-	Texas
Sherer, James	-	-	-	-	Blount
Statham, Richard	-	-	-	-	Blount
Sinclair, Lillian	-	-	-	-	Tennessee
Sinclair, Lula	-	-	-	-	Tennessee
Tidwell, Roden	-	-	-	-	Blount
Tidwell, Mona	-	-	-	-	Blount
Tidwell, Clarence	-	-	-	-	Blount
Underwood, Hershell	-	-	-	-	Blount
Webb, Janie	-	-	-	-	Walker
Yarborough, Richard	-	-	-	-	Blount

SEVENTH GRADE

Anderson, Julius	-	-	-	-	Blount
Ashley, Homer	-	-	-	-	Blount
Bannister, Noah	-	-	-	-	Blount
Bowerman, Froy	-	-	-	-	Blount
Brindley, Tom	-	-	-	-	Blount
Brindley, Ruth	-	-	-	-	Blount
Brown, Claud	-	-	-	-	Blount
Cole, Inez	-	-	-	-	Blount
Crim, Charlie	-	-	-	-	Blount
Copeland, Ellie	-	-	-	-	Blount

Dalton, Lizzie	-	-	-	-	-	Blount
Dalton, Willie	-	-	-	-	-	Blount
Dunkin, Jimmie	-	-	-	-	-	Blount
Dunkin, Thomas	-	-	-	-	-	Blount
Hendrix, Bob	-	-	-	-	-	Blount
Hendrix, Otto	-	-	-	-	-	Blount
Hendrix, Saow	-	-	-	-	-	Blount
Humphrey, Leland	-	-	-	-	-	Morgan
Holly, Woody	-	-	-	-	-	Blount
Hudson, Samuel	-	-	-	-	-	Blount
Lafon, Claud	-	-	-	-	-	Blount
Moss, Edna	-	-	-	-	-	Blount
Moore, Earl	-	-	-	-	-	Jefferson
Martin, Columbus	-	-	-	-	-	Blount
Moore, Beulah	-	-	-	-	-	St. Clair
Mote, Alice	-	-	-	-	-	Blount
McAnally, Pearl	-	-	-	-	-	Blount
McGhee, Earl	-	-	-	-	-	Blount
Nation, Roscoe	-	-	-	-	-	Blount
Purnell, Sam	-	-	-	-	-	Tenn.
Preston, Early	-	-	-	-	-	Blount
Self, Mabel	-	-	-	-	-	Texas
Shelton, Coy	-	-	-	-	-	Blount
Standridge, Homer	-	-	-	-	-	Jefferson
Sanders, Elbert	-	-	-	-	-	Morgan
Tidwell, Auburn	-	-	-	-	-	Blount
Thomas, Sam	-	-	-	-	-	Blount
Underwood, Banas	-	-	-	-	-	Blount
Weeks, John	-	-	-	-	-	Cullman
Warren, Carrie	-	-	-	-	-	Blount

Ware, Slaonie - - - - Jefferson

SUMMARY

TOTAL ENROLLMENT BY CLASSES.

Senior Class	-	-	-	-	-	-	13
Junior Class	-	-	-	-	-	-	34
Sophomore Class	-	-	-	-	-	-	31
Freshman Class	-	-	-	-	-	-	48
Seventh Grade	-	-	-	-	-	-	<u>41</u>
Total Enrollment	-	-	-	-	-	-	167

Counties represented in the school:

Blount, Cullman, Etowah, Walker, Marshall, Mobile, Jefferson, Morgan, St. Clair.

Total counties represented, 9.

States represented—Tennessee, Texas, Georgia.

Total, 3.

