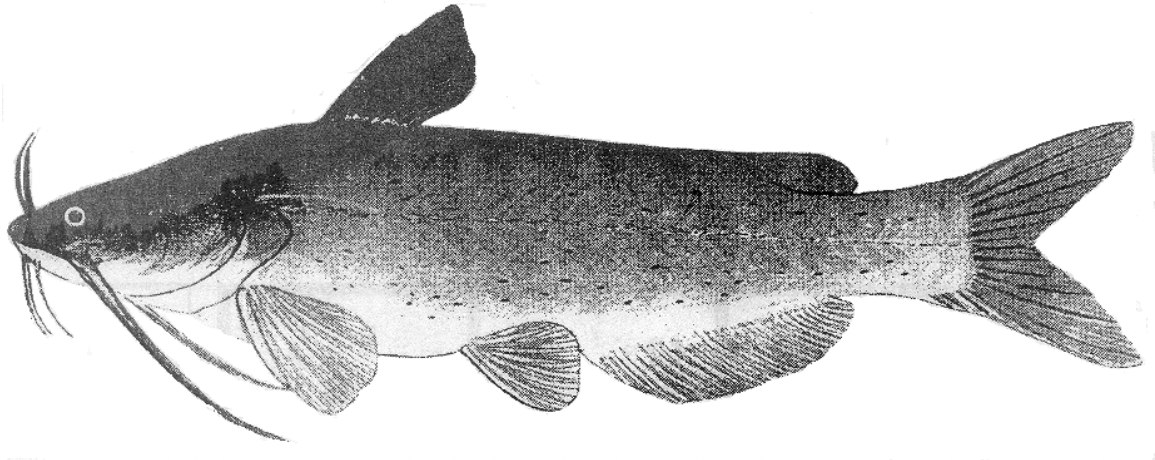




# 2012 U. S. Catfish Database



By  
Dr. Terry Hanson  
Auburn University, Department of Fisheries and Allied Aquacultures  
and

Mr. Dave Sites  
Mississippi State University, Department of Agricultural Economics

March 2013

Fisheries and Allied Aquacultures Department Series No. 6  
Alabama Agricultural Experiment Station  
William Batchelor, Director  
Auburn University  
Auburn, Alabama

Sources: USDA National Agricultural Statistics Service (NASS)  
Mississippi Agricultural Statistics Service (MASS)

# 2012 U.S. Catfish Database

## Table of Contents

	<u>Page #</u>
<b><u>Table of Contents</u></b>	ii
<b><u>U.S. Farm-Raised Catfish Industry- 2012 Highlights</u></b>	v
<b><u>U.S. Farm-Raised Catfish Industry - 2012 Review and 2012 Outlook</u></b>	vi
<b><u>Notes from USDA NASS Reports</u></b>	xxiv
<b><u>U.S. Farm Level Catfish Data</u></b>	
Round Weight Processed by U.S. Processors (Foodsize Only)	1
Total U.S. Catfish Sales	3
(Foodsize, Broodstock, Stockers, Fry and Fingerlings)	
Total U.S. and MS Foodsize Catfish Sales	5
Number of U.S. Catfish Operations	8
Number of Catfish Operations in AL, AR, LA and MS	9
Catfish Water Surface Acres in U.S.	11
Catfish Water Surface Acres in AL, AR, LA and MS	12
Catfish Water Acres Being Renovated in U.S.	14
New Water Acres Under Construction in U.S.	16
New Water Acres Under Construction in AL, AR, LA and MS	17
Catfish Acres Out of Production in U.S.	19
Catfish Acres Used for Broodfish in U.S.	21
Catfish Acres Used for Broodfish in AL, AR, LA, MS	22
Catfish Acres Used for Fingerlings in AL, AR, LA, MS	24
Price Paid to Producers of Foodsize Catfish in U.S.	26
32% and 28% Protein Feed Prices Paid by Producers	28
Catfish Feed Delivered for Foodsize Fish	32
Catfish Feed Delivered for Fingerlings and Broodfish	34
U.S. Catfish Inventories by Size Category	36
<b><u>Mississippi Farm Level Catfish Data</u></b>	
MS Catfish Water Surface Acres and Number of Operations	44
MS Catfish Water Surface Acres by County	46
MS Catfish Sales by Size Category	47
MS Catfish Inventories, by Size Category	55

<b><u>Imports of Catfish to the U.S.</u></b>	57
<b><u>U.S. Catfish Processing Level Data</u></b>	
Round Weight Processed in U.S. Catfish Industry	59
<b><u>Fresh Catfish Processing Data</u></b>	
<u>Fresh Catfish by Product Form</u>	
Pounds Sold	61
Prices	62
Catfish Revenue	63
<u>Total Fresh Catfish</u>	
Quantity Sold	64
Average Price	65
Total Revenue	66
<u>Fresh Whole Form</u>	
Quantity Sold	67
Average Price	68
Total Revenue	69
<u>Fresh Fillet Form</u>	
Quantity Sold	70
Average Price	71
Total Revenue	72
<u>Fresh “Other” Form</u>	
Quantity Sold	73
Average Price	74
Total Revenue	75
<b><u>Frozen Catfish Processing Data</u></b>	
<u>Frozen Catfish by Product Form</u>	
Pounds Sold	76
Prices	77
Catfish Revenue	78
<u>Total Frozen Catfish</u>	
Quantity Sold	79
Average Price	80
Total Revenue	81
<u>Frozen Whole Form</u>	
Quantity Sold	82
Average Price	83
Total Revenue	84

<u>Frozen Fillet Form</u>	
Quantity Sold	85
Average Price	86
Total Revenue	87
<u>Frozen “Other” Form</u>	
Quantity Sold	88
Average Price	89
Total Revenue	90
<b>Total (Fresh and Frozen) Catfish Processing Data</b>	
<u>Total (Fresh and Frozen) Catfish</u>	
Pounds Sold	91
Catfish Price	93
Processor’s Revenue	95
<u>Fresh and Frozen Whole Form</u>	
Quantity Sold	97
Average Price	99
Total Revenue	101
<u>Fresh and Frozen Fillet Form</u>	
Quantity Sold	103
Average Price	105
Total Revenue	107
<u>Fresh and Frozen “Other” Form</u>	
Quantity Sold	109
Average Price	111
Total Revenue	113
<b>Processor Total Ending Inventory</b>	
<u>Fresh Catfish Ending Inventory</u>	
All Products	115
Whole Products	116
Fillet Products	117
“Other” Products	118
<u>Frozen Catfish Ending Inventory</u>	
All Products	119
Whole Products	120
Fillet Products	121
“Other” Products	122
<u>Total Fresh and Frozen, Ending Inventory</u>	123

## **U.S. Farm-Raised Catfish Industry 2012 Review and 2013 Outlook**

### **Highlights**

- ▶ U.S. farm-raised catfish was seventh in the 2011 “Top 10” fish and seafood consumption list for Americans, who consumed 15.0 pounds of fish and seafood per year in total and 0.56 pound per year of catfish.
- ▶ The U.S. catfish industry has been on a contracting course since a high mark in 2003 when 662 million pounds of round weight catfish were processed. In 2012, 300 million pounds were processed, down 34 million pounds (-10%) from 334 million pounds processed in 2011; and a 55% decrease since the 2003 peak.
- ▶ Imports of frozen catfish fillets increased by 34 million pounds (+14%) to 237 million pounds in 2012; and imports now account for 78% of all U.S. sales of frozen catfish fillet product.
- ▶ There were 83,020 acres of water in U.S. catfish production in January 2013, down 8% from 2012. Current production acreage for the top three catfish producing states, Alabama, Arkansas and Mississippi was down 4,400 acres (-6%) to 75,000 acres.
- ▶ The number of U.S. catfish operations decreased by 94 (-13%) from January 2012 to January 2013 and is now at 624.
- ▶ The average price received by producers was \$0.967 per pound in 2012, down \$0.202 per pound from the 2011 average price of \$1.177 per pound. In 2012 there was a \$0.455 per pound difference between high (January, \$1.248 per pound) and low (September, \$0.793 per pound) pond bank prices received during the year.
- ▶ Total producer income in 2012 was \$292 million, a \$101 million decrease (-26%) from the 2011 total producer income of \$393 million. This was due to the reduction in processing volume and the lower average price received by producers. (Note: 2011 had a record high price received by producers at \$1.177/lb average for the year).
- ▶ In-pond inventories of foodsize fish in January 2013 were down 5.4% from January 2012 levels. Stocker inventory was down 27% from Jan. 2012 levels. Fingerling weight (and number) inventory was down 26% and 12% respectively from January 2012 levels. Broodfish pounds were up 4%.
- ▶ Catfish feed prices (32% protein) in 2012 averaged \$469/ton, up \$48/ton (+12%) over the 2011 average feed price of \$421/ton. Note: 2012 feed prices peaked in August (\$562/ton) while the lowest feed price in 2012 occurred in January and February (\$401/ton).



# **U.S. Farm-Raised Catfish Industry 2012 Review and 2013 Outlook**

**By**  
**Dr. Terry Hanson**  
**Auburn University, Department of Fisheries and Allied Aquacultures**  
**and**  
**Mr. Dave Sites**  
**Mississippi State University, Department of Agricultural Economics**

This 2012 review and the 2013 outlook reports on recent trends in the U.S. catfish industry were derived primarily from NASS reports; Catfish Processing, Catfish Production, and Catfish Feed Deliveries reports.

As of March 12, 2013, NASS (Agricultural Statistics Board of the U.S. Department of Agriculture, National Agricultural Statistics Service) announced the suspension of certain statistical estimates and reports due to sequestration, including all Catfish and Trout Reports including Catfish Feed Deliveries and Catfish Processing reports (for information contact Sue King at (202) 690-8122).

Complete data for the contents of this introduction are contained in the catfish database tables which follow this report. Sections in this introduction provide information on American's fish and seafood consumption patterns, imports of "catfish-like" products, U.S. catfish industry statistics on processing, inventory of fresh/frozen products, U.S. farm-raised catfish production statistics on water acreage, live fish price, inventories, feed price, and an outlook for 2013.

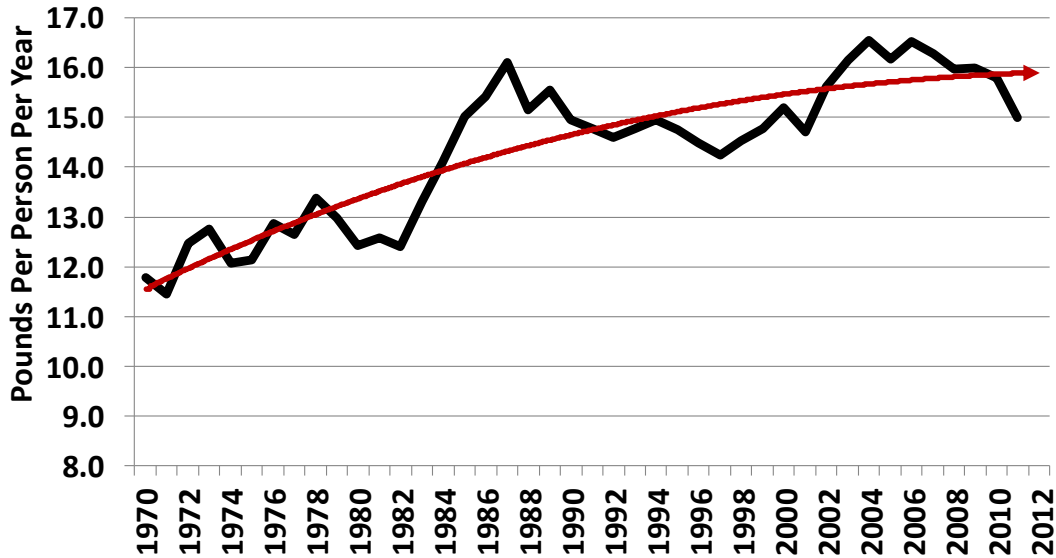
## **1. U.S. Fish and Seafood Consumption**

Consumers ultimately decide what food products they will purchase based on their likes and dislikes. Consumers have many fish/seafood choices and elect to purchase these products based on product attributes they prefer, such as price, taste, flavor, texture, enjoyment, other protein options, etc. Thus, it is important to understand American fish and seafood consumption patterns and where domestically produced farm-raised catfish fits among consumed fish and shellfish species, and to understand how consumer trends may influence 2013 purchases of domestically produced channel catfish.

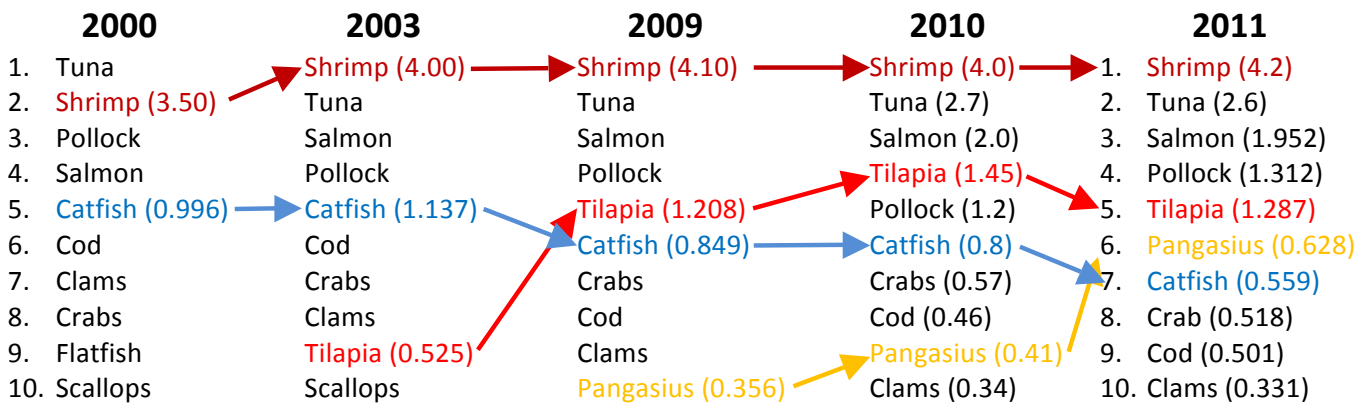
U.S. per capita fish and seafood consumption was lower in 2011 than in 2010, though the long-term trend is still rising, Figure 1. There have been some changes in American's species preferences over time, Figure 2. Shrimp became the number one consumed seafood product in the U.S. in 2002 and has stayed in this position ever since. Tuna, primarily canned tuna, dropped to second place and has stayed at this position. Salmon replaced pollock as the number three preferred product in 2003 and has remained there. Tilapia was surpassed by pollock, dropping from fourth place to fifth place. Pangasius rose to sixth place.

U.S. farm-raised catfish was seventh in the 2011 “Top 10” fish and seafood consumption list for Americans, who consumed 15.0 pounds of fish and seafood per year in total and 0.56 pound per year of catfish.

**Figure 1. U.S. Per Capita Consumption of Fish and Shellfish Products.**



**Figure 2. U.S. Top Ten Seafood Consumed, per capita consumption.**





## 2. Imports

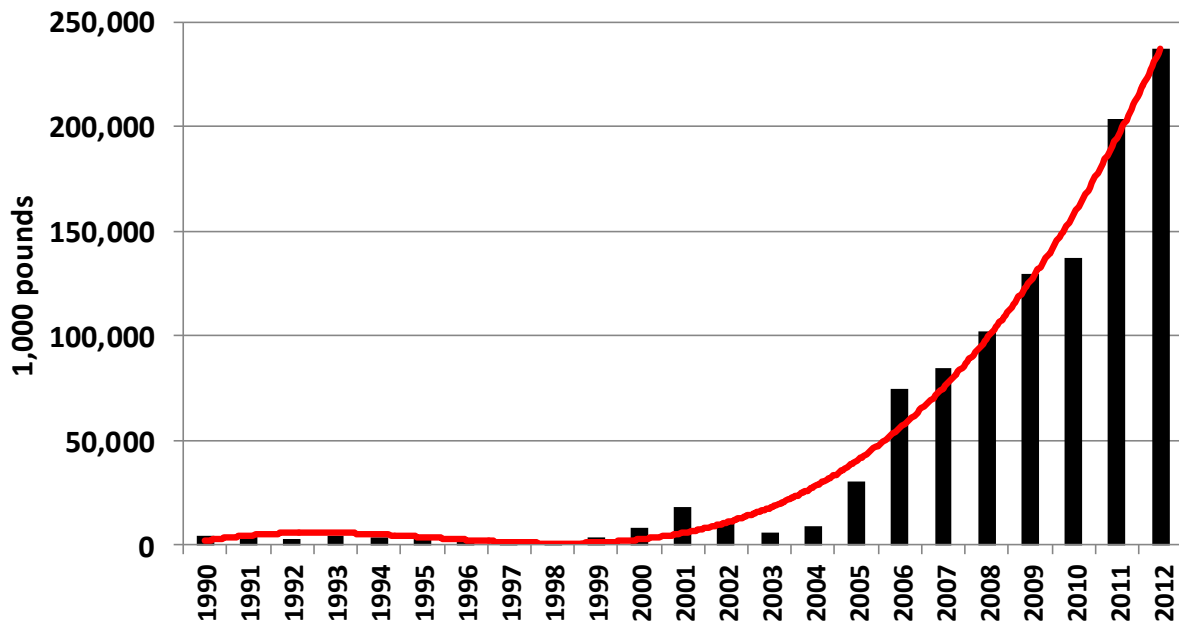
- ▶ Imports of frozen catfish fillets increased by 34 million pounds (+14%) to 237 million pounds in 2012; and imports now account for 78% of all U.S. sales of frozen catfish fillet product.

Figure 3 shows the dramatic increase in imports of frozen, boneless catfish fillet products (*Ictalurus*, *Pangasius* and *Siluriformes*), and:

- in 2005 the import quantity was 30 million pounds of frozen fillets;
- in 2006 the import quantity increased to 75 million pounds (+ 149 %);
- in 2007 the import quantity increased to 85 million pounds (+ 13 %);
- in 2008 the import quantity increased to 102 million pounds (+ 21 %);
- in 2009 the import quantity increased to 129 million pounds (+ 26 %);
- in 2010 the import quantity increased to 138 million pounds (+ 6 %);
- in 2011 the import quantity increased to 204 million pounds (+ 48 %); and
- in 2012 the import quantity increased to 237 million pounds (+ 14%).

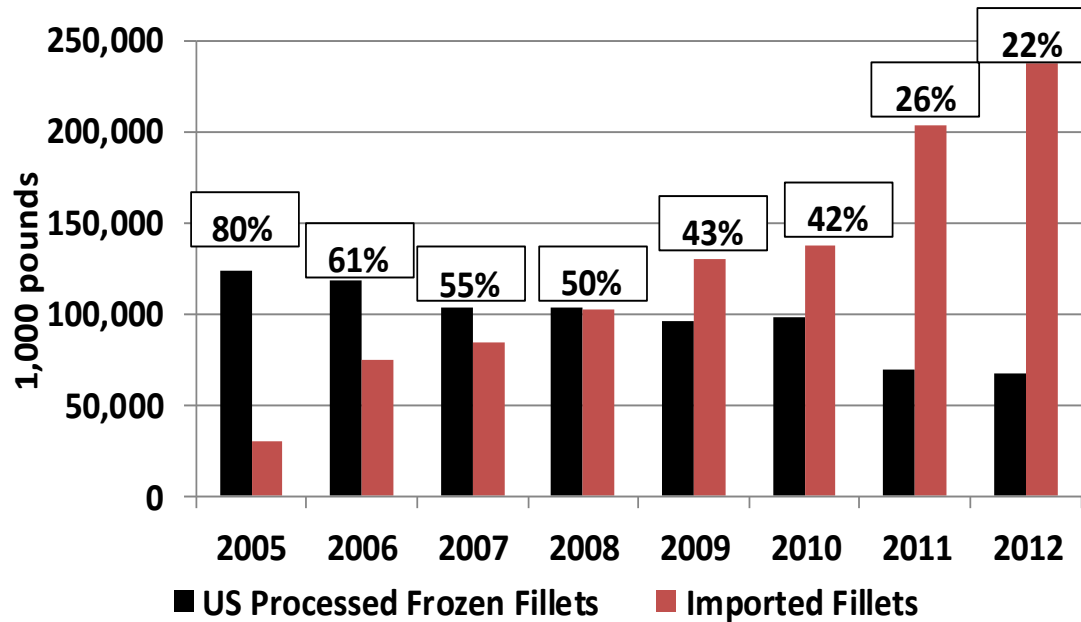
In total, the U.S. catfish industry processed and sold 124 million pounds of **frozen catfish fillets** in 2005, 118 million pounds in 2006, 104 million pounds in 2007, 103 million pounds in 2008, 96 million pounds in 2009, 98 million pounds in 2010, 70 million pounds in 2011, and 68 million pounds of frozen fillet product in 2012, Figure 4.

**Figure 3. Imported Catfish, 1990 – 2012.**



The quantity of imported frozen catfish fillets sold in the U.S. was equal to the quantity of U.S. processed frozen catfish-like fillet products sold as recently as 2008. Since then, the sales percentage of this product form from the U.S. processing industry has continued to decline. Domestically produced frozen catfish fillet products made up 22% of the entire quantity sold in the U.S. in 2012 (78% was imported), Figure 4. This is remarkable, given that in 2005 there were 124 million pounds of U.S. processed frozen catfish fillet product sold in U.S. and only 30 million pounds of imported catfish-like frozen fillet product sold in the U.S. From 2005 to 2012, imported frozen catfish-like fillet product has increased from 20% to 78% of the market share for frozen catfish and catfish-like fillet products in the U.S. (U.S. percentage of sales have declined from 80% to 22% during this same period). Much of this decline relates to high catfish feed prices, due primarily to increasing and very high soybean and corn prices, the main ingredients of catfish feed.

**Figure 4. Quantity of U.S. Catfish and Imported Catfish-like Frozen Fillets Sold in the U.S. (U.S. percentages of frozen fillets sold are in boxes), 2005-2012.**



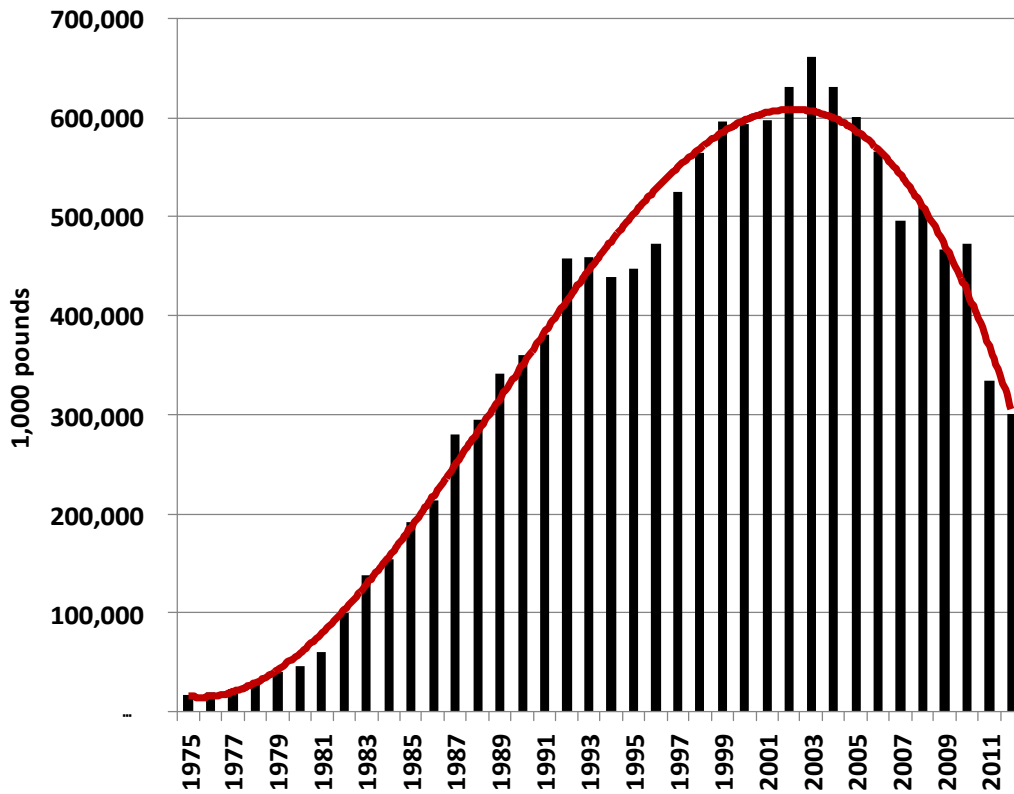
### 3. U.S. Catfish Processing and Frozen/Fresh Inventory

U.S. catfish processed and inventoried fresh and frozen fish (and in-pond inventories discussed later) provide a view of what was in demand and supplied to the U.S. market place. The U.S. catfish industry has been in decline since a high mark in 2003 when 662 million pounds of round weight catfish were processed. In 2012, 300 million pounds were processed, down 34 million pounds (-10%) from 334 million. From 2003's high to the 2012 low, there has been a 361 million pound decrease (-55%) in U.S. farm-raised round weight catfish processed, Figure 5.

During the 2000 to 2012 period frozen catfish fillet product sales have declined by 52 million pounds (-44%), while frozen "Other" product sales have declined by 18 million pounds (-40%) and frozen whole catfish product sales have declined by 7 million pounds (-53%), Figure 6.

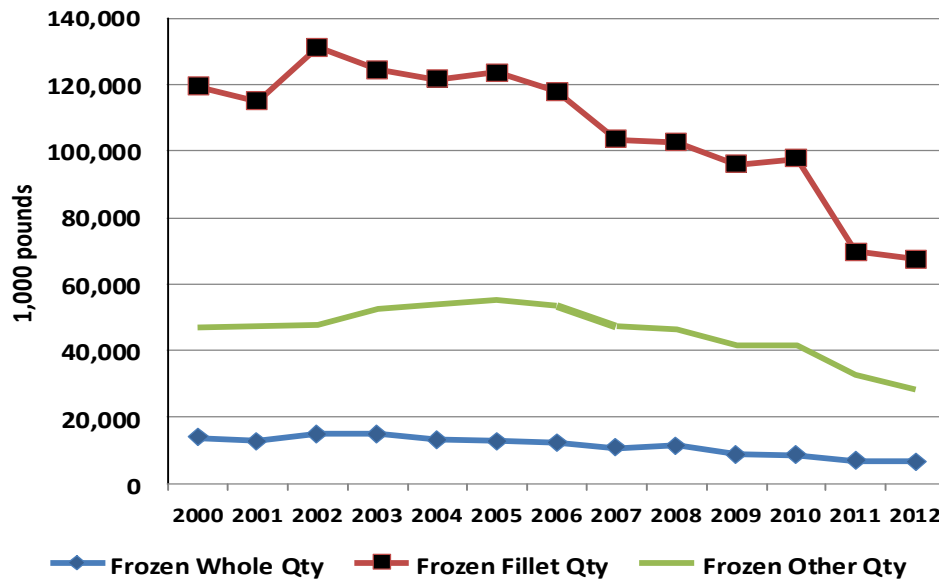
During the same 2000 to 2012 period fresh catfish fillet product sales have declined by 31 million pounds (-52%), while fresh "Other" product sales have declined by 11 million pounds (-65%) and fresh whole catfish product sales have declined by 17 million pounds (-41%), Figure 7.

**Figure 5. Round Weight Processed by U.S. Processors\*, 1975 – 2012.**

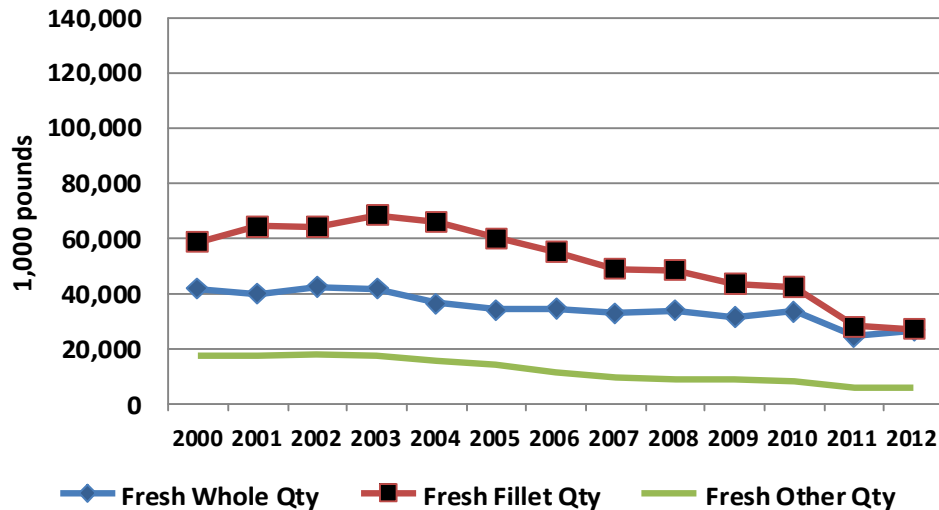


\*Foodsize Catfish Only

**Figure 6. U.S. Processed Weight of Frozen Catfish Products, 2000-2012.**



**Figure 7. U.S. Processed Weight of Fresh Catfish Products, 2000-2012.**



Fresh product (on ice) inventory held at processing plant refrigerated warehouses is small compared to frozen inventory quantities. In 2009 there was an average monthly inventory of approximately 701,000 pounds of fresh whole, fillet and other product forms on hand. This increased to 777,000 pounds in 2010, then decreased to 514,000 pounds in 2011, and increased to 530,000 pounds in 2012. In contrast, the average monthly 2009 frozen inventory of whole, fillet and other products was approximately 11.3 million pounds that decreased to 10.7 million pounds in 2010, decreased to 7.7 million pounds in 2011, and increased to 10.4 million pounds in 2012. Of these frozen forms, the fillet form dominates. There was a monthly inventory of frozen fillets

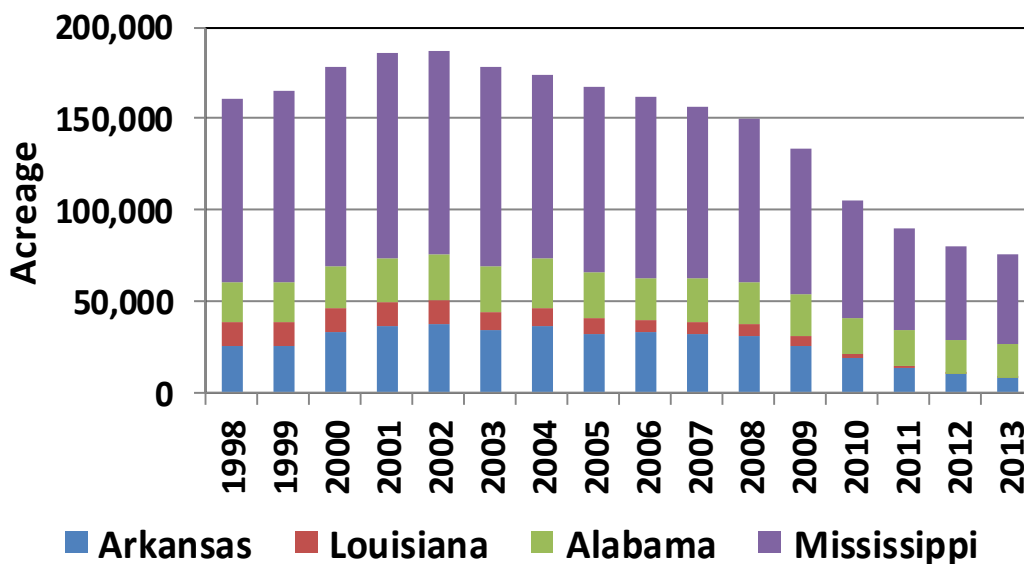
8.6 million pounds in 2009, 7.2 million pounds in 2010, 4.8 million pounds in 2011, and 8.5 million pounds in 2012. Clearly, processor inventory of catfish products was lower in 2011 but 2012 was similar to 2009 and 2010.

#### 4. U.S Farm-raised Catfish Production

Sales of domestic catfish products (foodfish, broodfish, stockers, fry, and fingerlings) in 2012 were approximately \$341 million, down 20% from 2011 (\$423 million) sales. This is understandable as production acreage and quantity has decreased significantly over the past several years, Figure 8. U.S. farm-raised catfish production acres have declined to 83,020 acres (projected use from January 2013 NASS Catfish Production report) from a 2002 high of 196,760 acres, a 113,740 acre decrease (-58%) in 11 years, Figure 8. Since 2002, Alabama acreage has declined 7,700 acres (-30%), Arkansas acreage has declined 29,800 acres (-78%), Louisiana acreage has declined 11,780 acres (-97%), and Mississippi acreage has declined 62,900 acres (-56%).

Escalating catfish feed and fuel costs combined with volatile annual prices to the producers, weakened demand, and lost market share for final products have made profits very difficult in the U.S. catfish industry during the 2002 to 2012 period. This has caused many producers in Arkansas, Louisiana and Mississippi delta regions to convert their pond acreage to corn and soybean. Producers' income, that is the average annual price received across the whole industry by producers multiplied by total round weight processed, was \$101 million (-26%) less in 2012 (\$292 million) than in 2011 (\$393 million); and few producers in the U.S. catfish industry saw any profit in 2012.

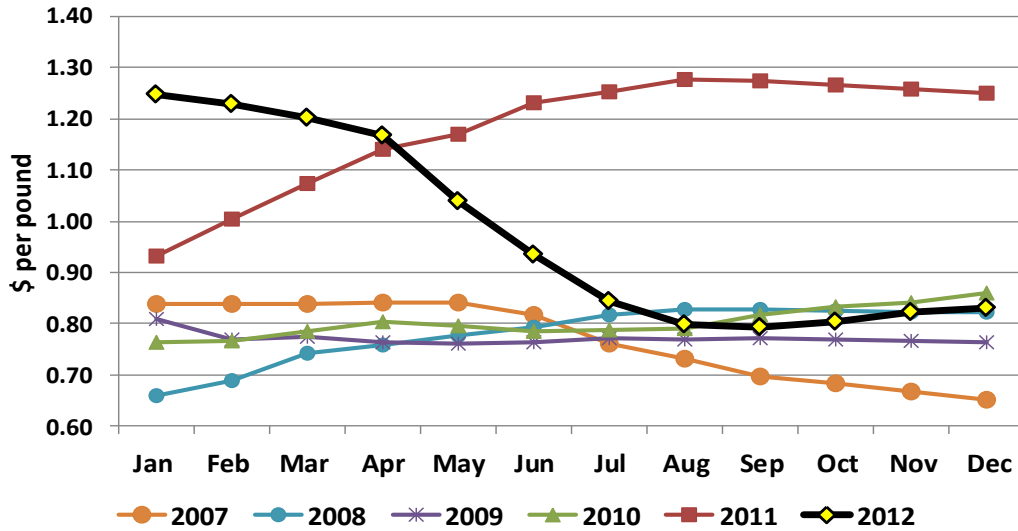
**Figure 8. Water Acreage Used in U.S. Catfish Production, Jan 1998- Jan 2013.**



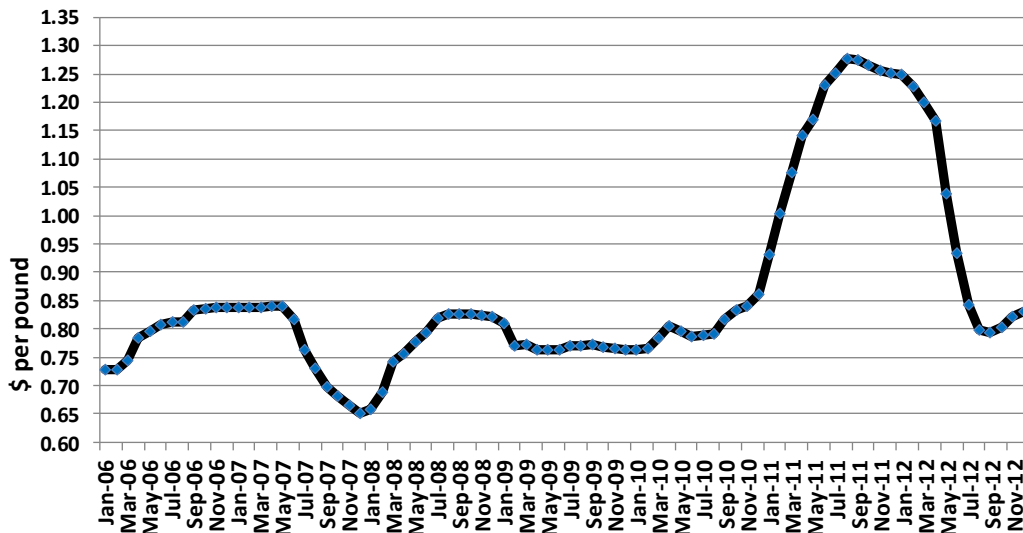
## 5. Fish Price and In-pond Fish Inventory

The pond bank price paid to catfish producers averaged \$0.767 per pound in 2007, increased to \$0.780 per pound in 2008, decreased to \$0.771 per pound in 2009, increased to \$0.802 per pound in 2010, increased to \$1.18 per pound in 2011, and decreased to \$0.97 per pound in 2012. It is noteworthy that 2011 prices to producers were the highest they had ever been and were reflecting a severe shortage of fish inventory in the ponds at that time, Figures 9 and 10. However, the 2012 price level could not keep up with this high 2011 price. The 2012 price paid to producers averaged \$0.967 per pound, down \$0.20 per pound, reflecting an uncertain need for fish by U.S. processors in 2012 and low consumer demand.

**Figure 9. Nominal Prices Paid to Producers by Month, 2007-2012.**



**Figure 10. Nominal Prices Paid to U.S. Catfish Producers by month, January 2006 to December 2012.**

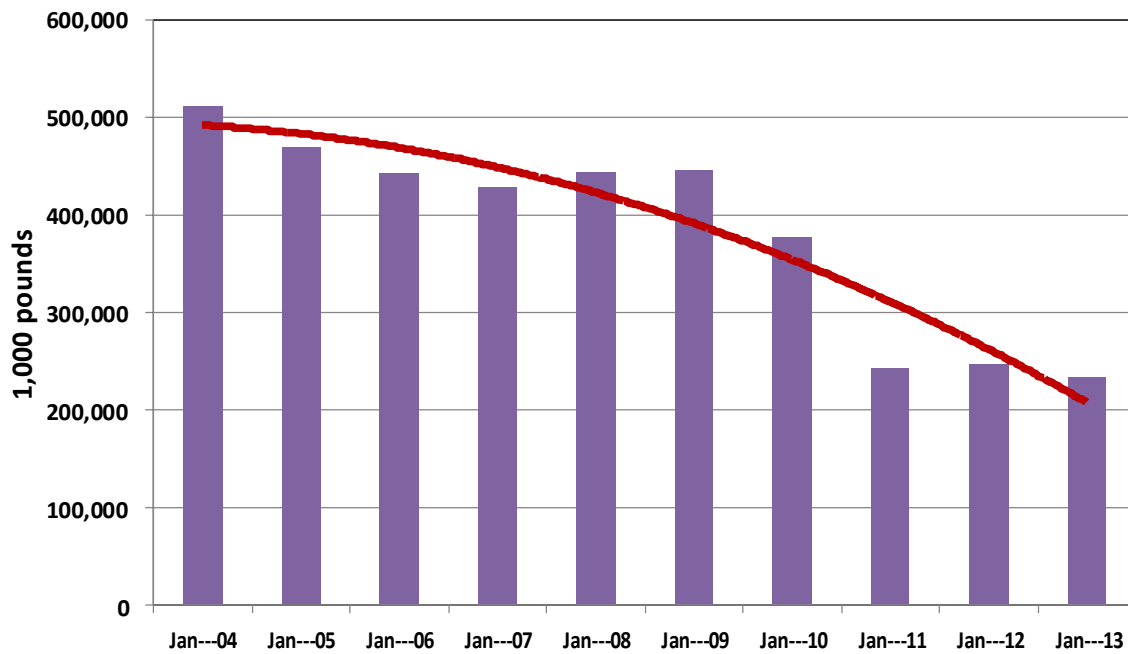


## In-pond fish inventory

Round weight processed catfish was 300 million pounds in 2012, down 34 million pounds from the 2011 level (334 million). If the 2012 quantity is to be processed in 2013, the fish will have to come from foodsize catfish in-pond inventories for the immediate term (and processor's frozen stored product discussed earlier), from stockers to supply demand in late 2013 and into early to mid-2014, and from fingerling inventory to supply demand in late 2014 and early to mid-2015.

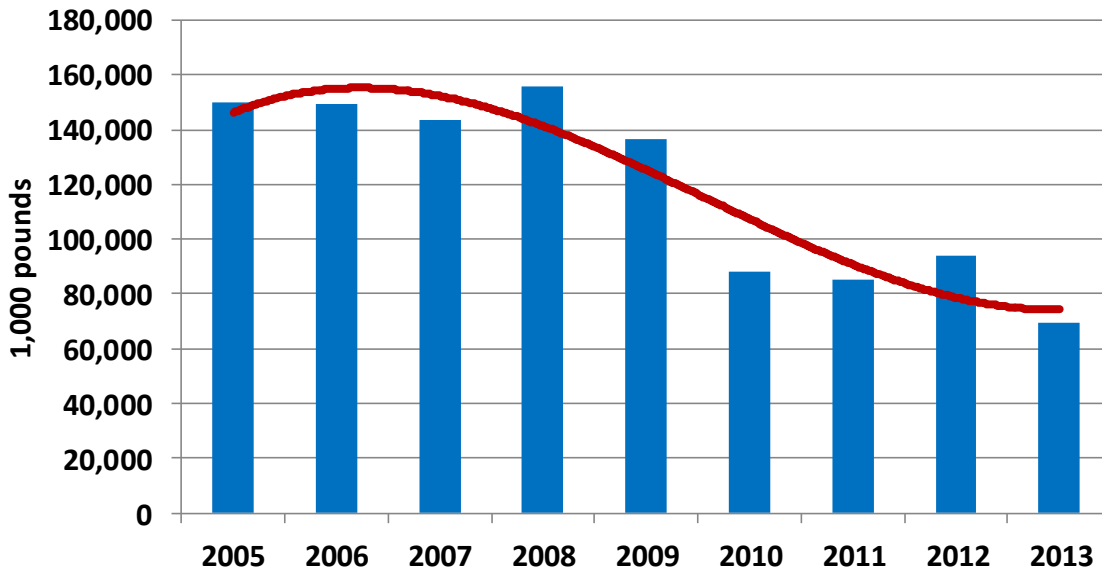
The January 2013 foodsize catfish in-pond inventories (small, medium and large sizes) were reported at 233 million pounds, down 5% from January 2011, Figure 11.

**Figure 11. U.S. Catfish Foodsize In-pond Inventory, pounds.**



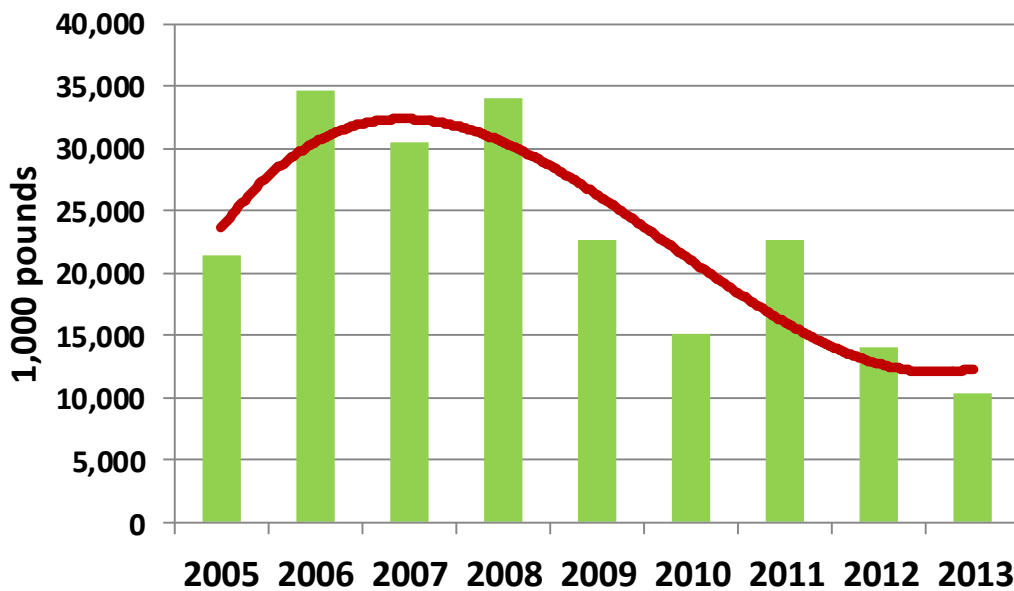
The “stocker” size catfish will be harvestable in mid- to late-2013. The inventory of stocker sized fish in January 2013 was approximately 69 million pounds, Figure 12, down 27% from January 2012 levels.

**Figure 12. U.S. Catfish Stockers In-pond Inventory, pounds.**



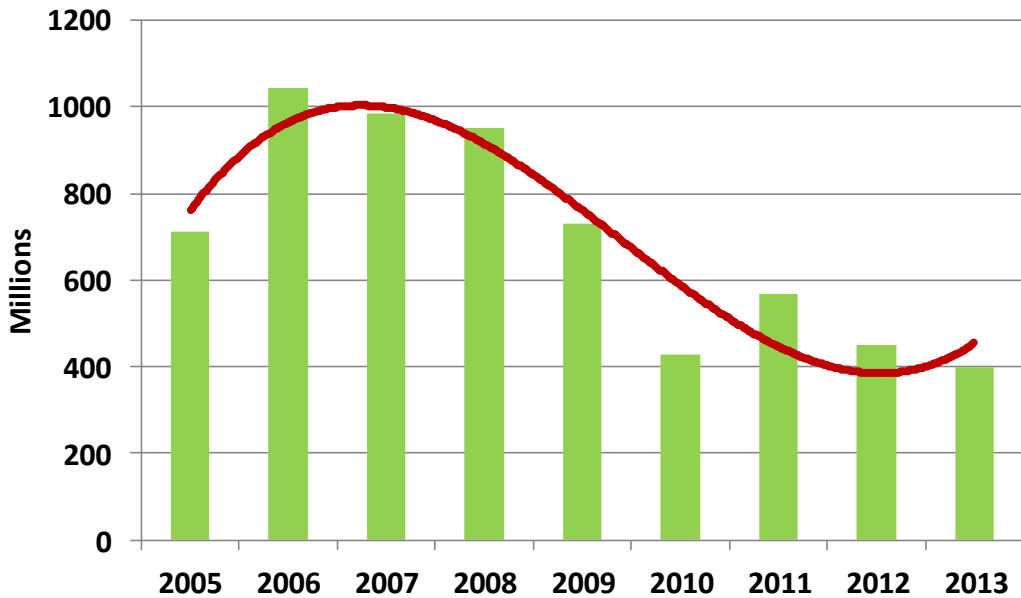
The reported fingerling quantity and numbers available from the January 2013 report show decreases of 26% and 12% respectively, but the trend shows a bottoming out of fingerling supply, Figures 13a and 13b.

**Figure 13a. U.S. Catfish Fingerlings in Inventory, January of each year, pounds.**



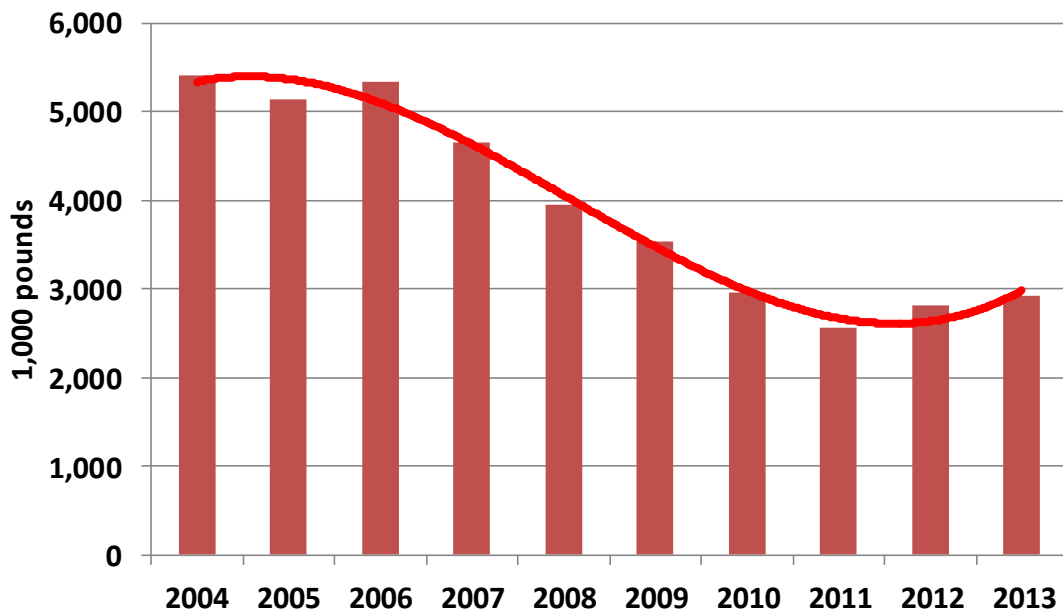


**Figure 13b. U.S. Catfish Fingerlings in Inventory, January of each year, number.**



Many catfish production operations have gone out of business. There are now 624 producers, down 94 operations from a year earlier (-13%), Figure 14. Low prices and prior years of reduced production and processing have led to hatchery operators reducing their number of fingerlings and broodstock in stock. However, broodstock pounds in inventory in January 2013 were up 4% over January 2012 levels, indicating a longer term potential for more fingerling supplies if the industry demands them.

**Figure 14. U.S. Catfish Broodfish In-pond Inventory, pounds.**



Thus, from an “in-pond” inventories perspective, there will be enough foodsize fish and advanced stockers in 2013 for processing quantities equaling the 2012 round weight processing quantity. For the future, the increased number of broodstock on hand will provide the potential for more fingerlings in mid-2013 to increase foodsize fish availability for very late 2014 and early 2015. The fish shortage of 2011 was unfortunate as seafood buyers turned to imported white fish as substitutes to meet their needs. This did lead to further decreases in market share for U.S. catfish processors and reduced the quantity required from U.S. catfish producers. Thus, the progress of the industry in 2013 will be critical in knowing the long-term future of the U.S. farm-raised catfish industry.

## **6. Feed Price**

The feed price trend has continued to increase from 2001 onward (Figure 15 from 2006 through 2012). In 2012 catfish feed prices peaked at never-before-seen levels in the U.S. catfish industry, with producers paying an average of \$469 per ton, up \$48 per ton (+12%) from the 2011 annual average price of \$421 per ton for 32% crude protein floating feed. Note that this increase is in addition to a feed price increase of \$67 per ton (+19%) in 2011. Though the average price was \$469 per ton for 2012, the price was greater than \$500 per ton during August, September and October, Figure 16.

High catfish feed component prices for corn and soybean meal have pushed the catfish feed price higher in the last five years, and with expected high corn and soybean prices in 2013 this trend is expected to continue. Additionally, acreage battles with rice and cotton are occurring and could further increase the scarcity of corn and soybeans and elevate their prices. There may be some relief on these commodity prices resulting from corn acreage expansion and possibly better yields in the U.S., but these commodity price levels also depend on crop harvests in Argentina and Brazil.

In 2013 it is estimated that Brazil will produce a record soybean crop of 83.5 million tons, surpassing the U.S. as the world's largest producer of soybeans. Global soybean production was increased to 269.5 million tons as Brazil's production prospects more than offset Argentina's depleting weather and production conditions. Global corn production for 2012/13 was increased by 2.1 million tons with increases in Brazil, Mexico, India, and Ukraine. South American weather and production estimates in 2013 will need to be followed throughout the year as these harvests are key indicators of price movement, up or down, in these two crops and will translate into catfish feed price direction as well.

Figure 15. Prices for 28% and 32% Crude Protein, Floating Catfish Feed, January 2006 to December 2012.

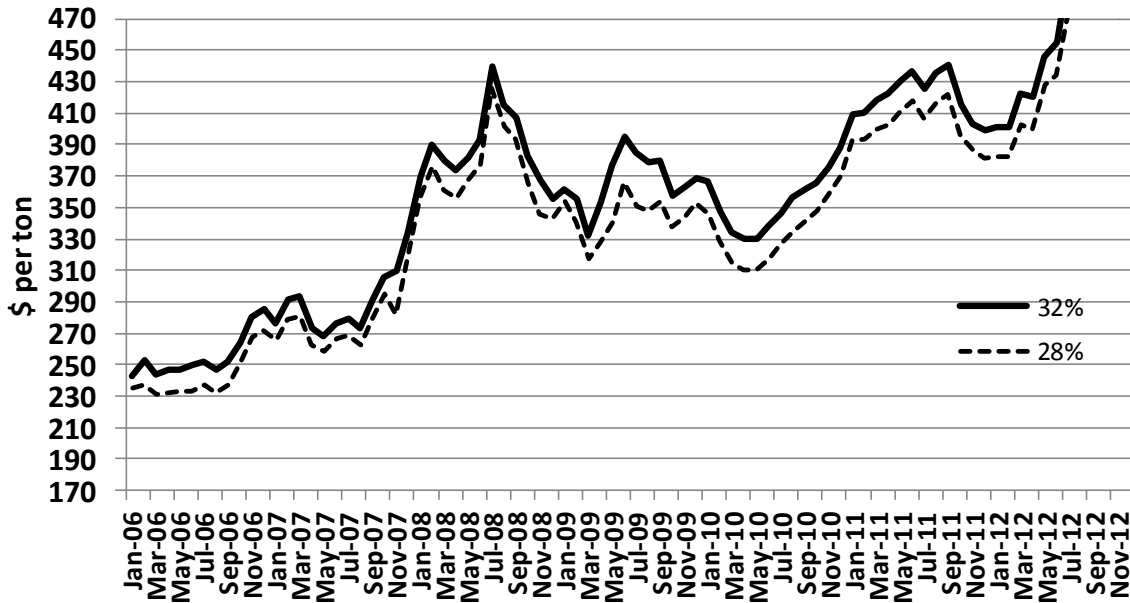
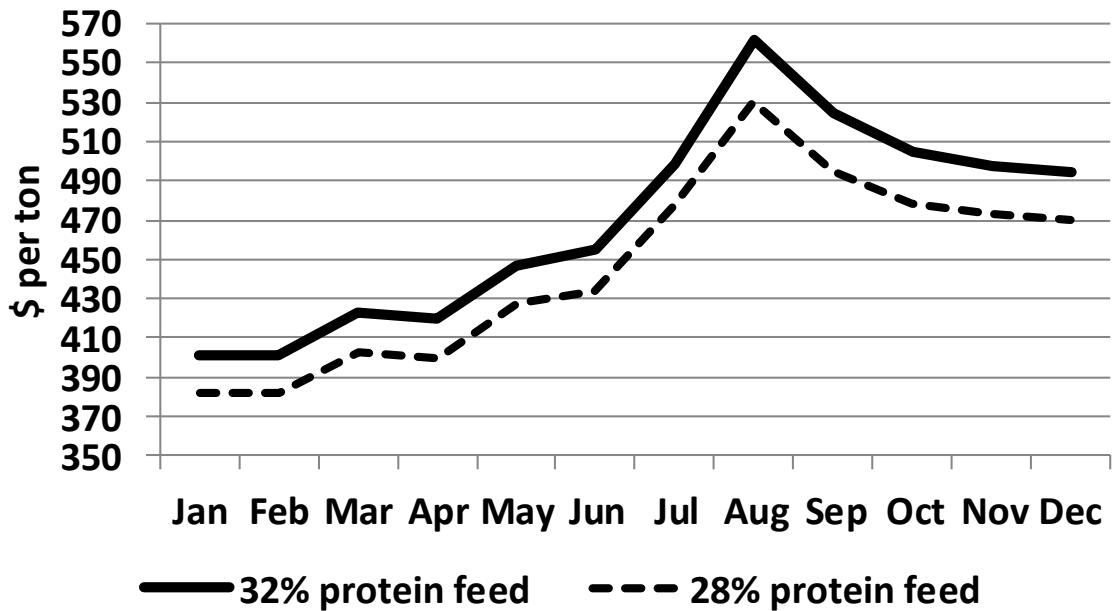


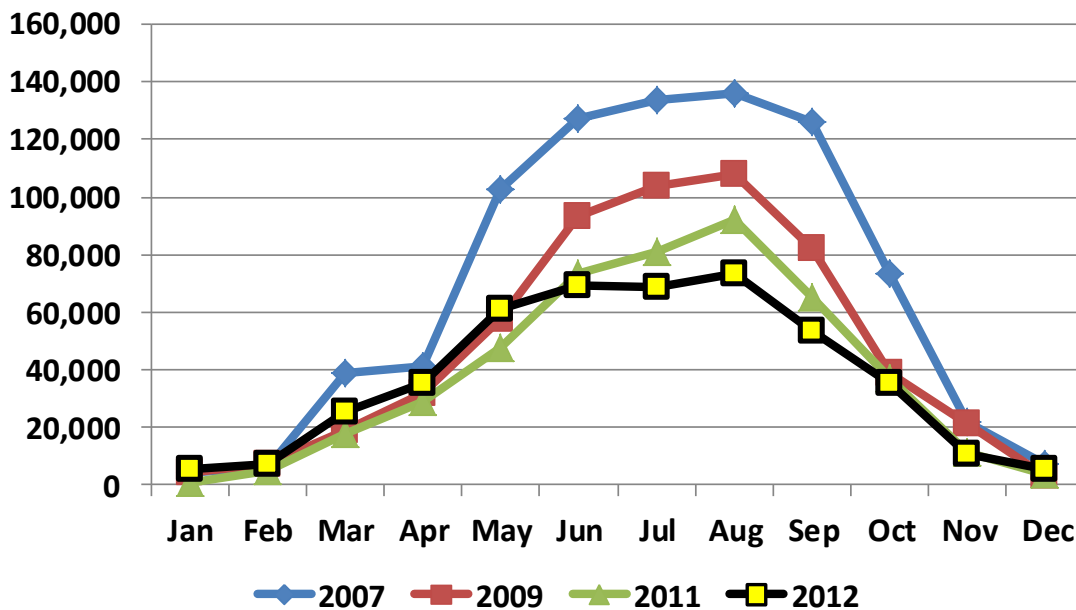
Figure 16. Monthly Prices for 28% and 32% Crude Protein, Floating Catfish Feed in 2012.



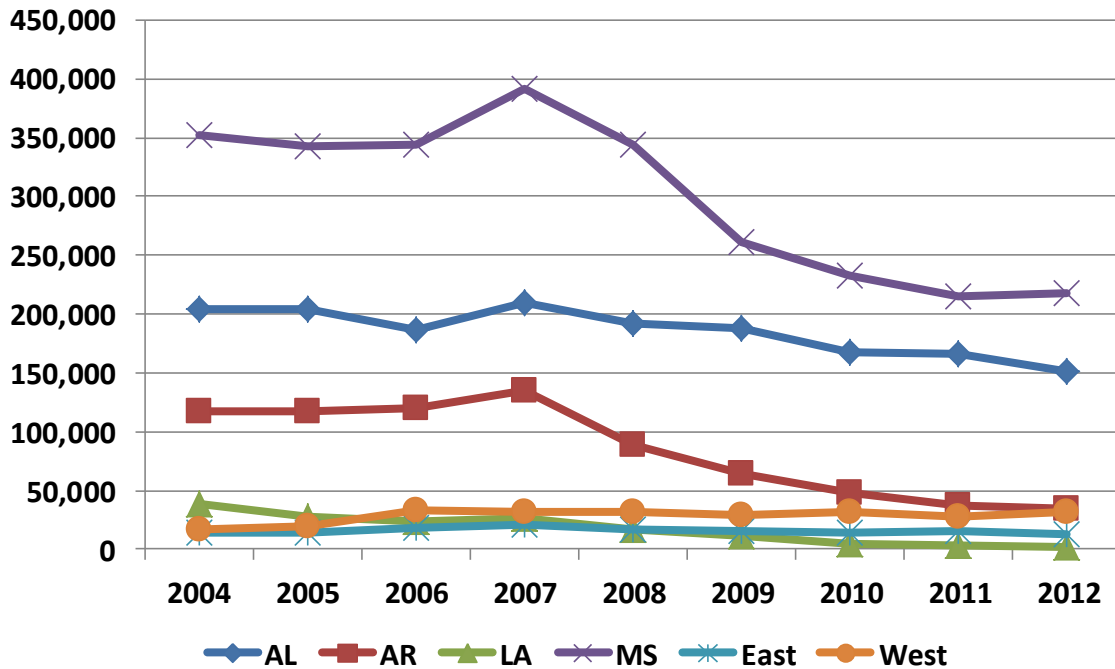
The Feed Delivered report from USDA/NASS, Figure 17, graphically depicts and compares the monthly tons of feed delivered to the U.S. catfish industry in 2007, 2009, 2011 and 2012. From this figure, it is clear the total feed being fed in the U.S. farm-raised catfish industry is declining, and is a clear indicator of overall catfish production declining in the U.S. Additionally, when graphed by state where the feed was delivered, the sharp declines in production occurring in individual states is seen, Figure 18. It is clear that Mississippi and Arkansas had the greatest reduction in feed purchases in 2007 through 2012 compared to the relatively stable, though declining, feed delivery quantities in Alabama for the same period.

In 2012, Mississippi fed 218 thousand tons of catfish feed, which is down 38% from 2004 levels (353 thousand tons); while Alabama fed over 151 thousand tons in 2012 which is down 52 thousand tons from 2004 levels (-26%), Figure 18. Arkansas fed 35 thousand tons of feed in 2012, which is down 70% from 2004 levels (117 thousand tons). Meanwhile, Louisiana catfish production has nearly disappeared, with feed fed in 2012 at just over 2.5 thousand tons, down 94% from 2004 levels (39 thousand tons). There have been some increases and decreases in catfish production in other states west and east of the Mississippi River respectively, and combined these states fed 45 thousand tons in 2012, Figure 18, representing 10% of all feed fed in the U.S. catfish industry.

**Figure 17. Comparison of Total U.S. Catfish Foodfish Feed Delivered between 2007 and 2012.**



**Figure 18. Catfish Foodfish Feed Delivered to each State and Remaining Other States.**



### 7. Farm-Raised Catfish Outlook for 2013

The long term trend in U.S. consumption of fish and seafood products is increasing, though in the last few years per capita quantity has decreased. Among the most consumed fish and seafood species in the U.S., farm-raised catfish produced in the U.S. is number seven, preceded by shrimp, tuna, salmon, pollock, tilapia, and Pangasius. The final three species in the top ten list are crab, cod, and clam. The surprise in 2011 was Pangasius jumping from ninth place to sixth place and moving ahead of channel catfish. Pangasius consumption is 0.628 pounds, up from 0.41 pounds consumed annually per capita in 2010. This is an imported “catfish-like” product and is a substitute product to the channel catfish species grown in the U.S.

Recent trends show there is an increasing quantity of imported frozen catfish and catfish-like fillets coming into the U.S. This import trend continued and increased dramatically in 2012 to 237 million pounds, an increase of 33 million pounds over 2011 imported quantities (204 million pounds). Imported frozen catfish fillets now account for 78% of all sales of this product form in the U.S. This trend is likely to continue in 2013, due to the relatively high cost of producing and processing of U.S. catfish products. Round weight processing in the U.S. catfish industry was down 10% from 2011 levels, but is expected to be at similar levels in 2013 as seen by equal or slightly lower beginning inventories of fish in ponds and above average beginning of year levels of fish in processor storage.

The U.S. catfish industry had a good production year until slowed by uncertain buyers for harvested fish that began to be noticeable in mid-2012. High feed prices, uncertain sales of produced fish, and a low price to producers by processors signaled to producers to cut back on feeding and restocking. When fish are not routinely harvested in multiple-batch production systems and the ponds are fed a maintenance diet there will be very large size differences of fish in ponds. Fish larger than four pounds receive a reduced price from the processor. Thus, in 2013 there is the possibility that there will be a shortage of smaller, more desirable fish sizes.

Because the price received by producers was low compared to operating costs, many producers went out of business in 2012. With the high feed price it is possible that there will be a shortage of correctly sized catfish and the price paid to processors may be bid up in 2012. The question is whether the increase in price to producers and processors will be accepted by wholesalers, retailers and consumers. Perhaps the improving economy will result in more catfish sales, at a higher price, in the U.S. marketplace.

In 2012 the escalating feed and fuel costs were not matched by a sufficiently high pond-bank price to result in a profit to producers. The result was a 13% decrease in the number of U.S. catfish operations and an 8% decrease in the number of production acres. Prices received by producers in 2012 averaged \$0.967 per pound, 18% less than the 2011 average price (\$1.177 per pound).

The price producers will receive in 2013 is hard to determine, but in January 2013, processors paid \$0.82 per pound to producers, which was \$0.43 per pound less than in January 2012. With continued high catfish feed prices, catfish processors would benefit from figuring in the variable costs of production as well as fixed costs when determining the price to pay producers. Paying a price that covers variable costs will ensure short term survival of farmers and paying a price that covers variable and fixed costs will ensure a long term profitability and sustainability for the industry as it allows for investment in new technologies, such as in-pond raceways, that can significantly reduce the cost of production. If the breakeven cost of production covering variable cost is not paid by processors to producers, then producers will continue to go out of business, infrastructure closings will follow, and that will mean the end to the large-scale U.S. farm-raised catfish industry as we know it today. The question is whether the processors can pass on a higher fish price to their middlemen buyers.

**Terry R. Hanson, Ph.D.**  
**Associate Professor**  
**Department of Fisheries and Allied Aquacultures**  
**Auburn University**  
**March 2013**

## **Notes from USDA NASS Reports:**

### **General**

USDA-NASS (U.S. Department of Agriculture - National Agricultural Statistical Service) provides to the public information on the production and processing sectors of the U.S. catfish industry. Over the years this data has been printed and distributed. More recently, data from 1995 to present have been put onto the Internet for easy access at <http://usda.mannlib.cornell.edu/>, then search for 'catfish'. However, pre-1995 data are not available on-line. Thus the reason for this publication is to put the longer time series together in one place. In some presented tables and graphs, time series have been shortened, but data for the longer series is available upon request. All data in this publication, except for catfish feed prices, comes from USDA-NASS or the state equivalent MASS (Mississippi Agricultural Statistics Service). The following notes are the notes that accompany USDA's reports, "Catfish Production," "Catfish Processing," "Catfish Feed Deliveries," and MASS annual reports.

### **"Catfish Production" Report Notes:**

#### **Catfish Production Estimation and Survey Procedures:**

States used every available source of producer names to make their list as complete as possible. Great care was exercised to ensure that all operations were accounted for in the estimates.

#### **Estimation Procedures:**

Sound statistical methodology is employed to derive the estimates from reported data. All data are analyzed for unusual values. Data from each operation are compared to their own past operating profile and to trends from similar operations. Data for missing operations are estimated based on similar operations or historical data.

#### **Reliability:**

Catfish production estimates are based on a census of all known active producers and, therefore, have no sampling variability. However, estimates may be subject to errors such as omissions, duplication, and mistakes in reporting, recording, and processing of the data. These errors are minimized through strict quality controls in the edit and summarization process and a careful review of all reported data for consistency and reasonableness.

#### **Revision policy:**

Estimates for the previous year are subject to revision when current estimates are made. Revisions are the result of late or corrected data.

**Definitions Used for Catfish Production:**

**Broodfish** - Fish kept for egg production, including males. Broodfish produce the fertilized eggs which go to hatcheries. The most desirable size is 3 to 10 pounds or 4 to 6 years of age.

**Large Foodsize** - Fish weighing over 3 pounds.

**Medium Foodsize** - Fish weighing over one and one-half pounds to 3 pounds.

**Small Foodsize** - Fish weighing over three-fourths pound to one and one-half pounds.

**Large Stockers** - Fish weighing over 180 pounds to 750 pounds per 1,000 fish.

**Small Stockers** - Fish weighing over 60 pounds to 180 pounds per 1,000 fish.

**Fingerlings/Fry** - Fish weighing 60 pounds or less per 1,000 fish.

**“Catfish Processing” Report Notes:**

**Catfish Processing Estimation and Survey Procedures:**

Survey data for catfish processing are collected monthly from approximately 24 processors. All participating processors must meet the minimum criteria of having a capacity to process at least 2,000 pounds live weight of catfish per 8-hour shift. The survey is conducted entirely by NASS Headquarters' staff in Washington, D.C. NASS field offices, however, are responsible for keeping Headquarters informed of any new processing operations in their state to ensure that the survey coverage is as complete as possible. Processors are contacted either by mail or telephone. Diligent effort is made to ensure that all operations are accounted for in the estimate.

**Estimation Procedures:**

The "Catfish Processing" report refers strictly to farm-raised fish and excludes wild capture fish. Prior to summarization, questionnaires are compared with the previous month's reports for comparable placement of data, reasonable price levels, and reasonable inventory carryover given the sales and processing totals reported. Estimates are made for those processors whose reports are not available in time to be included in the release. These plants are identified by an asterisk on page 5 of each release of the "Catfish Processing" report. Estimates are normally based on the processor's previous report and current conditions. Published totals are a straight summation of the individual reports and estimated data. Price items are weighted by the associated volumes to compute weighted average prices. The published price for total whole fish, however, reflects an adjustment to the round and gutted only price to bring it to an equivalent dressed weight price. If a plant uses a fiscal accounting system, proration is used to convert reported data to a calendar month basis. Only national level estimates are published due to the limited number of plants involved. Generally, individual items are not published if there are less than three plants reporting, or if any one plant has 60 percent or more of the total. One unique feature of the "Catfish Processing" report is the listing of cooperating processors by name on each month's release. This feature originally was used to solicit industry cooperation in maintaining coverage, but it has continued because of the processors' overall acceptance of this policy.



### **Reliability:**

Catfish processing estimates are based on a census of all known active processors and, therefore, have no sampling variability. However, estimates may be subject to errors such as omissions, duplication, and mistakes in reporting, recording, and processing of the data. These errors are minimized through strict quality controls in the edit and summarization process, and a careful review of all reported data for consistency and reasonableness. Revision Policy: Revisions may be necessary following a review of late reports received from plants. Revisions of less than two percent of the existing published levels of any category will normally not be made.

### **Definitions Used For Catfish Processing:**

**Average Price Paid to Producers** - Refers to the price of fish delivered to the processing plant door. Price includes charges for any services provided by the processing plant, such as seining and hauling, but does not include any adjustments based on year-end settlements.

**Filletts** - Boned sides of the fish, cut lengthwise away from the backbone. Includes regular, shank, and strip fillets and excludes any breaded product.

**Fresh Fish** - Fish intended for immediate consumption. Also referred to as "ice-packed."

**Frozen Fish** - Fish which are individually quick-frozen and glazed (IQF) or individually bagged and bulk frozen.

**Nuggets** - Small fillets cut from below the rib section of the fish. Usually includes breading or added ingredients.

**Round and Guttred Only** - Fish with no processing done or viscera only removed.

**Round Weight** - A term for fish live weight.

**Steaks** - Cross-section cuts from larger dressed fish.

**Strips** - Finger size pieces of fish cut from fillets. Usually includes breading or added ingredients.

**Whole Dressed** - Weight of whole fish with only head, viscera, and skin removed. Generally, 60 percent of the live weight remains as dressed fish.

**Other catfish** - Includes regular, shank, and strip fillets and excludes any breaded product.

**Whole** - Includes round and gutted and whole dressed fish

**Other** - Differs from "other" category used by USDA-NASS. Includes steaks, nuggets, and all products not already reported, including weight of breading and added ingredients.

**Total Fresh** - Includes whole, fillet, and other forms of fresh catfish.

**Total Frozen** - Includes whole, fillet, and other frozen catfish.

**Total** - Includes all fresh and total frozen catfish product forms.

**Processing data were compiled in cooperation with the following processors:**

America's Catch	Harvest Select Catfish, Inc.
Carolina Classics Catfish, LLC	Heartland Catfish
Consolidated Catfish Producers, LLC	Lake's Farm Raised Catfish, Inc.
Delta Supreme Processing	Pride of the Pond
Farm Catch Catfish Processors, Inc.	Prime Line Inc.
Fish Breeders of Idaho, Inc.	Seabrook Seafood, Inc.
Freshwater Farms Products, LLC	Simmons Farm Raised Catfish, Inc.
Guidry Catfish, Inc.	SouthFresh Farms
Haring's Pride Catfish	Superior Fish Processors

(As of the Jan., 2012 Issue of NASS Catfish Processing)

**“Catfish Feed Deliveries” Report Notes:**

**Survey Procedures:** Survey data for catfish feed are collected from feed mills by the USDA-NASS Mississippi Field Office, who is responsible for ensuring survey coverage is as complete as possible. Mills are contacted by mail, telephone, fax, or internet. All cooperating feed mills have allowed NASS to publish data at the State, Regional, and National level.

**Estimation Procedures:** The "Catfish Feed Deliveries" report refers strictly to catfish feed delivered to bonafide catfish producers and excludes catfish feed delivered to producers of other species. The totals include both bagged and bulk feed. Prior to summarization, questionnaires are compared to previous reports for comparability. Estimates are made for feed mills whose reports are not available in time to be included in the release. Estimates are based on the mill's previous reports and current conditions. Published totals are a straight summation of the individual reports and estimated data.

If a mill uses a fiscal accounting system, proration is used to convert reported data to a calendar month basis.

Two unusual features of this report are worthy of note: (1) cooperating feed mills are listed by name, and (2) it is impossible for the public to infer the amount of catfish feed produced in each state. Since many mills deliver feed to more than one state and to growers of other species, any inferences about overall production per state or per mill are not valid.

**Reliability:** Catfish Feed estimates are based on a census of all known active and cooperating catfish feed mills, and therefore have no sampling variability. However, estimates may be subject to errors such as omissions, duplication, and mistakes in reporting, recording, and processing of the data. These errors are minimized through strict quality controls in the edit and summarization process, and a careful review of all reported data for consistency and reasonableness.

**Revision Policy:** Revisions may be necessary in the following month's publication pending a review of late reports received from mills. Revisions to previous estimates are made to improve month to month relationships. Estimates for the previous month are

subject to revision in all States each month when current estimates are made. In February, all monthly estimates for the previous year are reviewed and subject to revisions. The review is primarily based on data that may have been received after the original estimates were made.

### **Definitions Used for Catfish Feed Sales**

**Broodfish** - Fish kept for egg production, including males.

**Catfish Feed** - For the purposes of this report catfish feed is defined as feed delivered to bonafide catfish producers. Thus, it is not the absolute total amount of feed produced or even sold by a mill. (Some catfish feed is sold to producers of other species of fish.) The definition includes medicated feed.

**Catfish Feed for Foodsize Fish** - Feed containing pellets larger than 1/8 of an inch.

**Catfish Feed for Fingerlings/Broodfish** - Feed containing pellets 1/8 of an inch or smaller.

**Fingerlings** - Smaller fish about 2 to 6 inches in length.

**Foodsize Fish** - Fish being grown commercially for human consumption. Optimum sizes at harvest depend on the market but are generally no lower than 3/4 pound but near one pound.

### **Data were compiled in cooperation with the following feed mills:**

Alabama Feed Mill LLC	Land O' Lakes
Arkat Feeds	Melick Aqua Feed LLC
Cargill Animal Nutrition	Rangen, Inc.
Carolina Fish Feeds	Silver Cup
Delta Western	Southfresh Feeds
Fishbelt Feeds, Inc.	Star Milling Co.
Flint River Mills, Inc.	Topwater Feed Mill

### **Mississippi Catfish Notes:**

Mississippi data was obtained from Mississippi Agricultural Statistics Supplements.

Methods for gathering data: Much of the data used to calculate statistics published by the NASS is collected by a part-time staff of telephone and field enumerators. This enumerator staff is employed by the National Association of State Departments of Agriculture (NASDA) and serves as outside contract workers for the USDA. The National Agricultural Statistics Service is recognized as one of the premier statistical organizations in the world. That reputation rests in large part on the efforts of enumerators in every state in the U.S. The Mississippi Agricultural Statistics Service gratefully acknowledges the work and integrity of its own enumerators.

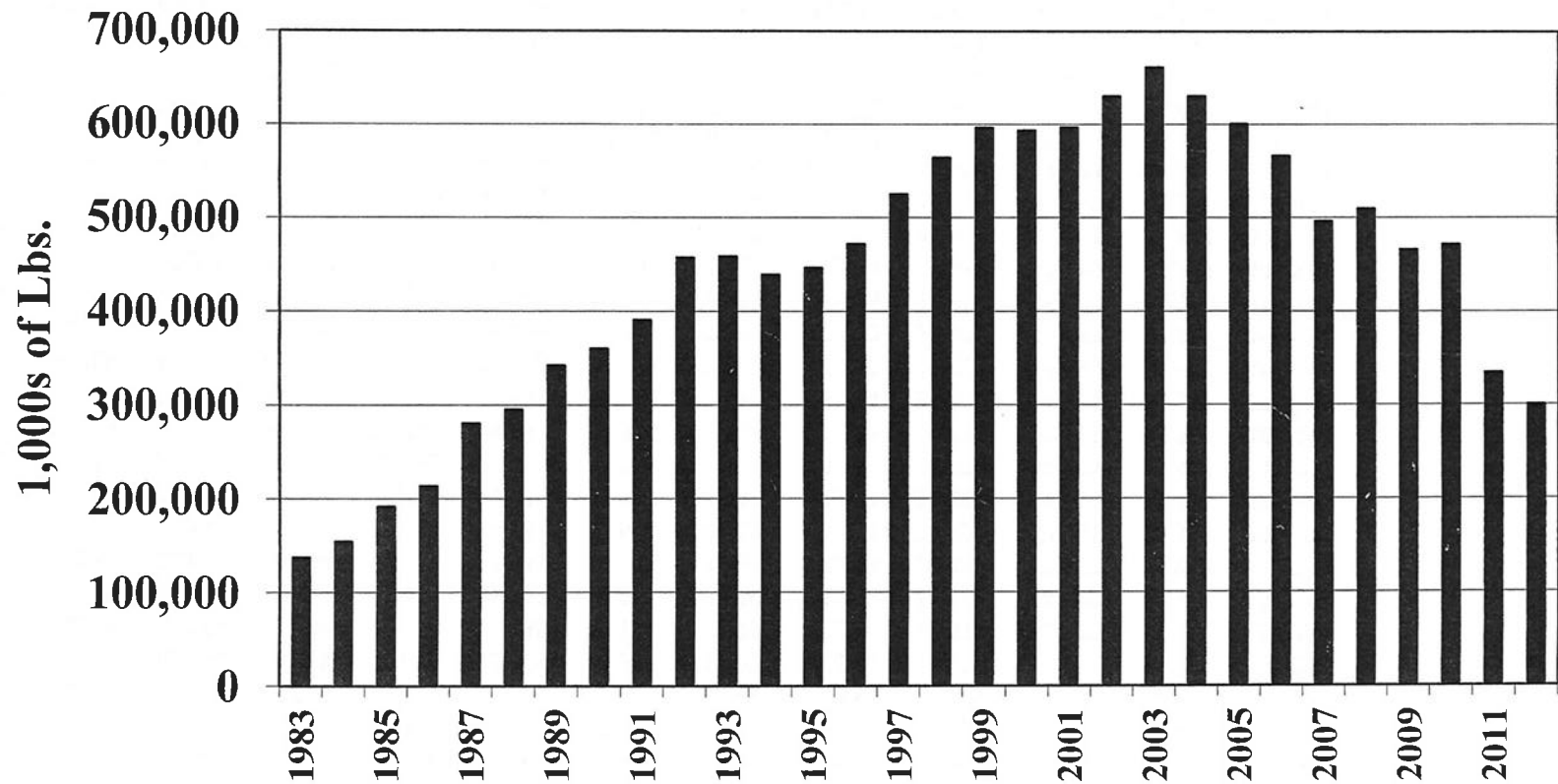


# U.S. Farm Level

(Sales, Production, Operations, Acres, Prices)



# Round Weight Processed by U.S. Processors\*



\*Foodsize Catfish Only

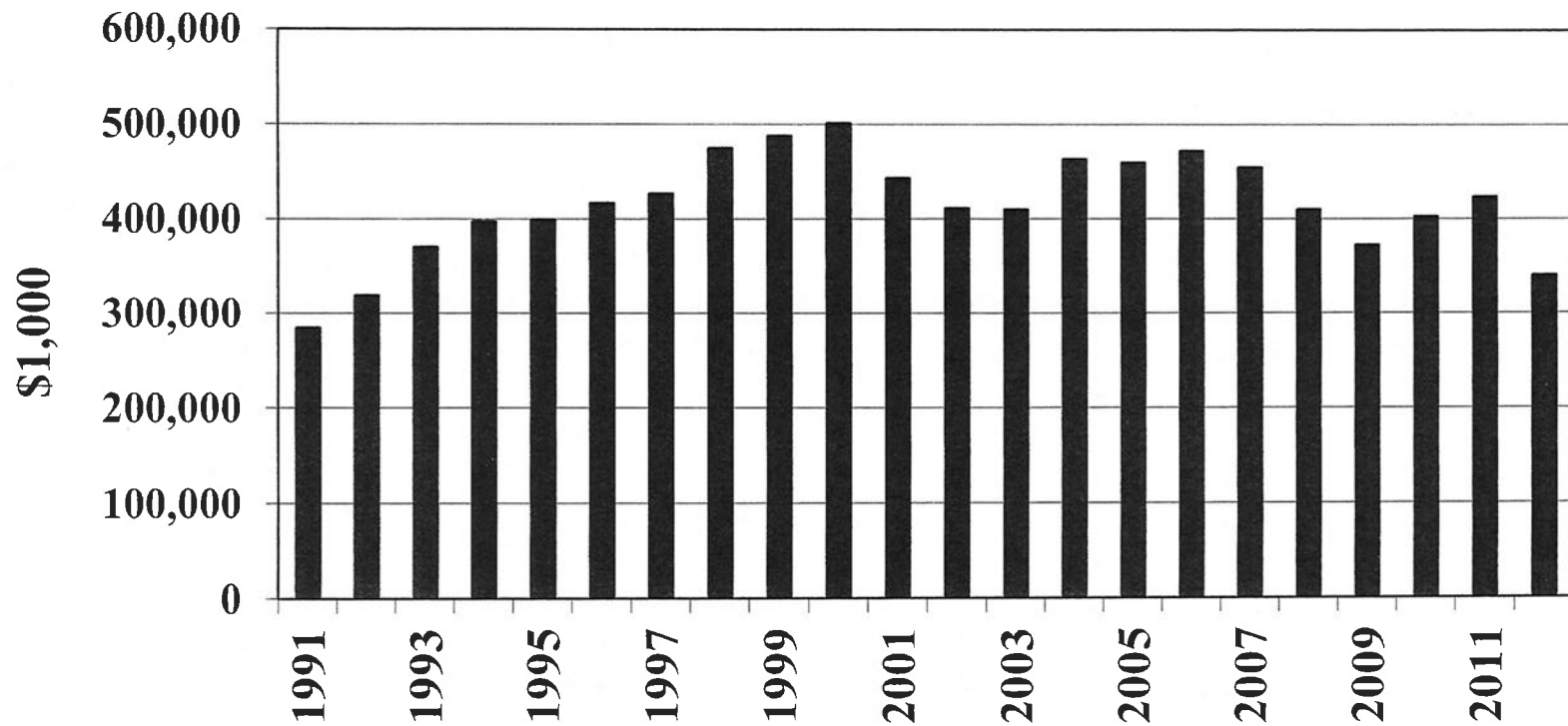
### Round Weight Processed by U.S. Catfish Processors, 1000s of Pounds\*

	Jan.	Feb.	March	April	May	June	July	Aug.	Sep.	Oct.	Nov.	Dec.	Total
1981	3,836	4,844	4,490	6,057	5,385	4,356	5,379	5,176	5,711	5,154	4,757	5,495	60,640
1982	5,448	7,848	8,845	7,937	7,974	8,156	7,269	8,398	9,883	9,209	8,609	9,829	99,405
1983	8,713	11,972	13,104	12,518	11,615	12,068	10,347	11,998	11,250	11,138	11,754	10,773	137,250
1984	13,265	14,585	14,658	13,349	12,856	11,130	12,181	13,379	12,520	12,588	12,527	11,217	154,255
1985	13,429	17,166	18,290	16,474	17,432	15,897	14,311	17,130	16,638	16,861	14,625	13,363	191,616
1986	19,761	19,083	18,664	16,354	16,013	15,951	17,036	18,663	18,859	20,453	17,107	15,812	213,756
1987	20,988	22,163	27,583	26,781	21,623	19,581	21,638	24,403	26,577	27,920	20,684	20,555	280,496
1988	26,018	27,786	28,179	20,805	20,351	22,839	23,687	26,941	24,611	26,221	25,037	22,634	295,109
1989	26,948	28,559	29,458	27,310	28,892	27,598	27,827	28,371	30,366	31,670	29,096	25,805	341,900
1990	33,066	31,884	33,120	30,980	31,542	28,967	29,540	31,108	27,566	29,211	27,913	25,538	360,435
1991	32,206	33,036	35,951	31,205	31,322	31,588	32,720	32,912	33,244	35,400	31,114	20,172	380,870
1992	36,200	39,228	45,048	41,177	39,111	36,813	36,128	37,958	37,857	39,212	35,073	33,562	457,367
1993	40,327	40,277	43,521	39,920	37,030	35,496	37,086	37,706	37,072	39,472	36,557	34,549	459,013
1994	36,174	35,035	40,446	34,494	34,163	34,595	35,901	39,813	38,716	39,072	36,054	34,266	438,729
1995	38,807	38,515	42,200	36,588	37,030	36,047	35,800	38,827	37,634	39,456	34,119	31,863	446,886
1996	38,475	38,004	46,376	38,557	39,517	36,752	39,025	40,463	38,807	42,070	37,203	36,874	472,123
1997	42,409	45,067	48,431	45,721	43,409	42,282	43,376	44,154	43,472	46,275	40,137	40,216	524,949
1998	46,723	47,606	53,761	49,393	45,218	46,244	46,383	47,739	46,579	47,904	43,224	43,581	564,355
1999	48,723	48,891	56,310	46,830	47,703	48,445	50,074	50,372	50,414	52,407	48,118	48,341	596,628
2000	50,552	50,942	56,856	48,781	48,424	48,011	49,023	53,204	49,422	51,412	45,535	41,441	593,603
2001	46,999	50,257	57,766	52,478	51,736	47,883	47,829	51,690	49,699	52,264	44,670	43,837	597,108
2002	52,551	52,856	58,340	50,694	52,902	49,450	52,363	54,383	53,366	56,576	50,072	47,048	630,601
2003	55,523	55,461	65,007	57,105	58,424	52,441	54,089	54,153	51,885	57,652	51,246	48,518	661,504
2004	53,849	54,173	60,272	53,896	52,324	50,155	51,055	53,295	51,329	52,396	49,536	48,170	630,450
2005	53,856	51,720	57,117	50,306	51,552	49,626	47,241	50,686	47,151	49,034	46,674	45,707	600,670
2006	50,703	49,145	56,315	43,126	42,865	41,214	45,528	51,736	47,296	50,788	45,680	41,735	566,131
2007	46,079	44,083	45,477	37,954	38,867	37,275	39,168	42,626	39,519	45,890	40,307	39,001	496,246
2008	45,992	47,634	47,908	45,018	44,326	43,265	42,583	40,985	39,057	43,344	36,869	32,616	509,597
2009	36,406	37,702	44,912	40,768	39,925	39,370	40,966	39,490	36,408	40,191	36,211	33,751	466,100
2010	40,042	40,977	46,650	37,111	38,244	38,656	39,302	39,231	39,494	40,455	36,683	34,838	471,683
2011	35,076	27,782	30,372	23,605	24,749	24,337	26,595	30,680	30,271	32,264	25,814	22,598	334,143
2012	25,843	26,950	28,098	22,463	25,009	23,938	25,056	24,886	24,535	28,596	22,124	22,653	300,151

\* Foodsize Catfish Only



# Total\* U.S. Catfish Sales



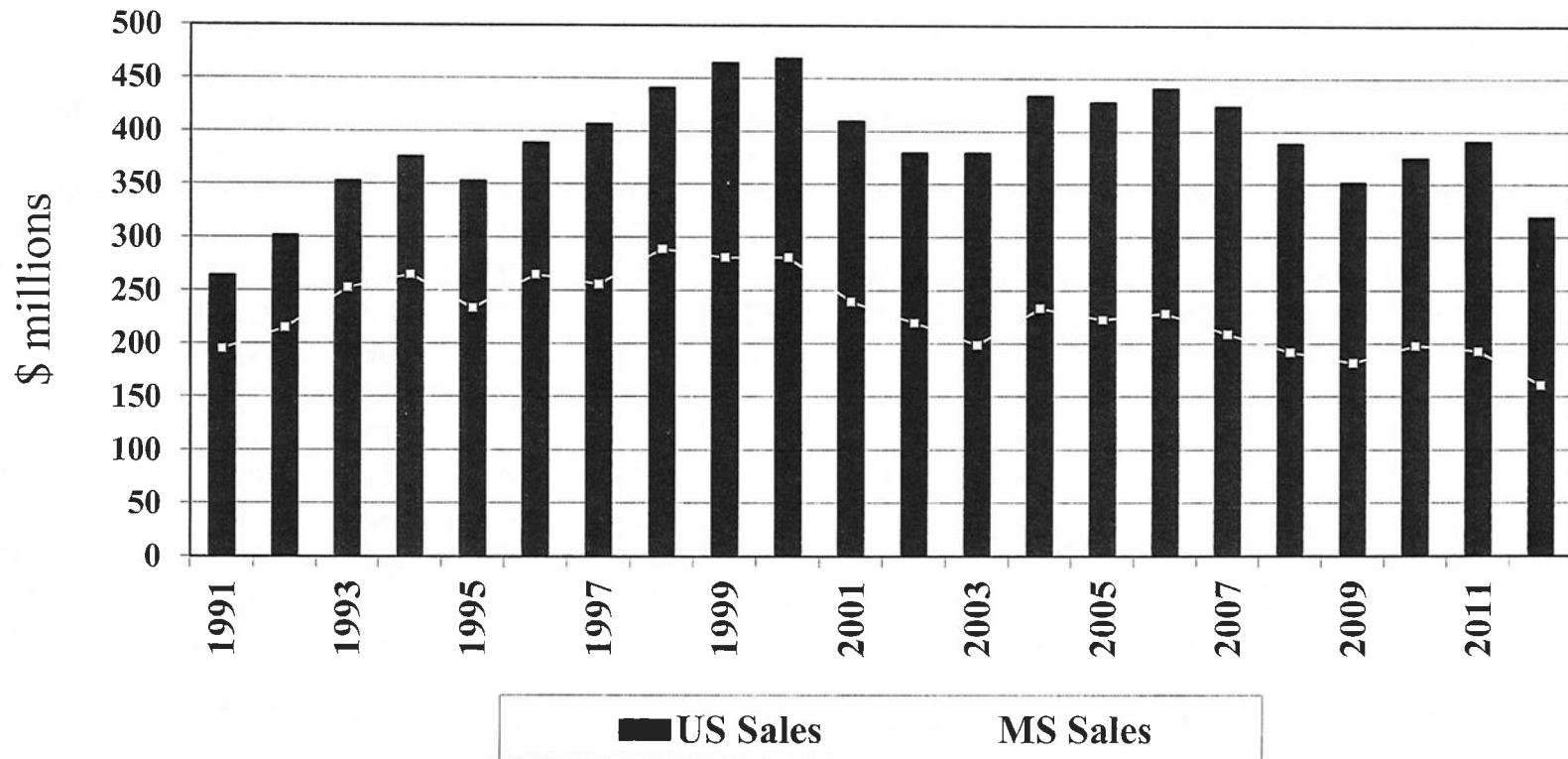
\*Includes sales of foodfish, broodfish, stockers, fry, and fingerlings

**Total U.S. Catfish Sales, 1000s of Dollars /1**

State	2001	2002	2003	2004	2005	2006	2007	2008	2009	2010	2011	2012
Alabama	69,770	76,045	86,563	100,801	99,144	96,710	95,782	93,254	90,688	107,459	132,782	110,581
Arkansas	65,306	56,380	64,412	72,586	77,668	80,305	78,110	64,263	44,914	40,777	33,452	22,006
California	8,301	7,875	7,862	7,486	7,245	9,261	12,603	7,913	8,074	6,887	8,535	6,629
Florida	1,291	756	1,302	1,139	1,446	*	*	*	*	*	*	*
Georgia	2,103	1,411	1,471	1,475	2,065	*	*	*	*	*	*	*
Illinois	309	226	306	*	*	*	*	*	*	*	*	*
Kansas	*	*	*	*	*	*	*	*	*	*	*	*
Kentucky	1,001	1,180	1,381	1,151	884	*	*	*	*	*	*	*
Louisiana	24,800	15,812	16,060	15,680	14,940	12,705	11,769	11,883	8,395	5,994	2,610	1,081
Mississippi	260,852	243,226	220,384	253,238	243,101	250,213	229,385	206,288	196,797	217,774	215,134	175,366
Missouri	1,984	1,070	1,954	1,358	1,693	*	*	*	*	*	*	*
North Carolina	2,914	3,143	4,040	5,053	6,150	7,215	7,099	7,221	5,495	5,273	5,539	5,701
Oklahoma	*	*	*	*	*	*	*	*	*	*	*	*
South Carolina	893	617	135	*	*	*	*	*	*	*	*	*
Tennessee	*	*	*	*	*	*	*	*	*	*	*	*
Texas	762	3,672	3,649	3,446	5,203	5,951	12,152	13,212	12,644	13,023	20,124	14,433
Other	3,194	*	*	*	*	*	7,693	5,964	5,570	5,397	5,257	4,767
<b>TOTAL</b>	<b>443,480</b>	<b>411,413</b>	<b>409,918</b>	<b>463,413</b>	<b>459,539</b>	<b>472,175</b>	<b>454,593</b>	<b>409,998</b>	<b>372,567</b>	<b>402,584</b>	<b>423,433</b>	<b>340,564</b>

\* Data not published individually to avoid disclosing individual operations  
/1 - Includes sales of foodsize, broodfish, stockers, fingerlings, and fry

# Total U.S. and MS Foodsize Catfish Sales



## Total Catfish (Foodsize) Sales, 1000s of Dollars /1

State	2002	2003	2004	2005	2006	2007	2008	2009	2010	2011	2012
<b>Alabama</b>	73,840	83,356	95,319	93,852	95,460	94,316	92,120	90,230	106,029	132,312	110,340
<b>Arkansas</b>	53,350	60,984	69,874	73,911	76,076	74,025	62,775	42,994	38,038	26,775	17,400
<b>California</b>	7,644	7,688	7,242	7,119	9,009	12,291	7,592	7,820	6,603	8,379	6,472
<b>Florida</b>	637	1,263	1,102	1,344	*	*	*	*	*	*	*
<b>Georgia</b>	1,202	1,155	900	1,240	*	*	*	*	*	*	*
<b>Illinois</b>	178	225	*	*	*	*	*	*	*	*	*
<b>Kansas</b>	*	*	*	*	*	*	*	*	*	*	*
<b>Kentucky</b>	1,088	1,409	775	830	*	*	*	*	*	*	*
<b>Louisiana</b>	15,428	15,606	15,624	14,770	12,640	11,607	11,827	8,395	5,994	2,610	1,081
<b>Mississippi</b>	219,520	199,443	234,432	222,514	228,844	208,707	191,801	181,770	198,198	193,029	160,816
<b>Missouri</b>	635	1,600	904	1,230	*	*	*	*	*	*	*
<b>North Carolina</b>	2,891	3,630	4,934	6,031	6,966	6,561	6,843	5,166	4,856	5,408	5,668
<b>Oklahoma</b>	*	*	*	*	*	*	*	*	*	*	*
<b>South Carolina</b>	613	37	*	*	*	*	*	*	*	*	*
<b>Tennessee</b>	*	*	*	*	*	*	*	*	*	*	*
<b>Texas</b>	3,020	3,234	3,150	4,970	5,840	11,618	12,844	12,558	12,960	19,266	14,224
<b>Other</b>					6,063	4,611	3,488	3,080	2,400	2,970	2,783
<b>TOTAL</b>	380,046	379,630	434,256	427,811	440,898	423,736	389,290	352,013	375,078	390,749	318,784

\* Data not published individually to avoid disclosing individual operations

/1 - Includes sales of foodsize catfish only

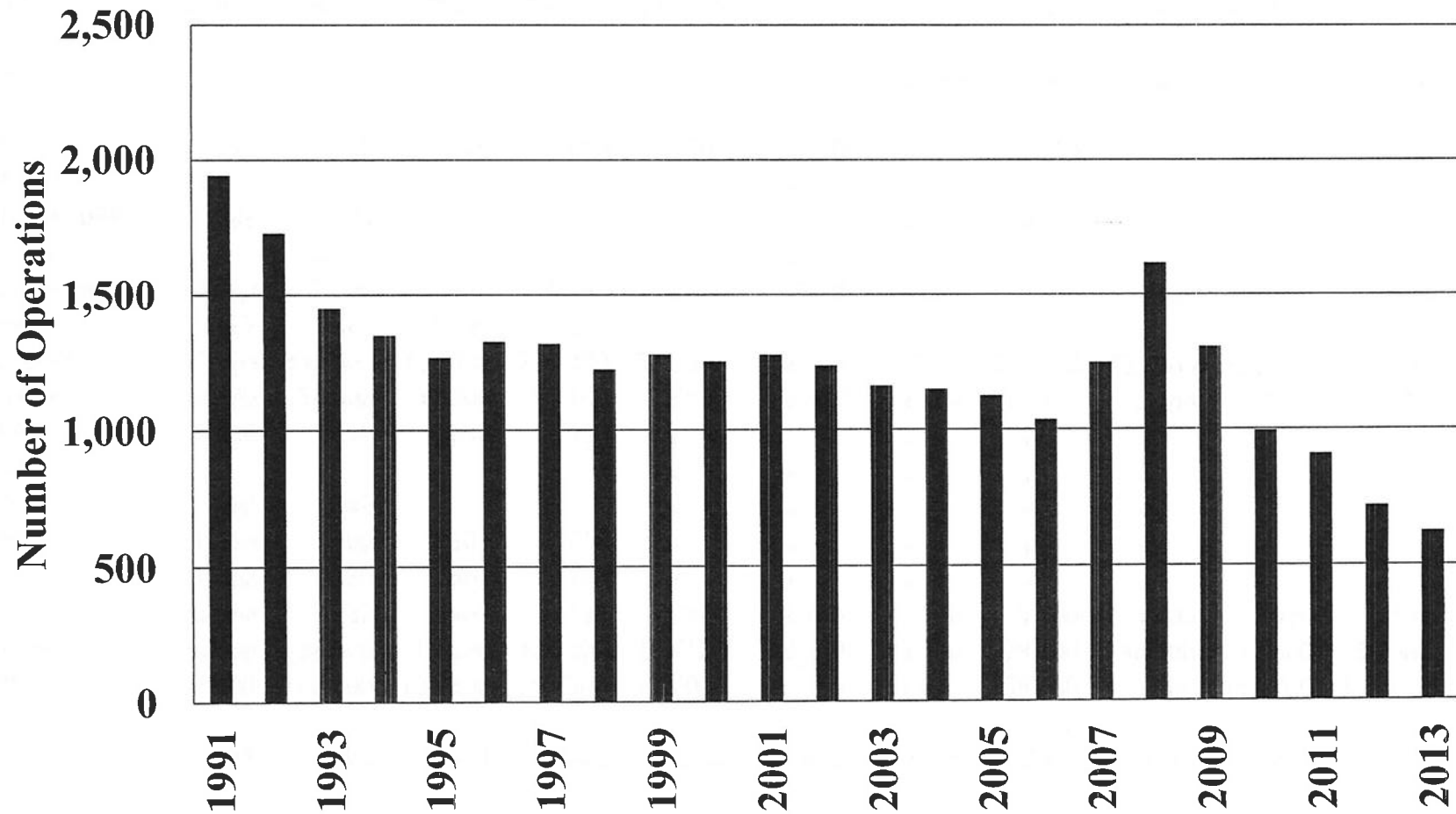
## Total Catfish (Foodsize) Pounds Sold, 1,000 lbs /<sup>1</sup>

State	2002	2003	2004	2005	2006	2007	2008	2009	2010	2011	2012
<b>Alabama</b>	142,000	160,300	151,300	142,200	129,000	129,200	131,600	128,900	137,700	119,200	122,600
<b>Arkansas</b>	97,000	108,900	112,700	104,100	100,100	98,700	83,700	58,100	49,400	25,500	20,000
<b>California</b>	3,900	3,750	3,400	3,150	3,850	5,100	3,150	3,400	3,100	2,850	2,150
<b>Florida</b>	1,300	1,830	1,900	2,100	*	*	*	*	*	*	*
<b>Georgia</b>	1,670	1,500	1,200	1,610	*	*	*	*	*	*	*
<b>Illinois</b>	200	245	*	*	*	*	*	*	*	*	*
<b>Kansas</b>	*	*	*	*	*	*	*	*	*	*	*
<b>Kentucky</b>	1,470	1,740	1,020	1,220	*	*	*	*	*	*	*
<b>Louisiana</b>	26,600	28,900	25,200	21,100	15,800	15,900	15,400	11,500	7,400	2,250	756
<b>Mississippi</b>	392,000	349,900	355,200	313,400	297,200	285,900	252,370	249,000	257,400	173,900	174,800
<b>Missouri</b>	765	1,860	1,130	1,500	*	*	*	*	*	*	*
<b>North Carolina</b>	4,900	5,950	7,150	8,150	8,600	8,100	8,050	6,150	5,850	5,200	5,200
<b>Oklahoma</b>	*	*	*	*	*	*	*	*	*	*	*
<b>South Carolina</b>	988	52	*	*	*	*	*	*	*	*	*
<b>Tennessee</b>	*	*	*	*	*	*	*	*	*	*	*
<b>Texas</b>	3,020	3,300	4,500	7,000	7,300	15,700	16,900	16,100	16,000	16,900	12,700
<b>Other</b>					7,050	5,300	3,750	2,800	2,000	2,200	1,960
<b>TOTAL</b>	675,813	668,250	664,700	605,530	568,900	563,900	514,920	475,950	478,850	348,000	340,166

/1 - Includes sales of foodsize catfish only

\* Data not published individually to avoid disclosing individual operations

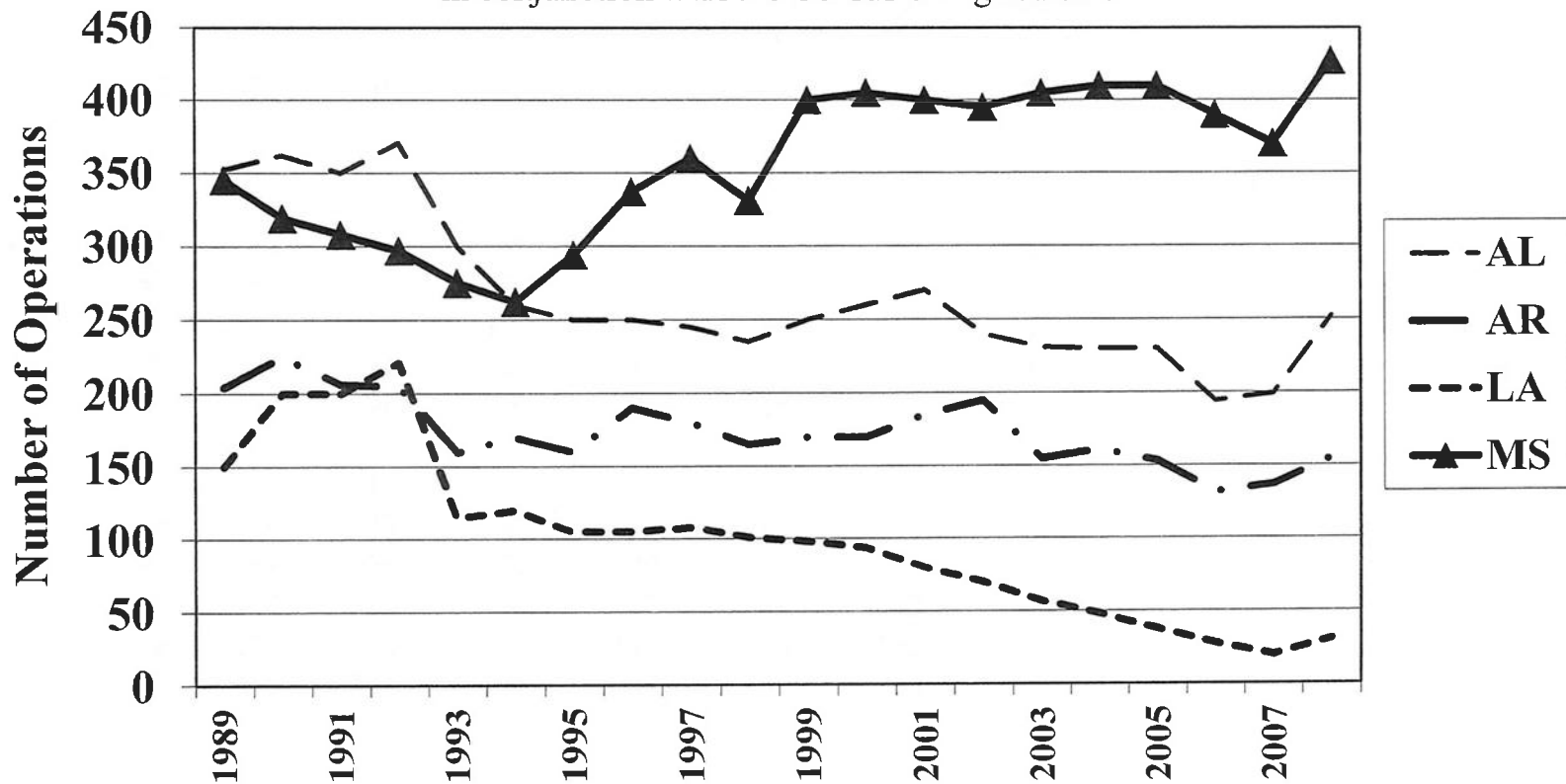
# Number of U.S. Catfish Operations\*



\* January 1 Reportings

# Number of Catfish Operations in AL, AR, LA, and MS\*

Beginning Jan., 2008, state level # of operations will only be published every 5 years  
in conjunction with the Census of Agriculture



\*January 1 Reportings

## Catfish: Number of Operations by State<sup>1</sup>

State	Jan. 1 2001	Jan. 1 2002	Jan. 1 2003	Jan. 1 2004	Jan. 1 2005	Jan. 1 2006	Jan. 1 2007	Jan. 1 2008	Jan. 1 2009	Jan. 1 2010	Jan. 1 2011	Jan. 1 2012	Jan. 1 2013
<b>Alabama</b>	270	240	231	230	192	194	199	252					
<b>Arkansas</b>	185	195	155	161	153	132	137	155					
<b>California</b>	49	42	38	30	35	36	42	55					
<b>Florida</b>	38	45	34	35	46	31	!	!					
<b>Georgia</b>	60	50	43	32	55	60	!	!					
<b>Illinois</b>	16	15	12	18	!	!	!	!					
<b>Kansas</b>	!	!	!	!	!	!	!	!					
<b>Kentucky</b>	30	50	60	70	60	34	!	!					
<b>Louisiana</b>	80	70	57	48	38	28	20	31					
<b>Mississippi</b>	400	395	405	410	410	390	370	427					
<b>Missouri</b>	45	40	31	21	24	24	!	!					
<b>North Carolina</b>	47	45	46	49	49	49	45	53					
<b>Oklahoma</b>	!	!	!	!	!	!	!	!					
<b>South Carolina</b>	14	15	13	9	!	!	!	!					
<b>Tennessee</b>	!	!	!	!	!	!	!	!					
<b>Texas</b>	43	34	36	36	62	57	57	149					
<b>Other</b>	!	!	!	!	!	!	376	495					
<b>TOTAL</b>	1,277	1,236	1,161	1,149	1,124	1,035	1,246	1,617	1,306	994	909	718	624

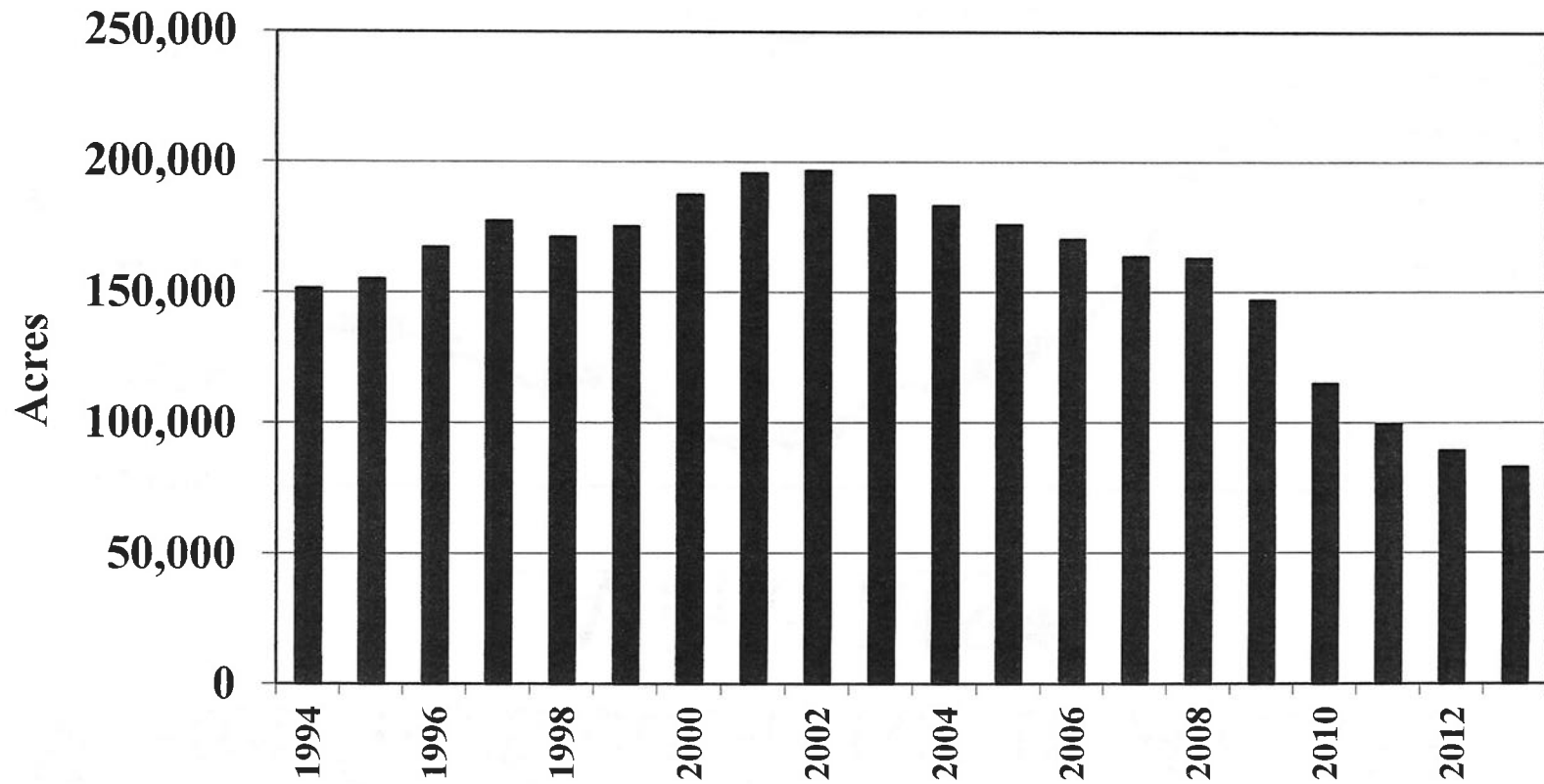
\* Data not published individually to avoid disclosing individual operations.

! Not reported

1 - Beginning Jan. 2008, state level number of operations will only be published every five years in conjunction with the Census of Agriculture

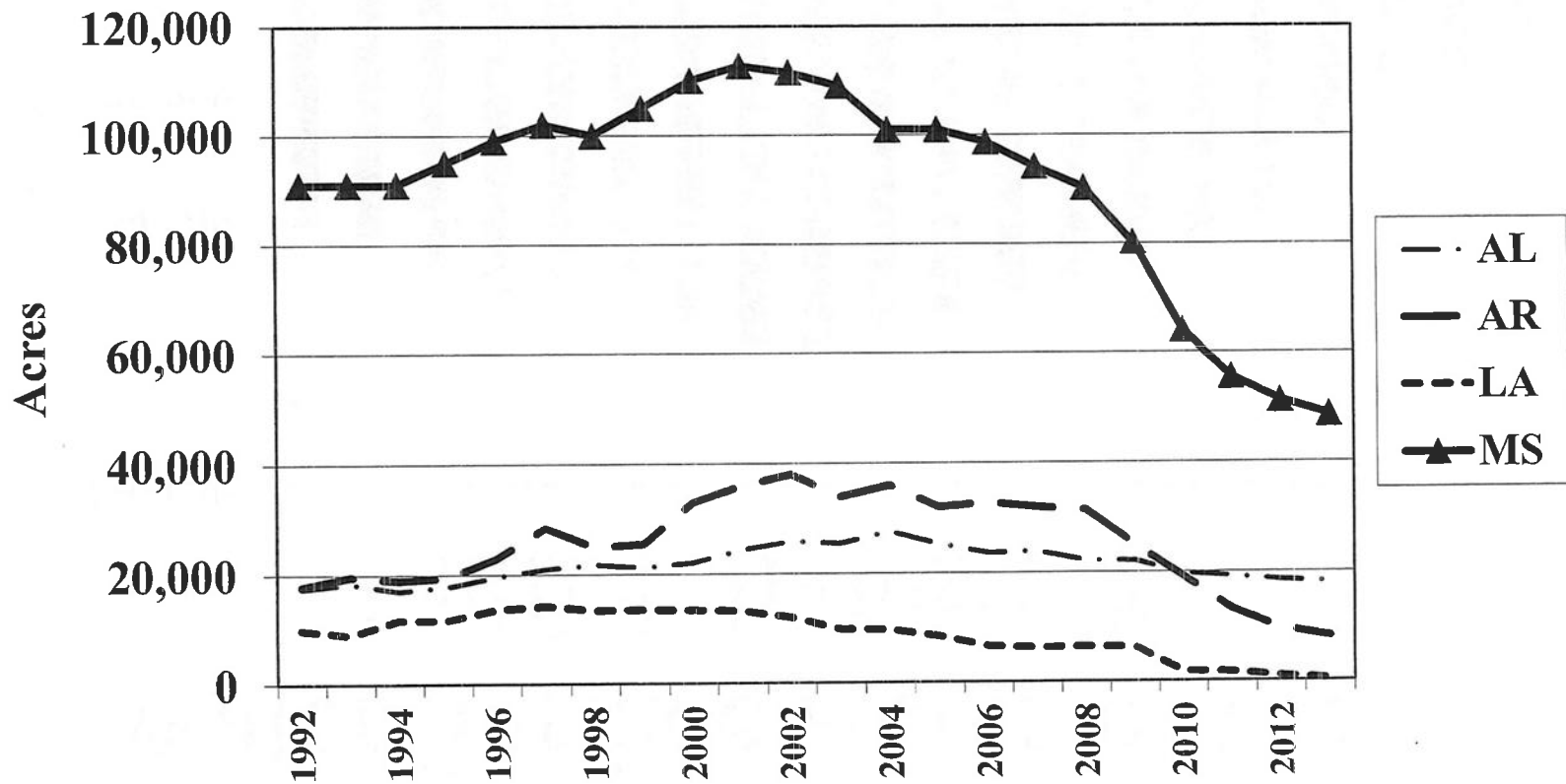


# Water Surface Acres in U.S. Catfish Industry\*



\* January 1 reportings

# Water Surface Acres in AL, AR, LA and MS\*



\* January 1 reportings

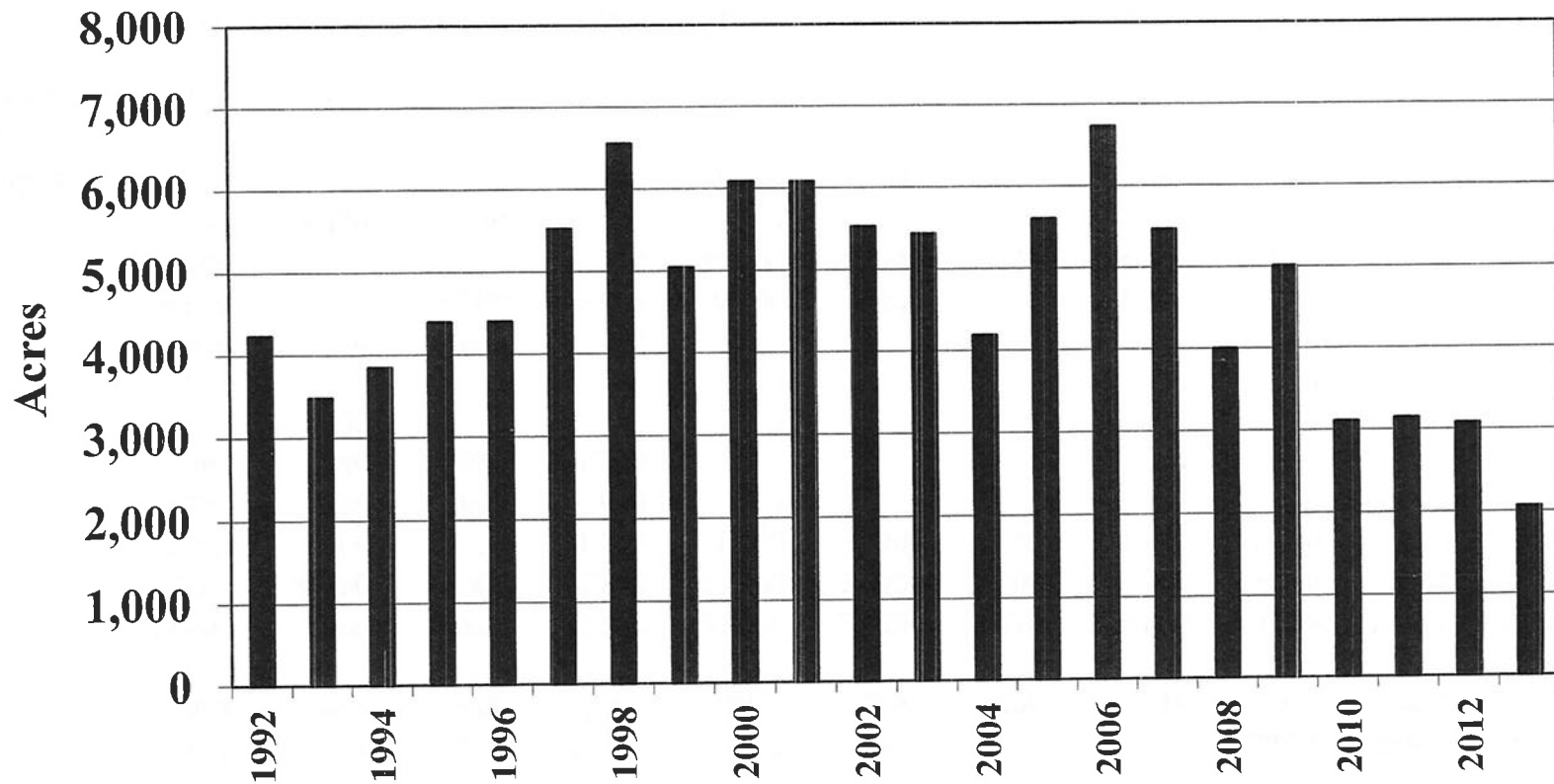
## Catfish: Water Surface Acres by State

State	Jan. 1 2003	Jan. 1 2004	Jan. 1 2005	Jan. 1 2006	Jan. 1 2007	Jan. 1 2008	Jan. 1 2009	Jan. 1 2010	Jan. 1 2011	Jan. 1 2012	Jan. 1 2013
Alabama	25,500	27,600	25,300	23,700	23,900	22,200	22,100	19,800	19,200	18,500	18,200
Arkansas	34,000	36,000	32,000	32,800	32,000	31,400	25,000	19,200	13,200	9,700	8,200
California	2,400	1,900	1,600	1,500	1,900	2,300	2,400	1,800	1,700	1,600	1,300
Florida	660	780	650	650	!	!	!	!	!	!	!
Georgia	960	840	1,090	1,300	!	!	!	!	!	!	!
Illinois	130	320	!	!	!	!	!	!	!	!	!
Kansas	!	!	!	!	!	!	!	!	!	!	!
Kentucky	570	650	600	390	!	!	!	!	!	!	!
Louisiana	9,900	9,800	8,500	6,600	6,300	6,400	6,300	1,800	1,500	890	320
Mississippi	109,000	101,000	101,000	98,700	94,200	90,300	80,200	64,000	55,500	51,200	48,600
Missouri	1,400	1,500	1,500	1,400	!	!	!	!	!	!	!
North Carolina	1,700	1,800	2,000	2,100	2,200	2,100	2,200	1,900	1,900	1,600	1,500
Oklahoma	!	!	!	!	!	!	!	!	!	!	!
South Carolina	130	100	!	!	!	!	!	!	!	!	!
Tennessee	!	!	!	!	!	!	!	!	!	!	!
Texas	850	860	1,700	1,600	3,800	3,800	3,800	2,900	2,900	2,800	2,200
Other	!	!	!	!	5,400	4,600	4900	3,700	3,700	3,100	2,700
<b>TOTAL</b>	187,200	183,190	175,940	170,740	169,700	163,100	146,900	115,100	99,600	89,390	83,020

\* Data not published individually to avoid disclosing individual operations.

! Not reported

# Water Acres Being Renovated in U.S.\*



\*January 1 Reportings

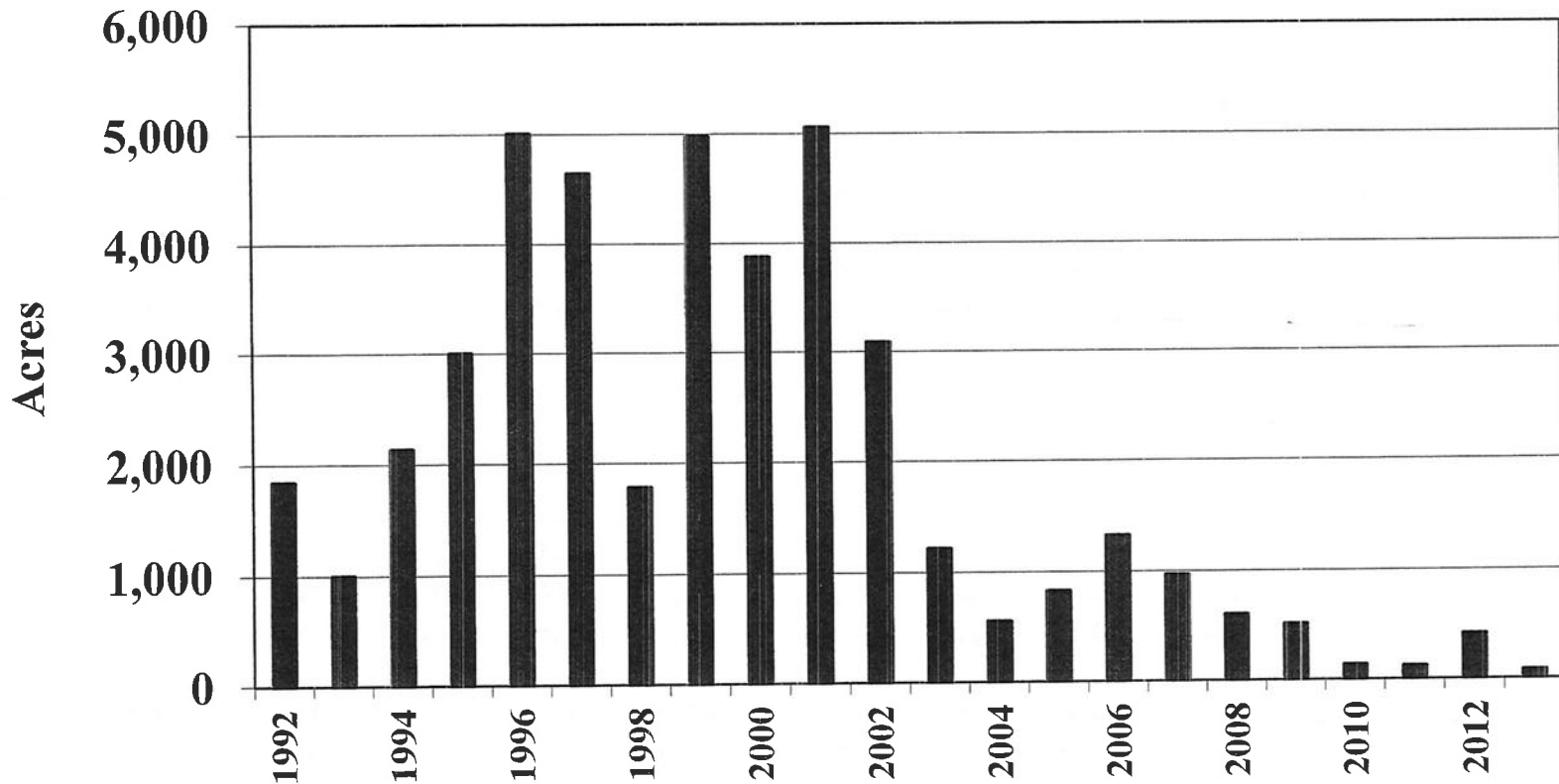
## Catfish: Acres Being Renovated by State

State	Jan. 1 2002	Jan. 1 2003	Jan. 1 2004	Jan. 1 2005	Jan. 1 2006	Jan. 1 2007	Jan. 1 2008	Jan. 1 2009	Jan. 1 2010	Jan. 1 2011	Jan. 1 2012	Jan. 1 2013
Alabama	200	460	360	460	870	870	145	180	120	240	510	175
Arkansas	750	800	630	990	770	550	830	700	570	220	320	120
California	130	110	215	160	65	115	*	140	70	!	!	!
Florida	*	*	*	70	*	*	!	!	!	!	!	!
Georgia	5	15	*	25	75	!	!	!	!	!	!	!
Illinois	30	*	*	!	!	!	!	!	!	!	!	!
Kansas	!	!	!	!	!	!	!	!	!	!	!	!
Kentucky	15	*	25	*	*	*	!	!	!	!	!	!
Louisiana	590	530	490	450	560	570	500	640	10	!	!	!
Mississippi	3,700	3,300	2,100	3,300	4,100	2,900	1,900	2,800	2,100	2,300	1,700	1,300
Missouri	45	90	115	20	70	!	!	!	!	!	!	!
North Carolina	20	30	*	*	175	*	*	150	90	40	75	60
Oklahoma	!	!	!	!	!	!	!	!	!	!	!	!
South Carolina	*	*	*	*	!	!	!	!	!	!	!	!
Tennessee	!	!	!	!	!	!	!	!	!	!	!	!
Texas	30	50	190	100	15	220	260	205	85	200	90	!
Other	20	58	55	35	!	250	370	200	65	140	385	415
<b>TOTAL</b>	<b>5,535</b>	<b>5,443</b>	<b>4,195</b>	<b>5,610</b>	<b>6,735</b>	<b>5,475</b>	<b>4,005</b>	<b>5,015</b>	<b>3,110</b>	<b>3,150</b>	<b>3,080</b>	<b>2,070</b>

\* Included in other

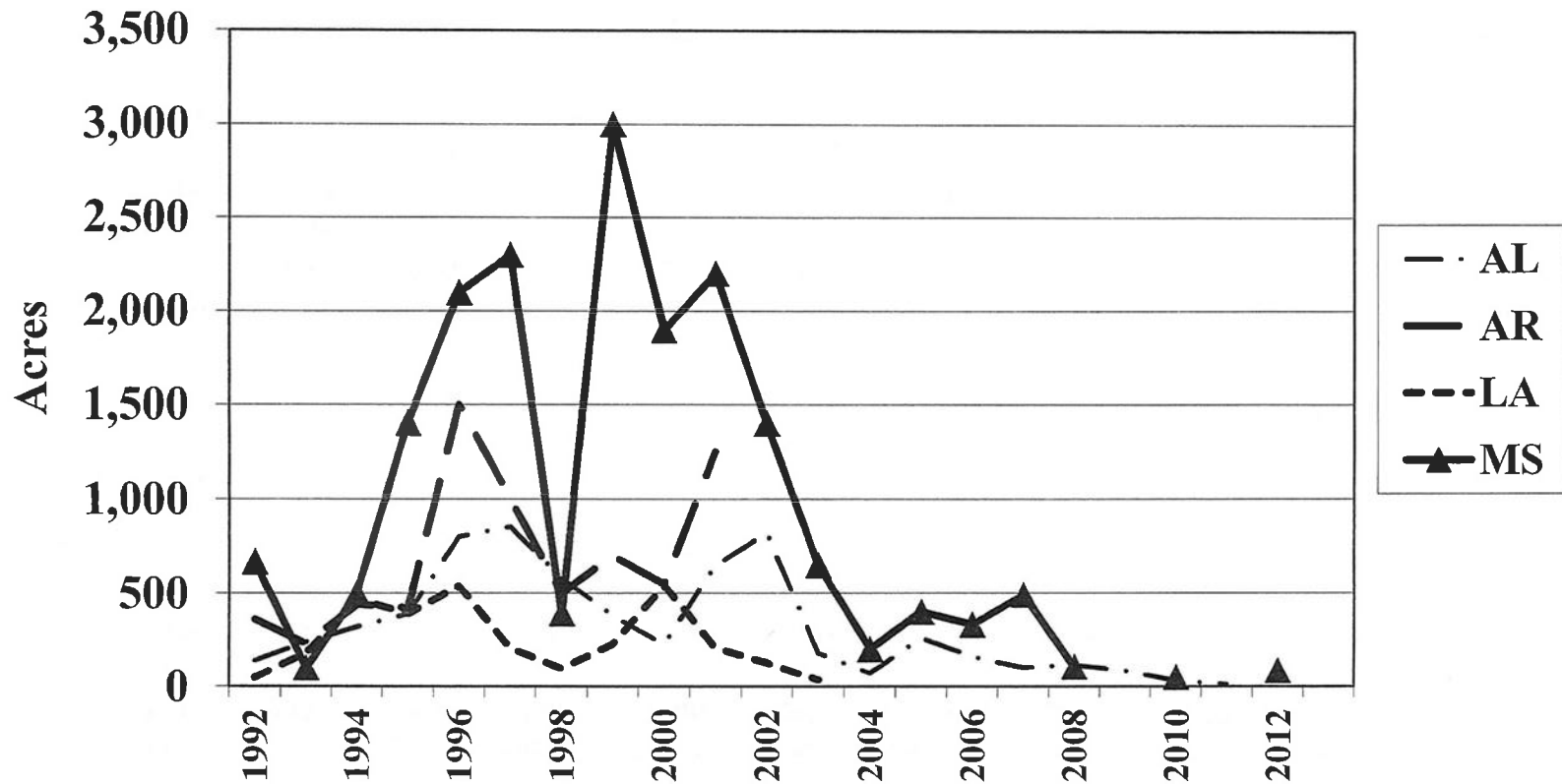
! Not reported or withheld to avoid disclosing data for individual operations

# New Water Acres Under Construction in U.S. Catfish Industry\*



\* January 1 reportings

# New Water Acres Under Construction in AL, AR, LA, and MS\*



\* January 1, Reportings, AR and LA recent data now included in 'other' states

### Catfish: New Acres Under Construction by State

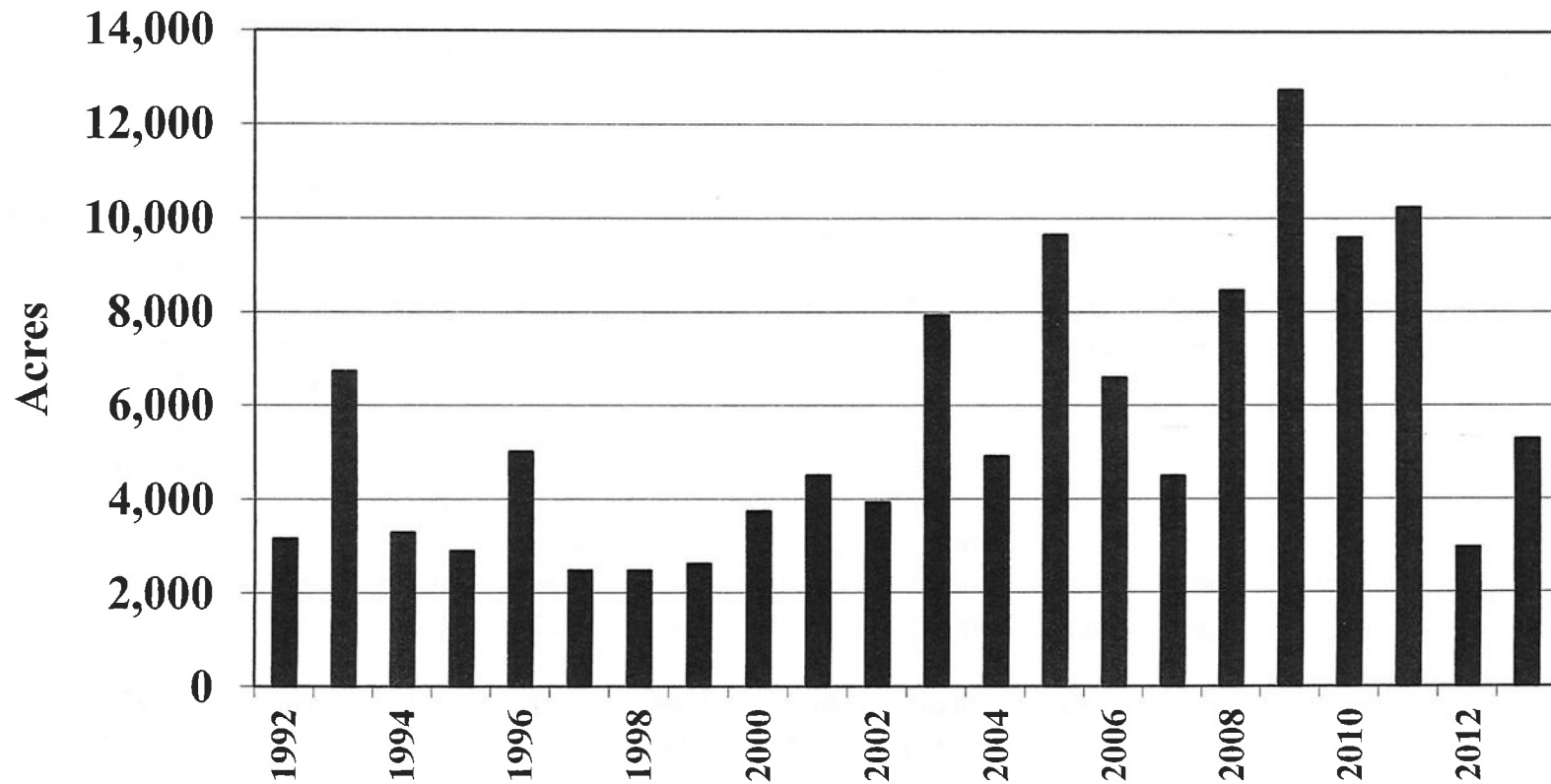
State	Jan. 1 2002	Jan. 1 2003	Jan. 1 2004	Jan. 1 2005	Jan. 1 2006	Jan. 1 2007	Jan. 1 2008	Jan. 1 2009	Jan. 1 2010	Jan. 1 2011	Jan. 1 2012	Jan. 1 2013
Alabama	820	180	70	260	160	105	115	85	30	10	!	!
Arkansas	*	*	*	*	100	*	!	!	!	!	!	!
California	40	90	*	*	65	!	!	320	*	*	!	!
Florida	25	*	*	*	!	!	!	!	!	!	!	!
Georgia	15	*	*	*	*	*	!	!	!	!	!	!
Illinois	*	*	*	*	!	!	!	!	!	!	!	!
Kansas	!	!	!	!	!	!	!	!	!	!	!	!
Kentucky	150	30	*	*	!	*	!	!	!	!	!	!
Louisiana	130	35	*	*	!	*	!	!	!	!	!	!
Mississippi	1,400	650	200	400	330	490	105	!	50	!	85	!
Missouri	15	65	*	*	*	!	!	!	!	!	!	!
North Carolina	400	40	100	*	340	30	10	!	*	!	!	!
Oklahoma	!	!	!	!	!	!	!	!	!	!	!	!
South Carolina	*	*	*	*	!	!	!	!	!	!	!	!
Tennessee	!	!	!	!	!	!	!	!	!	!	!	!
Texas	*	5	30	50	270	220	!	75	50	80	40	!
Other	100	130	160	96	!	131	390	40	10	25	295	85
<b>TOTAL</b>	<b>3,095</b>	<b>1,225</b>	<b>565</b>	<b>835</b>	<b>1,330</b>	<b>976</b>	<b>610</b>	<b>520</b>	<b>140</b>	<b>125</b>	<b>420</b>	<b>85</b>

\* Included in Other

! Not reported or withheld to avoid disclosing data for individual operations



# Catfish Acres Out of Production in U.S.\*



\* January 1 reportings

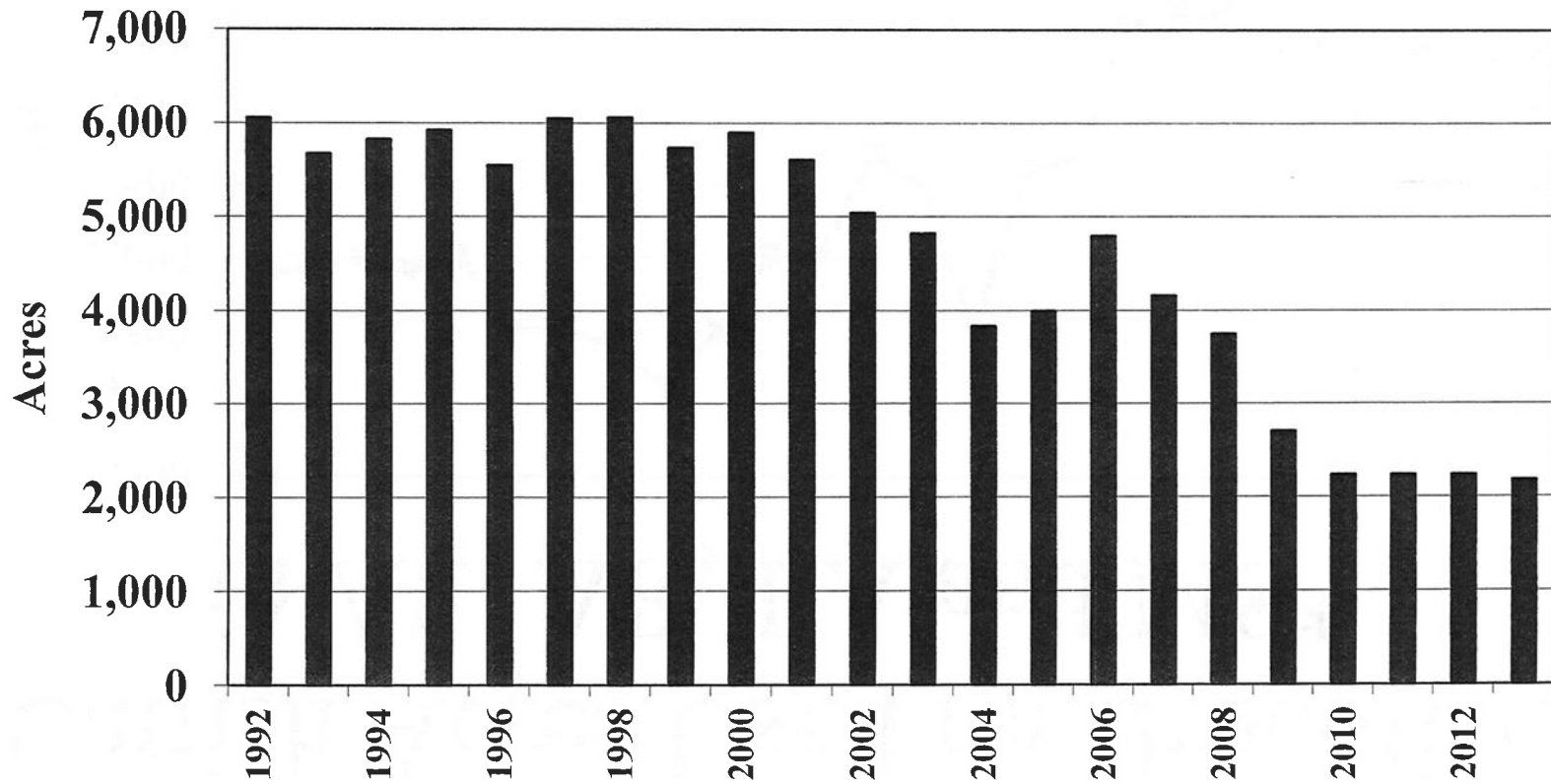
### Catfish: Acres Out of Production, by State

State	Jan. 1 2003	Jan. 1 2004	Jan. 1 2005	Jan. 1 2006	Jan. 1 2007	Jan. 1 2008	Jan. 1 2009	Jan. 1 2010	Jan. 1 2011	Jan. 1 2012	Jan. 1 2013
Alabama	640	640	300	1,200	690	470	1,000	370	870	200	650
Arkansas	1,300	1,300	4,800	980	1,000	1,900	2,500	2,200	3,000	1,200	1,100
California	100	*	*	*	*	165	350	*	*	*	!
Florida	*	*	60	*	*	!	!	!	!	!	!
Georgia	65	25	*	*	*	!	!	!	!	!	!
Illinois	*	*	*	!	!	!	!	!	!	!	!
Kentucky	25	15	20	!	20	!	!	!	!	!	!
Louisiana	1,350	500	810	360	160	130	1,300	2,800	400	480	!
Mississippi	4,400	2,300	3,500	3,700	2,100	5,400	6,700	3,500	5,600	700	3,000
Missouri	55	*	*	!	50	!	!	!	!	!	!
North Carolina	30	40	*	40	30	50	55	40	70	15	!
Oklahoma	!	!	!	!	!	!	!	!	!	!	!
South Carolina	*	*	*	!	!	!	!	!	!	!	!
Tennessee	!	!	!	!	!	!	!	!	!	!	!
Texas	10	75	50	35	145	*	550	135	290	210	170
Other	85	!	!	!	370	355	310	560	20	150	370
<b>TOTAL</b>	<b>7,950</b>	<b>4,915</b>	<b>9,665</b>	<b>6,605</b>	<b>4,495</b>	<b>8,470</b>	<b>12,765</b>	<b>9,605</b>	<b>10,250</b>	<b>2,955</b>	<b>5,290</b>

\* Included in Other

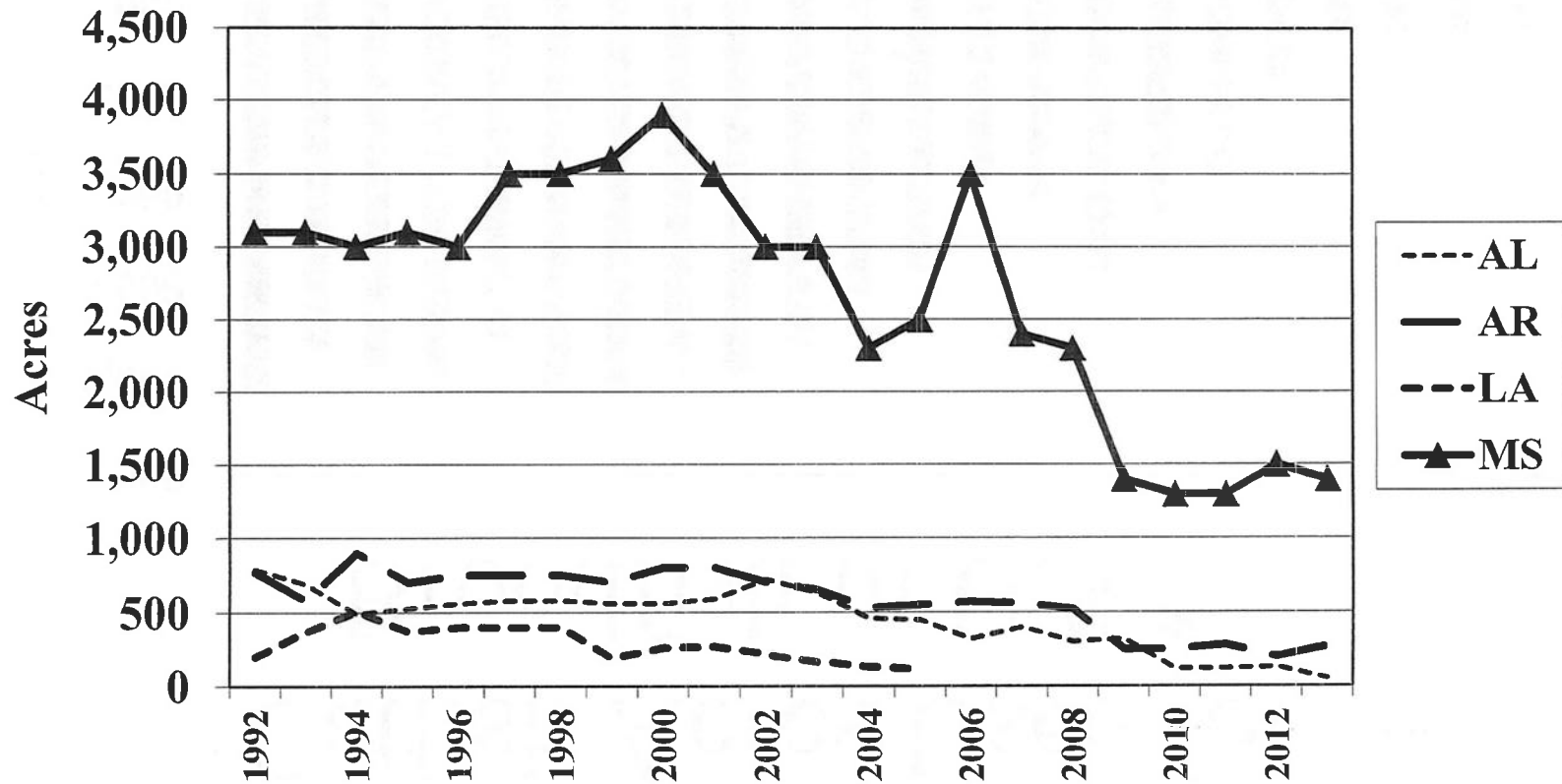
! Not reported or withheld to avoid disclosing data for individual operations

# Catfish Acres Used for Broodfish in U.S.\*



\* January 1 reportings

# Catfish Acres Used for Broodfish in AL, AR, LA and MS\*



\* January 1 reportings

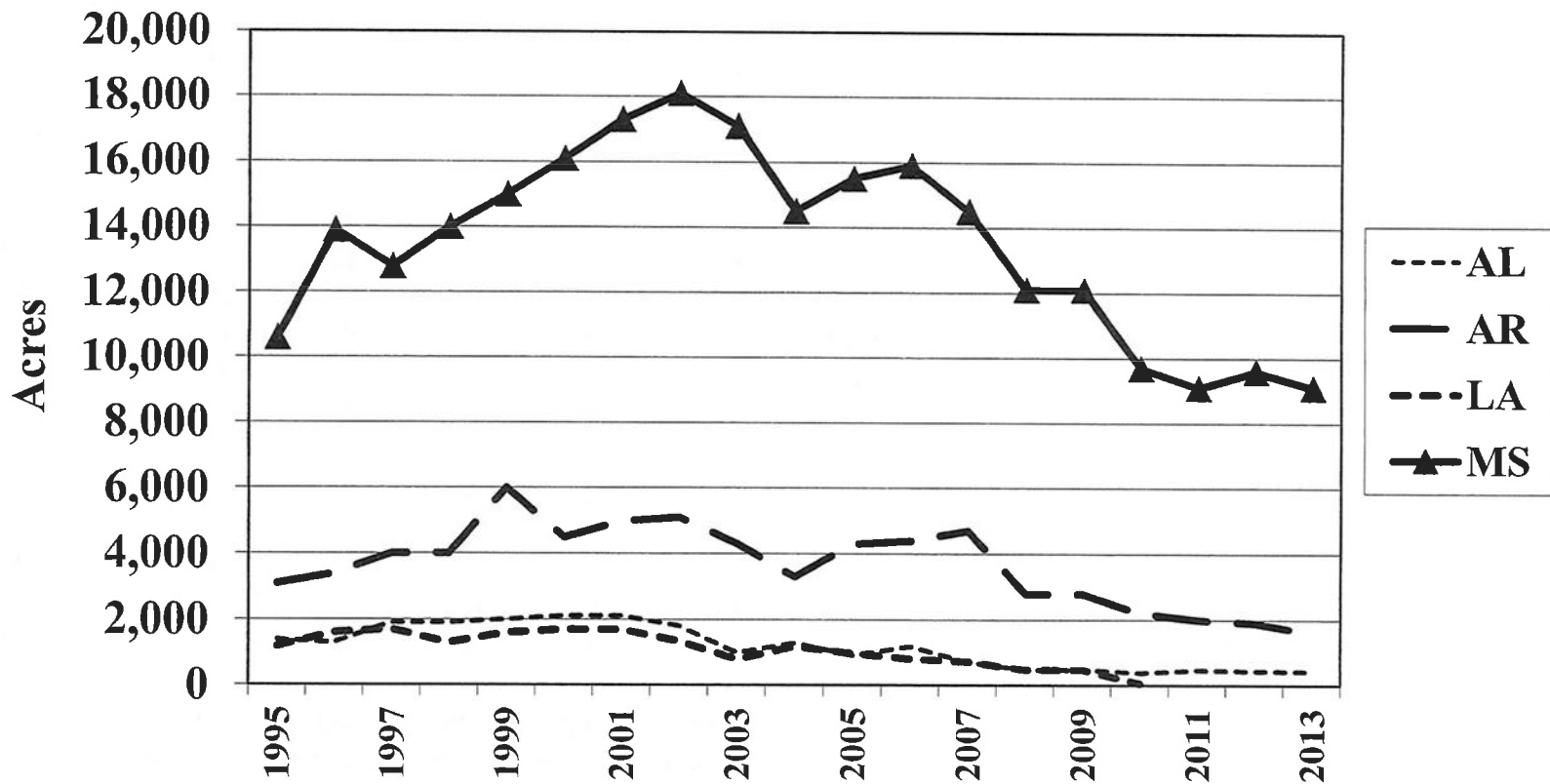
## Catfish: Acres Used for Broodfish

State	Jan. 1 2002	Jan. 1 2003	Jan. 1 2004	Jan. 1 2005	Jan. 1 2006	Jan. 1 2007	Jan. 1 2008	Jan. 1 2009	Jan. 1 2010	Jan. 1 2011	Jan. 1 2012	Jan. 1 2013
Alabama	720	630	460	450	320	400	300	320	120	120	130	55
Arkansas	700	650	530	550	570	560	520	250	250	280	200	270
California	90	90	80	70	50	110	125	100	80	60	85	80
Florida	51	15	45	25	15	!	!	!	!	!	!	!
Georgia	80	60	60	75	120	!	!	!	!	!	!	!
Illinois	25	10	45	!	!	!	!	!	!	!	!	!
Kansas	!	!	!	!	!	!	!	!	!	!	!	!
Kentucky	5	15	20	15	15	*	!	!	!	!	!	!
Louisiana	220	170	130	115	*	120	*	!	!	!	!	!
Mississippi	3,000	3,000	2,300	2,500	3,500	2,400	2,300	1,400	1,300	1,300	1,500	1,400
Missouri	45	55	35	30	30	*	!	!	!	!	!	!
North Carolina	40	60	55	60	*	40	50	70	50	60	!	!
Oklahoma	!	!	!	!	!	!	!	!	!	!	!	!
South Carolina	30	20	15	!	!	!	!	!	!	!	!	!
Tennessee	!	!	!	!	!	!	!	!	!	!	!	!
Texas	40	55	65	110	40	240	65	220	70	90	65	65
Other	!	!	!	!	!	270	390	340	370	330	260	310
<b>TOTAL</b>	5,046	4,830	3,840	4,000	4,800	4,160	3,750	2,700	2,240	2,240	2,240	2,180

\* Included in Other

! Not reported or withheld to avoid disclosing data for individual operations

# Acres Used for Fingerlings in AL, AR, LA and MS\*



\*July 1 reportings through 2008  
Jan. 1 reportings thereafter

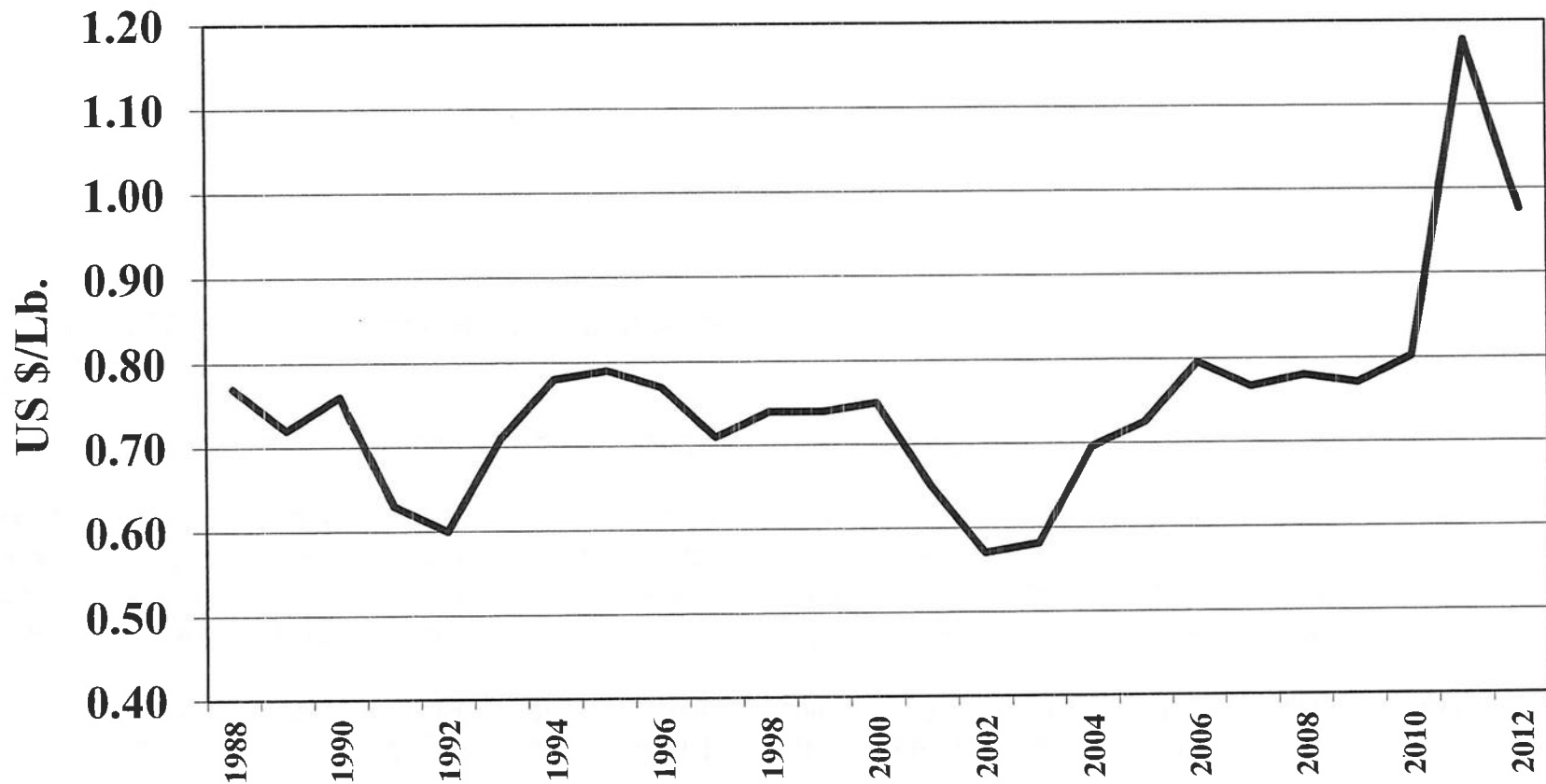
**Catfish: Acres Used for Fingerlings**

<b>State</b>	<b>July 1 2002</b>	<b>July 1 2003</b>	<b>July 1 2004</b>	<b>July 1 2005</b>	<b>July 1 2006</b>	<b>July 1 2007</b>	<b>July 1 2008</b>	<b>Jan. 1 2009</b>	<b>Jan. 1 2010</b>	<b>Jan. 1 2011</b>	<b>Jan. 1 2012</b>	<b>Jan. 1 2013</b>
<b>Alabama</b>	1,800	1,000	1,300	930	1,200	720	480	480	380	460	430	420
<b>Arkansas</b>	5,100	4,300	3,300	4,300	4,400	4,700	2,800	2,800	2,200	2,000	1,900	1,600
<b>Louisiana</b>	1,350	800	1,200	980	820	730	480	480	50	!	!	!
<b>Mississippi</b>	18,100	17,100	14,500	15,500	15,900	14,500	12,100	12,100	9,700	9,100	9,600	9,100
<b>Total*</b>	26,350	23,200	20,300	21,710	22,320	20,650	15,860	15,860	12,330	11,560	11,930	11,120

\* For Four States

! Not reported or withheld to avoid disclosing data for individual operations

# Price\* Paid to Producers of Foodsize Catfish in U.S.



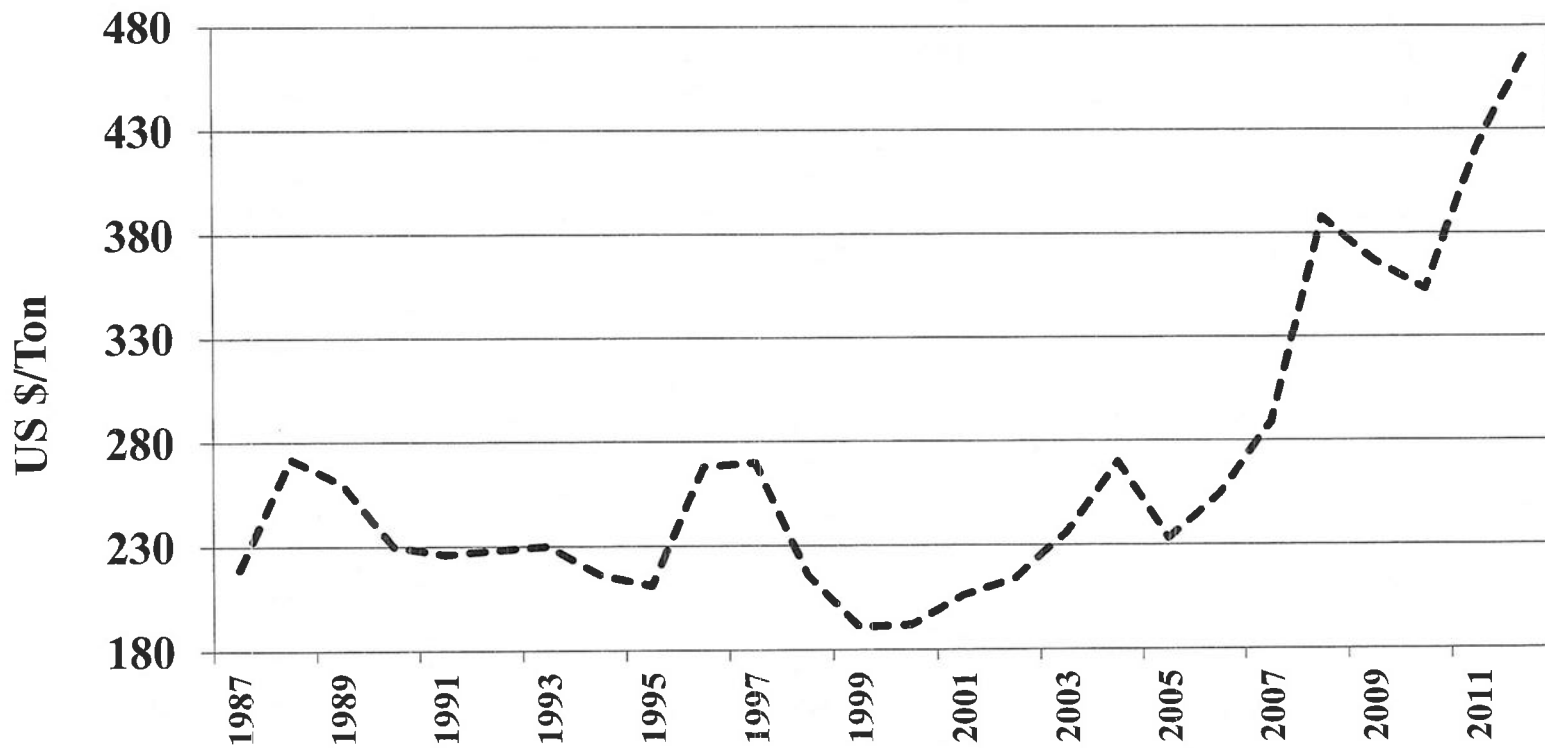
\* Nominal Price, Yearly Average



## Catfish: Nominal Prices Paid to Producers for Catfish by Processors in the United States in Cents per Pound

	January	February	March	April	May	June	July	August	September	October	November	December	Average
<b>1985</b>	0.67	0.69	0.73	0.78	0.77	0.77	0.76	0.72	0.71	0.70	0.70	0.70	0.73
<b>1986</b>	0.70	0.70	0.72	0.74	0.72	0.68	0.66	0.63	0.62	0.62	0.61	0.61	0.67
<b>1987</b>	0.60	0.57	0.59	0.65	0.69	0.64	0.61	0.60	0.60	0.61	0.62	0.64	0.62
<b>1988</b>	0.68	0.72	0.75	0.75	0.75	0.78	0.8	0.8	0.79	0.79	0.78	0.78	0.76
<b>1989</b>	0.78	0.78	0.77	0.76	0.76	0.75	0.71	0.68	0.65	0.64	0.64	0.68	0.72
<b>1992</b>	0.53	0.56	0.60	0.63	0.63	0.61	0.59	0.58	0.59	0.61	0.62	0.63	0.60
<b>1993</b>	0.63	0.67	0.70	0.71	0.72	0.72	0.72	0.73	0.73	0.73	0.73	0.73	0.71
<b>1994</b>	0.74	0.77	0.79	0.80	0.80	0.80	0.80	0.80	0.80	0.77	0.77	0.77	0.78
<b>1995</b>	0.78	0.79	0.79	0.79	0.79	0.79	0.79	0.79	0.78	0.78	0.78	0.78	0.79
<b>1996</b>	0.77	0.78	0.78	0.78	0.79	0.79	0.79	0.78	0.77	0.76	0.75	0.73	0.77
<b>1997</b>	0.73	0.73	0.73	0.73	0.73	0.72	0.71	0.70	0.69	0.69	0.69	0.69	0.71
<b>1998</b>	0.69	0.73	0.78	0.79	0.79	0.78	0.76	0.74	0.73	0.71	0.70	0.70	0.74
<b>1999</b>	0.703	0.714	0.732	0.756	0.777	0.775	0.768	0.743	0.728	0.716	0.713	0.716	0.737
<b>2000</b>	0.744	0.788	0.789	0.789	0.785	0.786	0.760	0.741	0.727	0.710	0.696	0.682	0.750
<b>2001</b>	0.693	0.696	0.697	0.694	0.687	0.669	0.656	0.624	0.610	0.596	0.566	0.554	0.645
<b>2002</b>	0.549	0.555	0.565	0.561	0.574	0.588	0.590	0.582	0.576	0.568	0.560	0.544	0.568
<b>2003</b>	0.529	0.544	0.585	0.630	0.618	0.586	0.564	0.552	0.560	0.567	0.610	0.629	0.581
<b>2004</b>	0.668	0.703	0.723	0.728	0.720	0.689	0.682	0.683	0.683	0.695	0.689	0.690	0.696
<b>2005</b>	0.725	0.731	0.733	0.725	0.722	0.721	0.723	0.724	0.724	0.724	0.724	0.726	0.725
<b>2006</b>	0.727	0.729	0.745	0.785	0.796	0.807	0.812	0.811	0.832	0.836	0.837	0.838	0.796
<b>2007</b>	0.837	0.838	0.838	0.841	0.840	0.817	0.762	0.731	0.697	0.682	0.666	0.650	0.767
<b>2008</b>	0.658	0.688	0.743	0.757	0.776	0.794	0.818	0.827	0.827	0.825	0.823	0.821	0.780
<b>2009</b>	0.810	0.770	0.773	0.763	0.762	0.763	0.771	0.769	0.772	0.768	0.765	0.763	0.771
<b>2010</b>	0.764	0.765	0.785	0.804	0.796	0.786	0.788	0.790	0.816	0.832	0.841	0.861	0.802
<b>2011</b>	0.931	1.003	1.075	1.141	1.169	1.231	1.252	1.277	1.275	1.265	1.257	1.251	1.177
<b>2012</b>	1.248	1.229	1.201	1.167	1.038	0.934	0.843	0.798	0.793	0.803	0.822	0.83	0.976

# 32% Protein Floating Feed Nominal Price, U.S. Catfish Industry



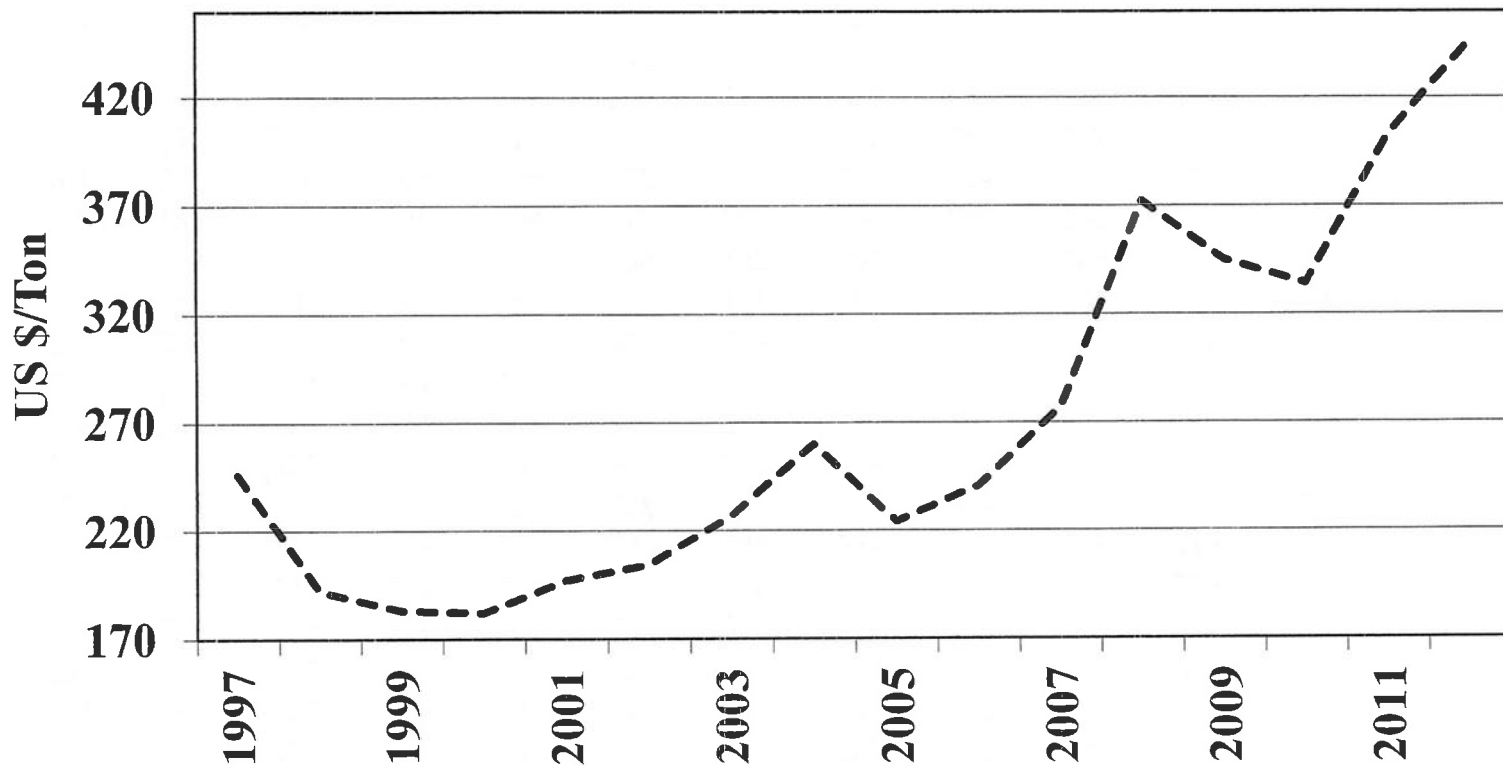
Source: Feed price is an average from participating MS catfish feed mills.

**Price of 32% Protein Floating Feed, U.S. Catfish Industry, \$/ton\***

	<b>Jan</b>	<b>Feb</b>	<b>Mar</b>	<b>Apr</b>	<b>May</b>	<b>Jun</b>	<b>Jul</b>	<b>Aug</b>	<b>Sep</b>	<b>Oct</b>	<b>Nov</b>	<b>Dec</b>	<b>Average</b>
<b>1988</b>	237	237	240	250	257	285	294	289	293	292	292	292	272
<b>1989</b>	292	292	282	272	266	247	254	245	247	247	237	237	260
<b>1990</b>	237	237	226	242	234	228	231	231	231	221	221	221	230
<b>1991</b>	219	219	223	223	225	227	224	234	226	229	229	229	226
<b>1992</b>	229	229	234	230	230	230	230	230	227	223	223	226	228
<b>1993</b>	226	226	226	226	226	226	242	244	235	233	233	213	230
<b>1994</b>	213	228	228	224	219	221	218	214	210	205	205	202	216
<b>1995</b>	202	202	202	208	202	206	210	207	218	218	218	240	211
<b>1996</b>	255	255	265	275	270	267	282	277	285	261	261	261	268
<b>1997</b>	261	251	272	278	284	290	260	260	274	274	266	267	270
<b>1998</b>	262	257	230	214	207	208	220	208	196	195	196	198	216
<b>1999</b>	197	194	188	189	186	188	186	191	194	194	193	194	191
<b>2000</b>	196	195	203	204	211	208	199	192	200	201	199	205	201
<b>2001</b>	211	202	192	203	201	206	213	215	209	206	207	204	206
<b>2002</b>	204	201	205	208	204	204	222	229	225	225	220	220	214
<b>2003</b>	222	224	227	227	230	231	232	230	241	243	263	263	236
<b>2004</b>	275	282	287	297	310	295	290	255	254	237	229	229	270
<b>2005</b>	224	222	227	228	230	236	247	239	241	232	230	240	233
<b>2006</b>	243	253	244	247	247	250	252	247	252	264	280	285	255
<b>2007</b>	276	291	293	273	268	276	279	273	291	306	310	334	289
<b>2008</b>	370	390	380	374	382	393	440	415	407	383	368	355	388
<b>2009</b>	362	355	332	353	377	395	385	379	380	357	363	369	367
<b>2010</b>	367	347	334	330	330	338	346	356	361	366	376	388	353
<b>2011</b>	409	410	418	422	431	437	426	436	441	415	403	399	421
<b>2012</b>	401	401	423	420	446	455	499	562	524	505	498	494	469

\* Nominal price

# 28% Protein Floating Feed Nominal Price, U.S. Catfish Industry



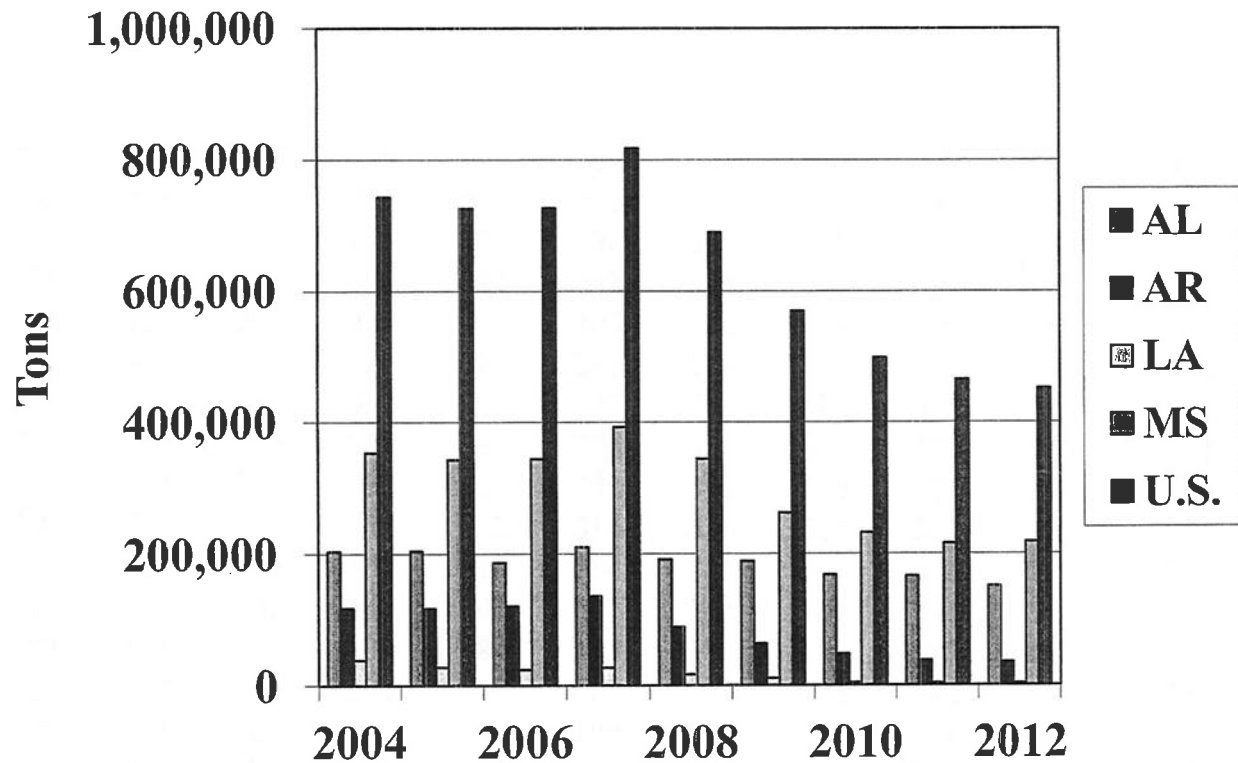
Source: Feed price is an average from participating MS catfish feed mills.

**Price of 28% Floating Feed, U.S. Catfish Industry, \$/ton\***

	<b>Jan</b>	<b>Feb</b>	<b>Mar</b>	<b>Apr</b>	<b>May</b>	<b>Jun</b>	<b>Jul</b>	<b>Aug</b>	<b>Sep</b>	<b>Oct</b>	<b>Nov</b>	<b>Dec</b>	<b>Average</b>
<b>1997</b>	NA	NA	NA	NA	NA	NA	NA	NA	260	255	249	220	246
<b>1998</b>	204	195	196	208	197	184	185	186	186	187	188	185	192
<b>1999</b>	180	181	178	180	179	184	186	185	185	185	185	185	183
<b>2000</b>	183	182	180	181	182	183	184	182	181	181	182	183	182
<b>2001</b>	200	192	190	192	192	196	202	205	199	197	199	197	197
<b>2002</b>	195	193	196	198	195	195	212	216	211	211	212	214	204
<b>2003</b>	216	215	218	219	221	222	222	219	231	234	253	253	227
<b>2004</b>	264	265	276	296	298	284	278	247	245	229	221	221	260
<b>2005</b>	214	216	220	219	219	226	238	229	227	224	223	230	224
<b>2006</b>	235	237	231	232	233	233	237	232	237	250	268	272	241
<b>2007</b>	265	279	281	262	258	266	269	262	279	295	282	321	277
<b>2008</b>	356	376	361	356	367	377	426	402	393	365	346	343	372
<b>2009</b>	354	341	317	327	341	366	351	348	354	338	344	353	345
<b>2010</b>	346	328	314	310	310	317	326	335	341	348	358	370	334
<b>2011</b>	392	394	400	403	411	418	407	417	422	396	386	381	402
<b>2012</b>	382	382	403	400	428	434	477	530	495	478	473	470	446

\* Nominal price

# Catfish Feed Delivered for Foodsize Fish\*



\*New NASS monthly reportings began January 31, 2006

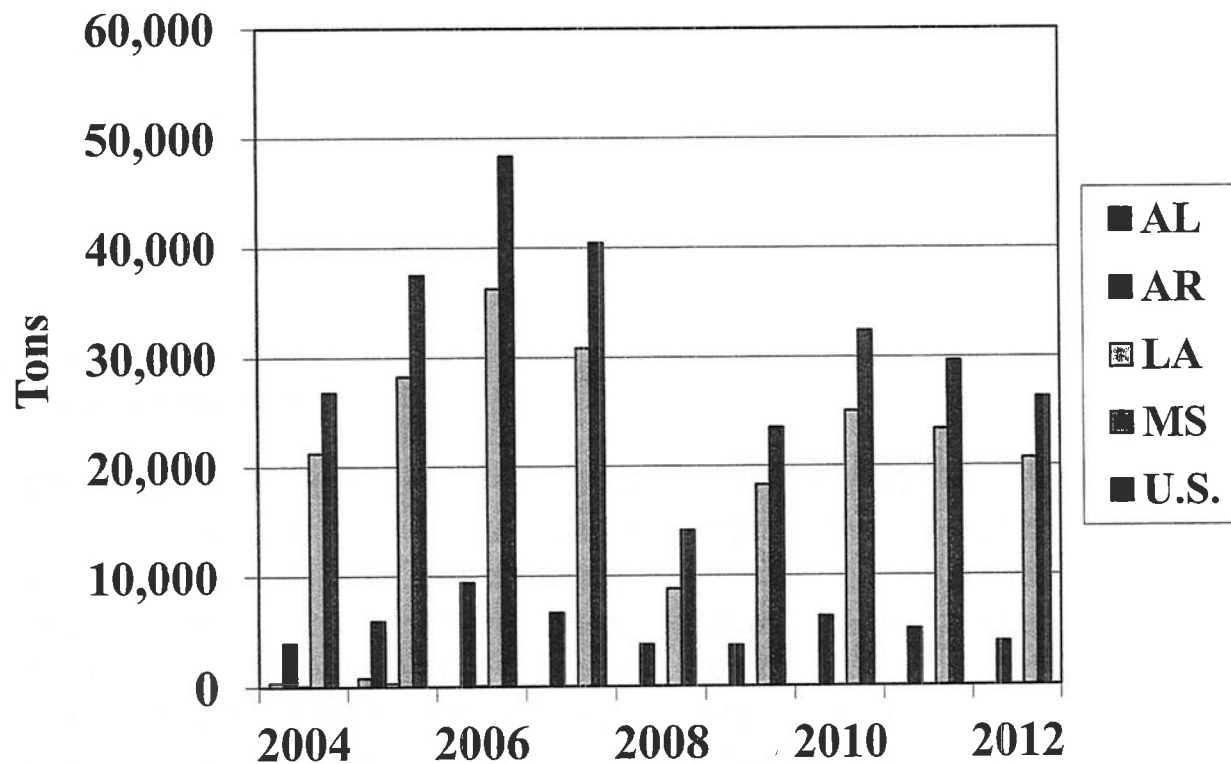
### Feed Delivered for Foodsize Fish (tons)

State	2004	2005	2006	2007	2008	2009	2010	2011	2012
AL	203,749	204,541	186,958	210,186	191,784	188,586	168,094	165,868	150,840
AR	117,625	117,364	120,622	135,566	89,129	63,703	48,065	37,816	34,897
LA	38,758	27,897	24,202	26,981	16,934	11,594	4,285	3,123	2,533
MS	352,834	342,238	343,616	392,251	343,666	261,921	232,098	215,489	218,144
East <sup>1</sup>	13,627	14,154	18,750	21,551	16,226	15,278	13,732	15,046	12,960
West <sup>2</sup>	17,143	19,277	32,690	31,468	31,874	29,541	32,212	27,891	32,102
U.S.	743,736	725,471	726,838	818,003	689,613	570,623	498,486	465,233	451,476

1 - Other States East of the Mississippi River

2 - Other States West of the Mississippi River

# Catfish Feed Delivered for Fingerlings and Broodfish\*



\*New NASS monthly reportings began January 31, 2006



### Feed Delivered for Fingerlings and Broodfish (tons)

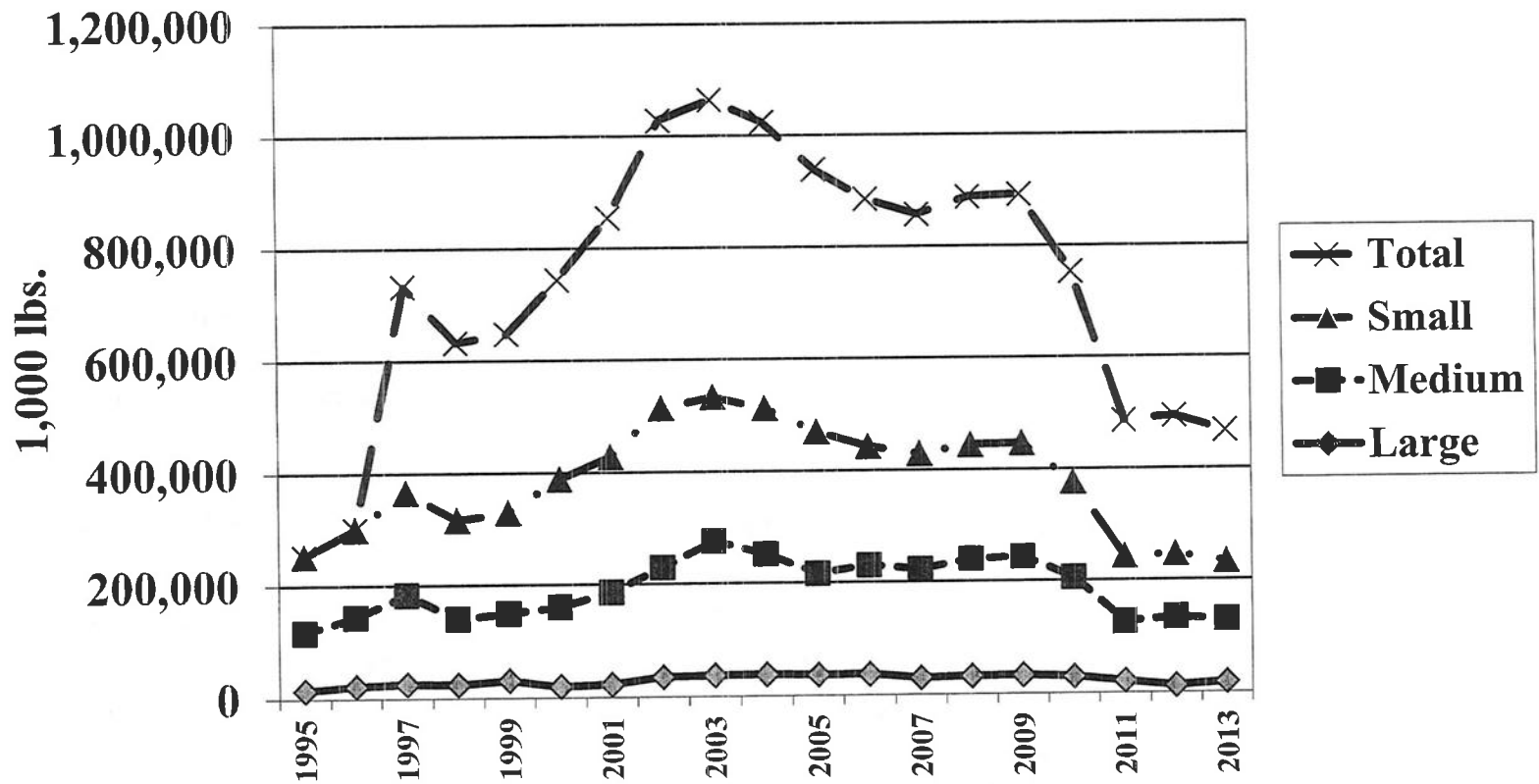
State	2004	2005	2006	2007	2008	2009	2010	2011	2012
AL	380	774	*	*	*	*	*	*	*
AR	3,940	5,914	9,437	6,666	3,763	3,648	6,274	5,110	3,947
LA	82	315	34	5	5	*	*	*	*
MS	21,241	28,287	36,286	30,847	8,810	18,273	25,031	23,386	20,691
East <sup>1</sup>	471	457	*	*	*	*	*	*	*
West <sup>2</sup>	696	1,743	1,270	1,257	751	864	489	263	692
U.S.	26,810	37,490	48,354	40,450	14,168	23,510	32,411	29,651	26,286

1 - Other States East of the Mississippi River

2 - Other States West of the Mississippi River

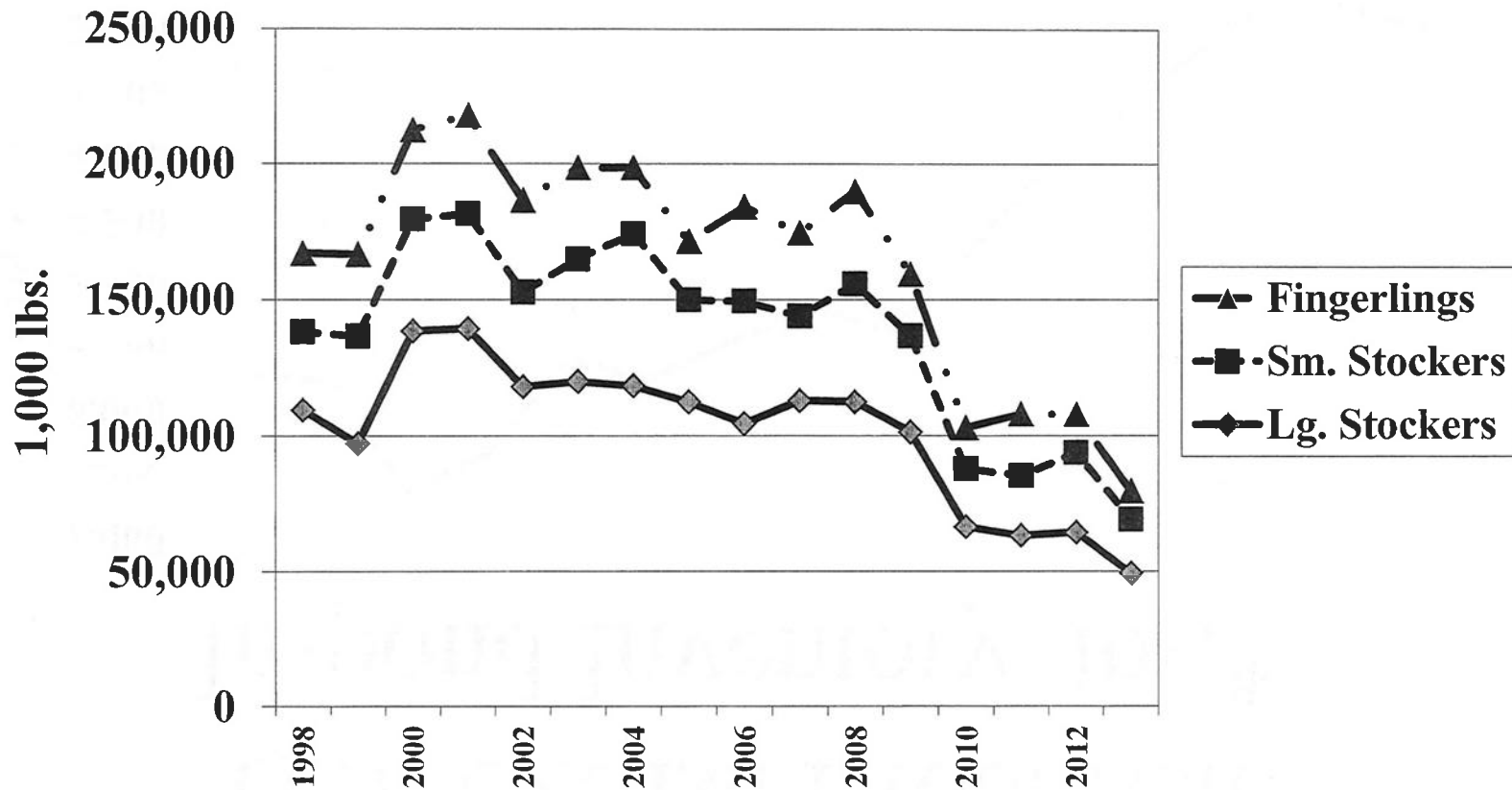
\* Not published to avoid disclosure of individual operations

# U.S. Catfish Foodsize In-pond Inventory, lbs.\*



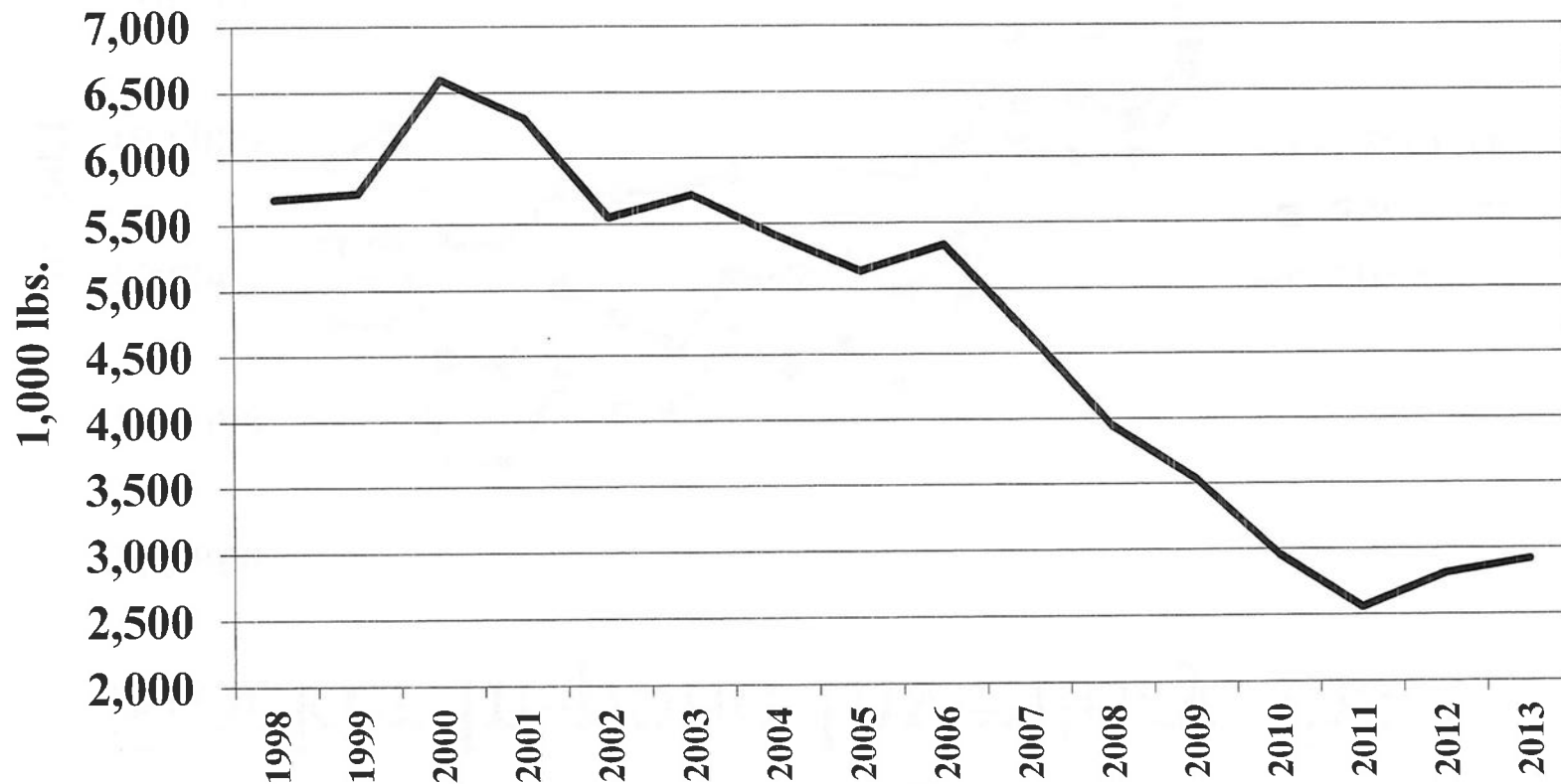
\*January 1 reportings

# U.S. Catfish Fingerling and Stocker In-pond Inventory, lbs.\*



\*January 1 reportings

# U.S. Catfish Broodfish In-pond Inventory, lbs.\*



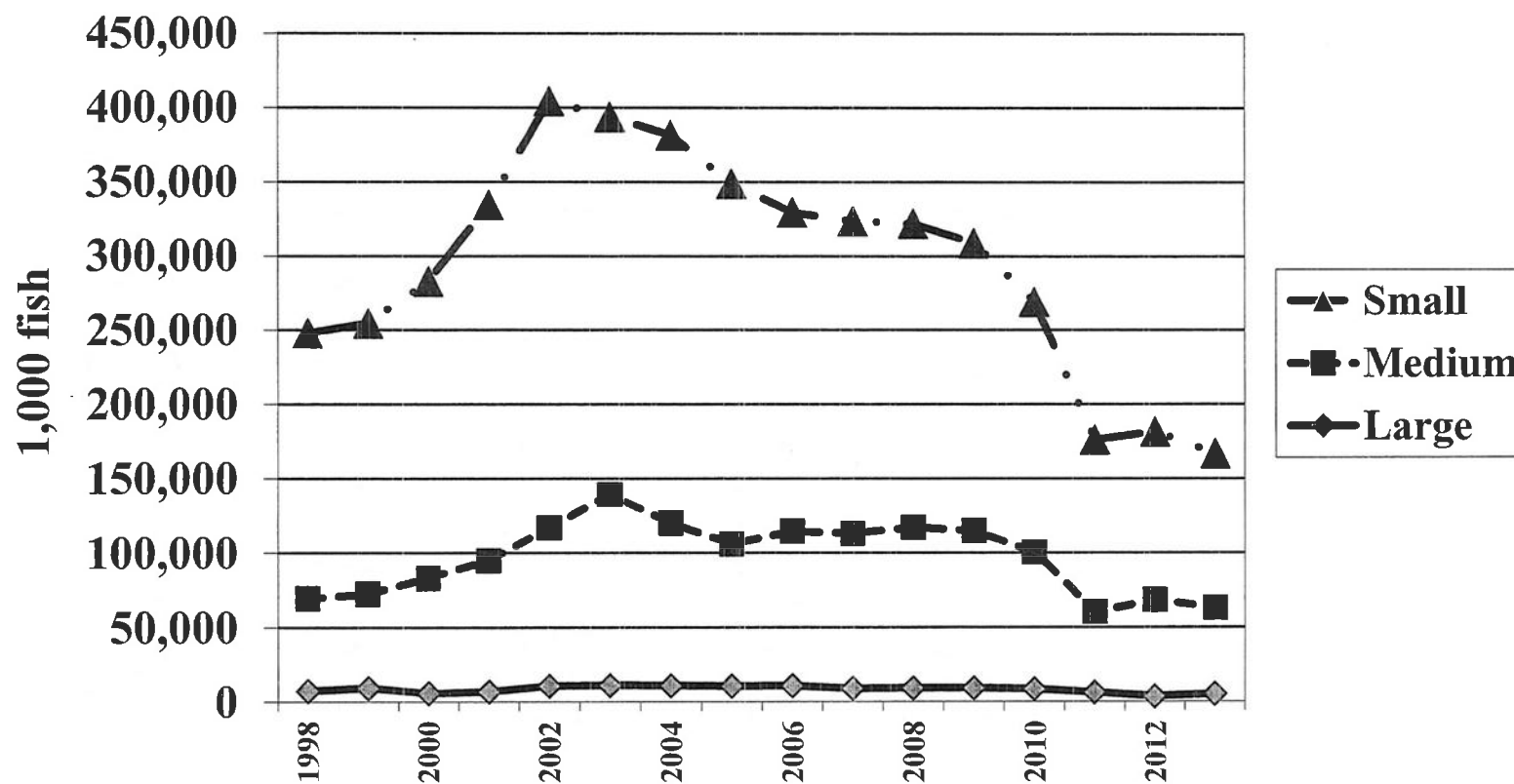
\*January 1 reportings

**U.S. Catfish Inventory Held in Ponds, by Size Category, 1,000 lbs.\***

<b>Year</b>	<b>Foodsize</b>	<b>Broodfish</b>	<b>Large Stockers</b>	<b>Small Stockers</b>	<b>Fingerlings</b>
<b>1998</b>	316,347	5,688	109,381	28,702	28,722
<b>1999</b>	318,656	5,811	97,124	39,280	30,023
<b>2000</b>	356,270	6,595	138,400	41,075	32,964
<b>2001</b>	426,982	6,304	139,209	42,130	36,230
<b>2002</b>	514,014	5,553	117,995	34,643	33,732
<b>2003</b>	531,103	5,718	119,877	44,892	33,675
<b>2004</b>	511,571	5,409	118,253	55,750	24,476
<b>2005</b>	469,224	5,137	112,318	37,489	21,386
<b>2006</b>	442,411	5,335	104,349	44,944	34,752
<b>2007</b>	428,590	4,654	112,869	30,959	30,540
<b>2008</b>	443,971	3,946	112,417	43,281	34,003
<b>2009</b>	445,999	3,540	101,336	35,235	22,680
<b>2010</b>	376,642	2,959	66,550	21,297	15,045
<b>2011</b>	242,957	2,555	63,304	21,965	22,637
<b>2012</b>	246,684	2,811	64,494	29,229	14,041
<b>2013</b>	233,291	2,916	49,402	19,829	10,403

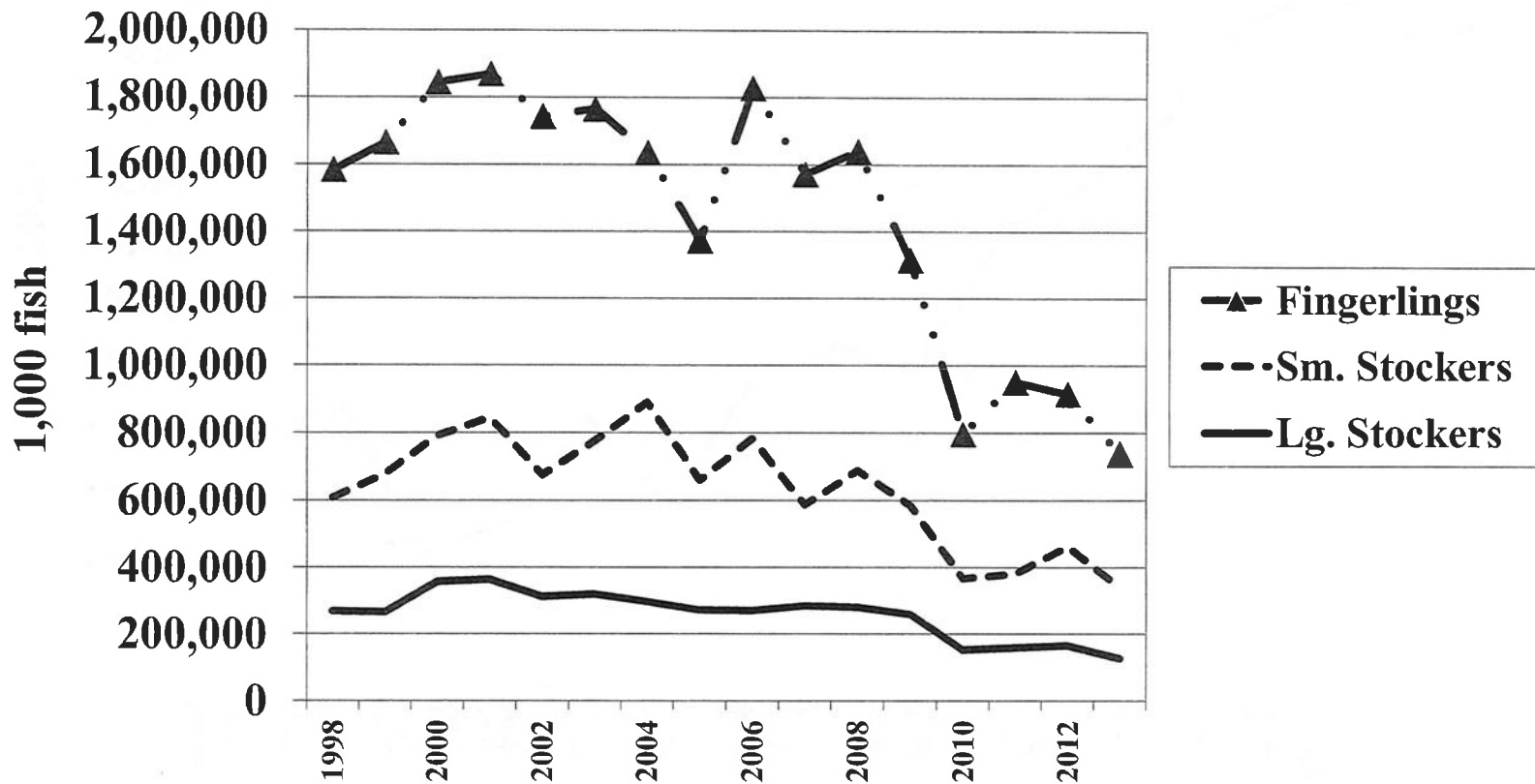
\* January 1 reportings

# U.S. Catfish Foodsize In-pond Inventory, Number of Fish\*



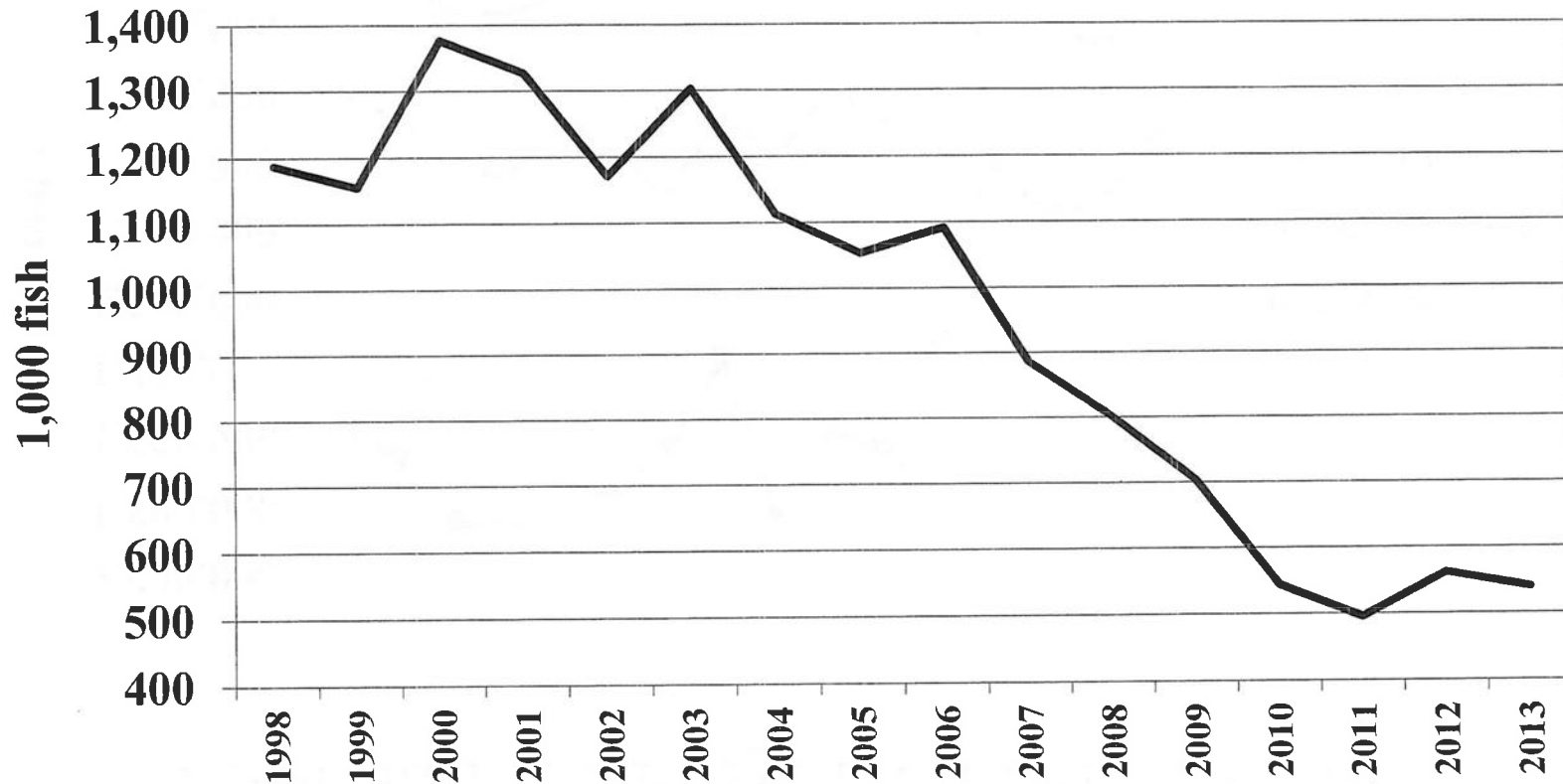
\*January 1 reportings

# U.S. Catfish Fingerling and Stocker In-pond Inventory, Number of Fish\*



\*January 1 reportings

# U.S. Catfish Broodfish In-pond Inventory, Number of Fish\*



\*January 1 reportings



## U.S. Catfish Inventory Held in Ponds, by Size Category, Number of Fish\*

Year	Foodsize	Broodfish	Large Stockers	Small Stockers	Fingerlings
1997	270,983,000	1,163,000	390,374,000	364,442,000	873,457,000
1998	247,946,000	1,187,000	267,496,000	340,382,000	975,542,000
1999	254,566,000	1,155,000	265,132,000	413,550,000	986,368,000
2000	282,993,000	1,377,000	356,383,000	434,300,000	1,053,300,000
2001	334,453,000	1,327,000	362,113,000	483,174,000	1,023,533,000
2002	404,454,000	1,171,000	311,086,000	365,292,000	1,066,400,000
2003	394,023,000	1,303,000	319,199,000	456,027,000	990,163,000
2004	381,390,000	1,113,000	296,802,000	593,473,000	745,849,000
2005	348,972,000	1,053,000	271,185,000	388,815,000	712,144,000
2006	329,262,000	1,091,000	269,180,000	512,778,000	1,045,266,000
2007	323,406,000	886,000	283,960,000	302,360,000	985,620,000
2008	321,840,000	801,000	279,360,000	409,484,000	951,910,000
2009	308,796,000	704,000	258,640,000	327,429,000	728,340,000
2010	269,390,000	536,000	152,290,000	213,800,000	429,590,000
2011	175,902,000	495,000	158,370,000	222,290,000	568,990,000
2012	181,305,000	562,000	165,405,000	298,080,000	451,100,000
2013	166,690,000	540,000	127,110,000	212,150,000	398,510,000

\* January 1 reportings

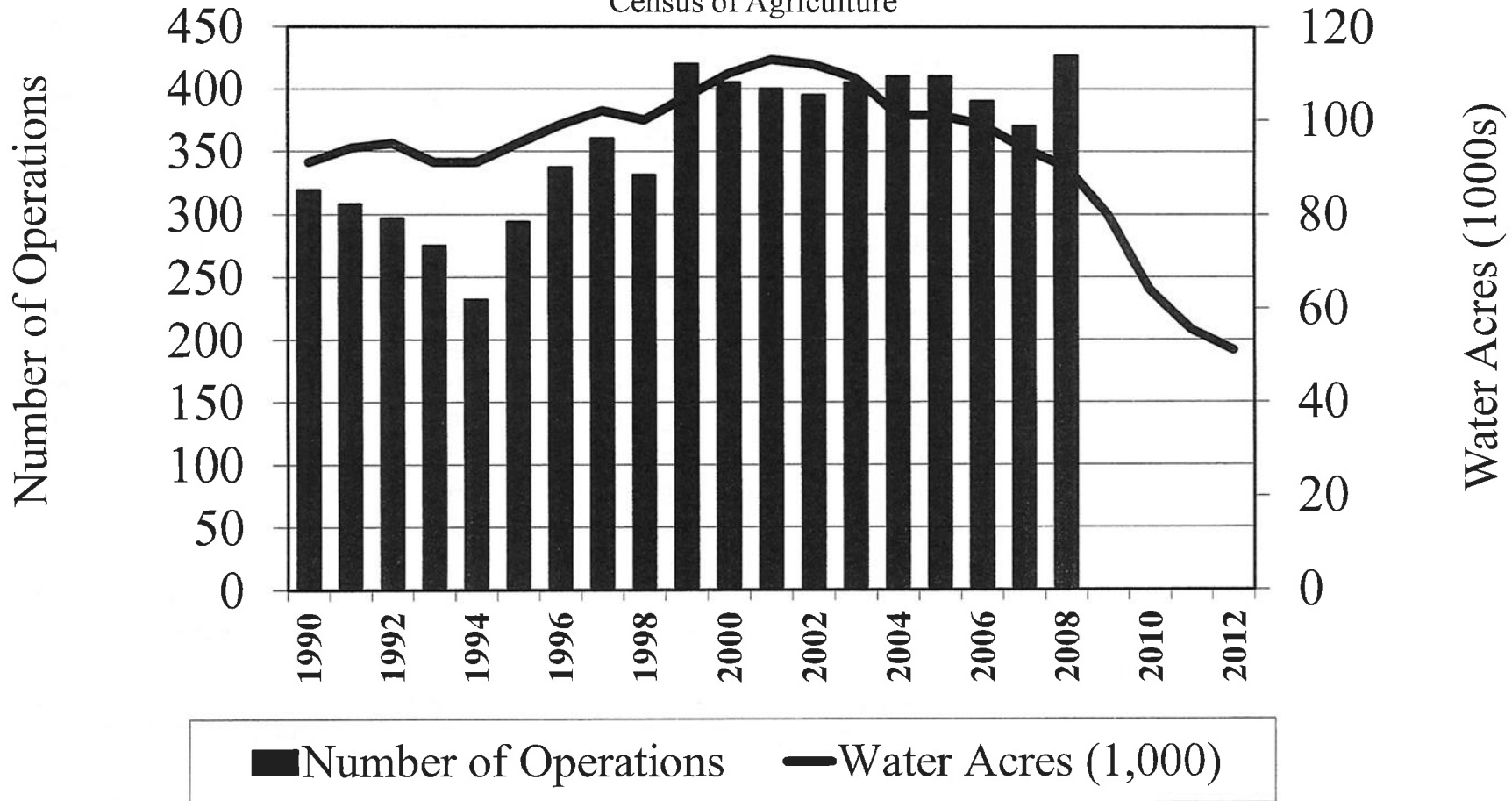


# Mississippi Catfish Data



# MS Catfish Water Surface Acres and Number of Operations

State level # of operations will only be published every 5 years in conjunction with the Census of Agriculture



## Mississippi Catfish: Water Surface Acres and Number of Operations <sup>1</sup>

Year	January		July	
	Water Acres	Operations	Water Acres	Operations
1991	94,000	308	95,000	310
1992	95,000	297	95,000	304
1993	91,000	275	91,000	276
1994	91,000	232	92,500	270
1995	95,000	294	95,500	297
1996	99,000	337	100,800	350
1997	100,200	360	100,700	337
1998	100,000	331	103,000	360
1999	105,000	420	108,000	390
2000	110,000	405	110,000	400
2001	110,700	400	113,500	400
2002	112,700	400	110,000	390
2003	109,000	405	106,000	405
2004	101,000	410	103,000	430
2005	101,000	410	98,000	400
2006	98,700	390	95,700	380
2007	94,200	370	92,700	360
2008	90,300	427	83,200	407
2009	80,200	*	70,000	*
2010	64,000	*	60,000	*
2011	55,500	*		*
2012	51,200	*		*
2013	48,600	*		*

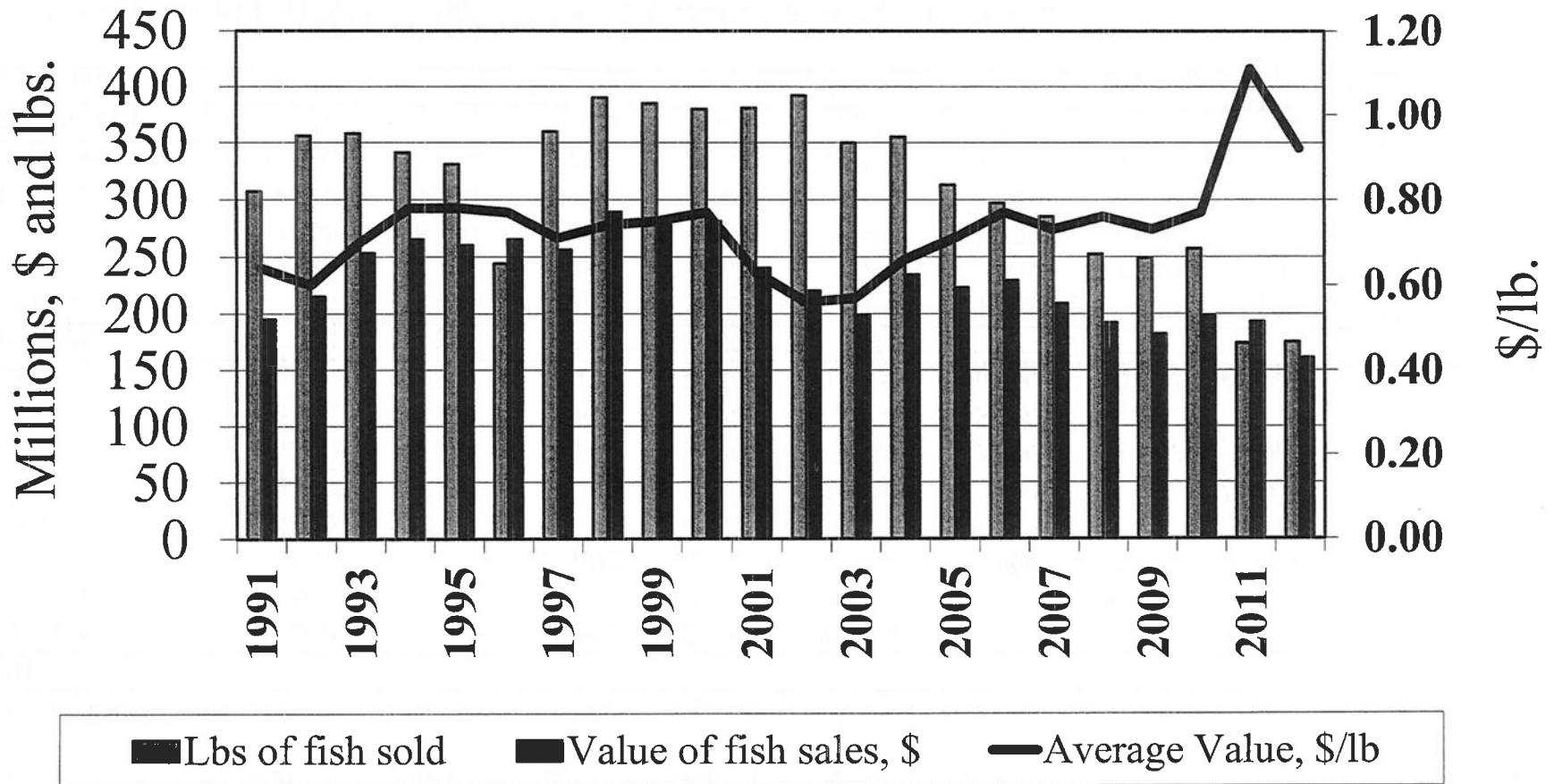
1 - State level number of operations will only be published every five years in conjunction with the Census of Agriculture

## Mississippi Catfish: Water Surface Acres by County

County	Jan 03	Jan 04	Jan 05	Jan 06	Jan 07	Jan 08	Jan 09	Jan 10	Jan 11	Jan-13
<b>District 10</b>	5,100	5,900	5,700	5,800	*	5,900	*	*	*	*
<b>District 30</b>										
<b>Humphreys</b>	25,300	21,300	20,600	22,600	19,300	18,400	16,000	11,500	8,100	
<b>Issaquena</b>	1,800	*	*	*	*	*	*	*	*	*
<b>Leflore</b>	6,800	16,400	17,800	15,600	15,100	14,900	17,400	14,400	14,200	
<b>Sharkey</b>	5,750	*	*	*	*	*	*	*	*	*
<b>Sunflower</b>	24,900	24,500	24,700	24,300	24,100	20,800	16,400	11,600	10,200	
<b>Washington</b>	8,050	6,800	6,600	6,900	6,300	5,900	4,300	3,200	2,800	
<b>Yazoo</b>	6,600	5,600	5,600	5,200	5,100	3,800	3,900	*	*	*
<b>District 40</b>	86,200	79,800	80,100	77,900	73,100	66,700	60,300	45,600	38,900	
<b>District 50</b>	750	800	900	800	750	*	*	*	*	*
<b>Chickasaw</b>	950	1,050	1,050	1,050	1,000	1,000	800	800	700	
<b>Lowndes</b>	2,400	2,400	1,600	1,900	1,900	2,000	2,200	1,700	1,500	
<b>Noxubee</b>	5,750	6,300	7,600	6,700	6,800	6,400	6,300	5,800	5,000	
<b>Other Counties</b>	4,200	4,250	3,550	4,450	4,300	4,100	4,600	*	4,300	
<b>District 60</b>	13,300	14,000	13,800	14,100	14,000	13,500	13,900	*	11,500	
<b>Other Districts</b>	650	500	500	400	6,150	1,200	6,000	10,100	5,100	
<b>State Total</b>	109,000	101,000	101,000	99,000	94,200	90,300	80,200	64,000	55,500	

\* - Included in Other Counties or not disclosed to avoid disclosure of individual operations

# MS Catfish Sales of Foodsize Fish

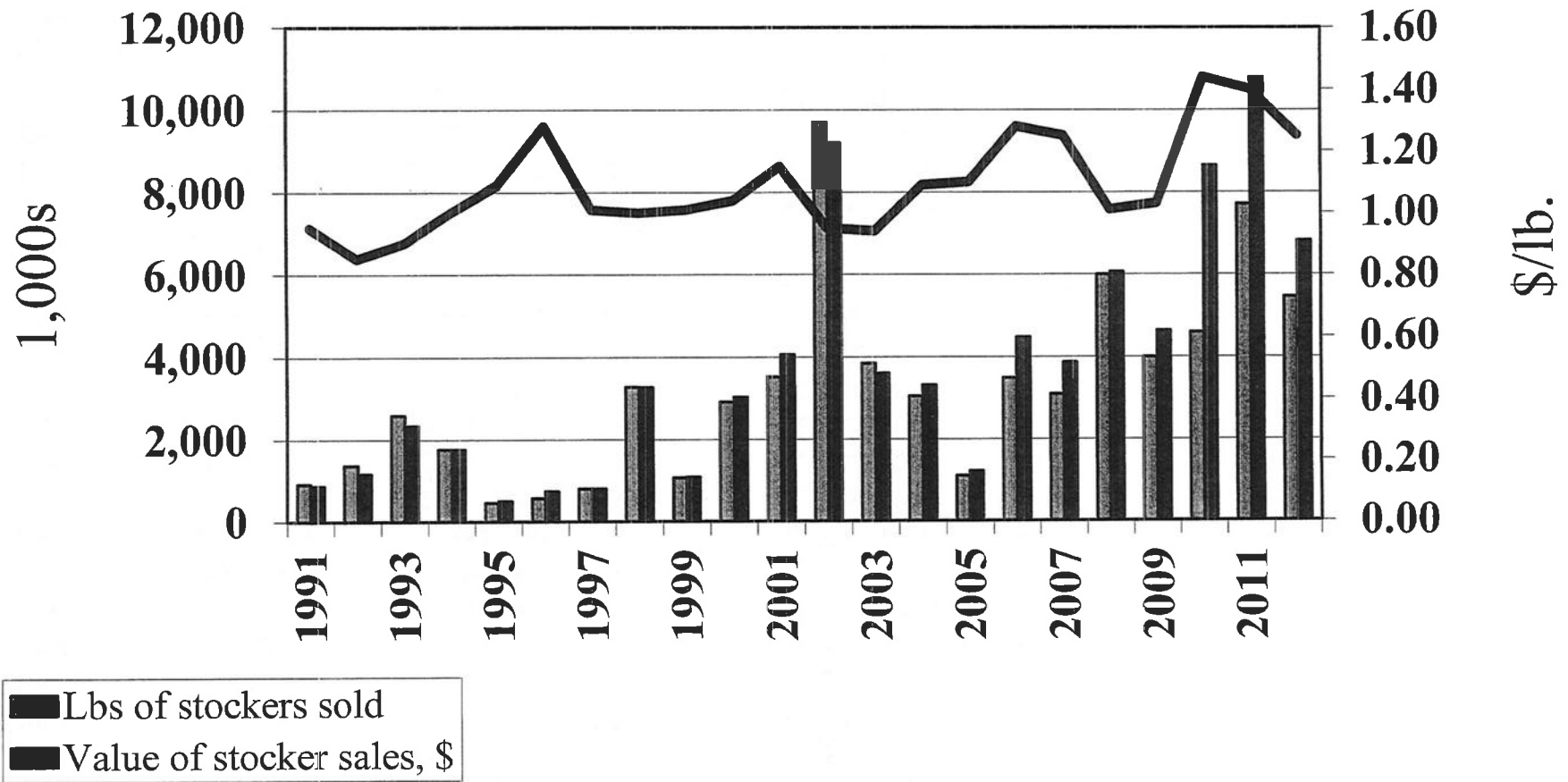




## Mississippi Catfish: Sales of Foodsize Fish

<b>Year</b>	<b>Number of Heads</b>	<b>Total Pounds Sold</b>	<b>Average Weight Per Fish</b>	<b>Total Value of Sales</b>	<b>Average Value Per Pound</b>
1991	255,460,000	307,348,000	1.20	\$195,443,000	\$0.64
1992	280,949,000	356,524,000	1.27	\$214,914,000	\$0.60
1993	280,365,000	358,307,000	1.28	\$252,606,000	\$0.70
1994	247,686,000	340,568,000	1.37	\$265,018,000	\$0.78
1995	220,521,000	330,961,000	1.50	\$259,537,000	\$0.78
1996	258,883,000	244,480,000	1.33	\$265,250,000	\$0.77
1997	268,700,000	360,000,000	1.34	\$255,600,000	\$0.71
1998	286,350,000	390,000,000	1.36	\$288,600,000	\$0.74
1999	283,100,000	385,000,000	1.37	\$281,050,000	\$0.75
2000	271,500,000	380,000,000	1.39	\$281,200,000	\$0.77
2001	255,600,000	381,000,000	1.50	\$240,030,000	\$0.63
2002	244,000,000	392,000,000	1.60	\$219,520,000	\$0.56
2003	194,000,000	349,900,000	1.80	\$199,443,000	\$0.57
2004	202,000,000	355,200,000	1.80	\$234,432,000	\$0.66
2005	223,000,000	313,400,000	1.40	\$222,514,000	\$0.71
2006	198,000,000	297,200,000	1.50	\$228,844,000	\$0.77
2007	179,000,000	285,900,000	1.60	\$208,707,000	\$0.73
2008	143,000,000	252,370,000	1.80	\$191,801,000	\$0.76
2009	146,000,000	249,000,000	1.70	\$181,770,000	\$0.73
2010	143,000,000	257,400,000	1.80	\$198,198,000	\$0.77
2011	107,000,000	173,900,000	1.60	\$193,029,000	\$1.11
2012	117,000,000	174,800,000	1.50	\$160,816,000	\$0.92

# MS Catfish Sales of Stocker-sized Fish

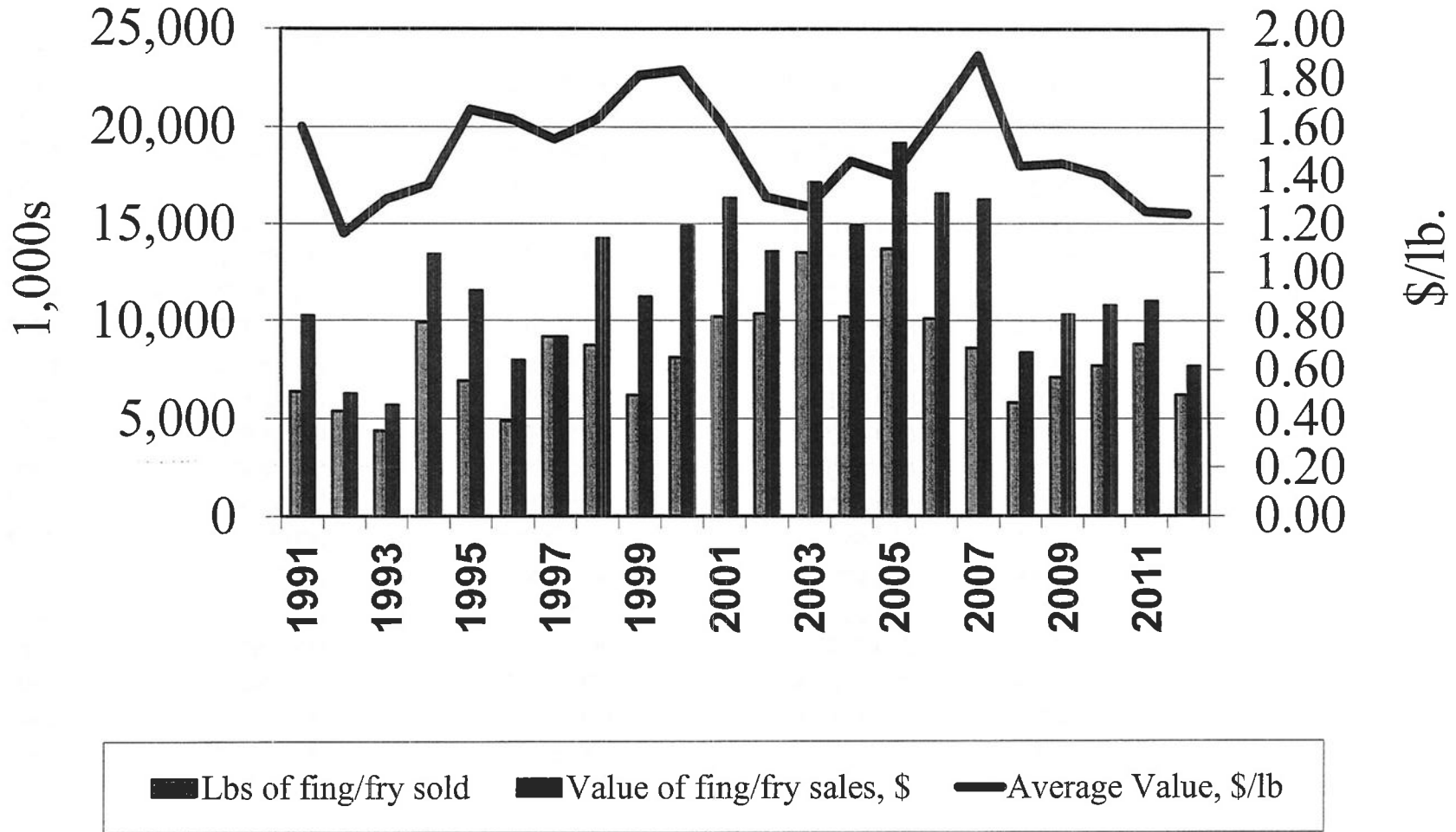


## Mississippi Catfish: Sales of Stocker-sized Fish

(Stocker Category is 60 to 750 Pounds per 1,000 Fish)

Year	Number of Head	Total Pounds Sold	Total Value of Sales	Average Value Per Pound
1991	7,875,000	915,000	\$870,000	\$0.95
1992	8,303,000	1,368,000	\$1,167,000	\$0.85
1993	12,547,000	2,590,000	\$2,331,000	\$0.90
1994	12,206,000	1,760,000	\$1,765,000	\$1.00
1995	4,451,000	461,000	\$502,000	\$1.09
1996	7,264,000	575,000	\$737,000	\$1.28
1997	6,251,000	800,000	\$804,000	\$1.01
1998	24,162,000	3,288,000	\$3,280,000	\$1.00
1999	9,670,000	1,070,000	\$1,081,000	\$1.01
2000	35,800,000	2,920,000	\$3,037,000	\$1.04
2001	42,400,000	3,530,000	\$4,059,000	\$1.15
2002	78,600,000	9,680,000	\$9,196,000	\$0.95
2003	42,900,000	3,850,000	\$3,619,000	\$0.94
2004	32,500,000	3,050,000	\$3,325,000	\$1.09
2005	8,240,000	1,100,000	\$1,210,000	\$1.10
2006	41,100,000	3,500,000	\$4,480,000	\$1.28
2007	39,300,000	3,100,000	\$3,875,000	\$1.25
2008	60,200,000	6,000,000	\$6,060,000	\$1.01
2009	40,000,000	4,500,000	\$4,635,000	\$1.03
2010	46,000,000	6,000,000	\$8,640,000	\$1.44
2011	48,900,000	7,700,000	\$10,780,000	\$1.40
2012	26,800,000	5,450,000	\$6,813,000	\$1.25

# MS Catfish Sales of Fingerlings and Fry

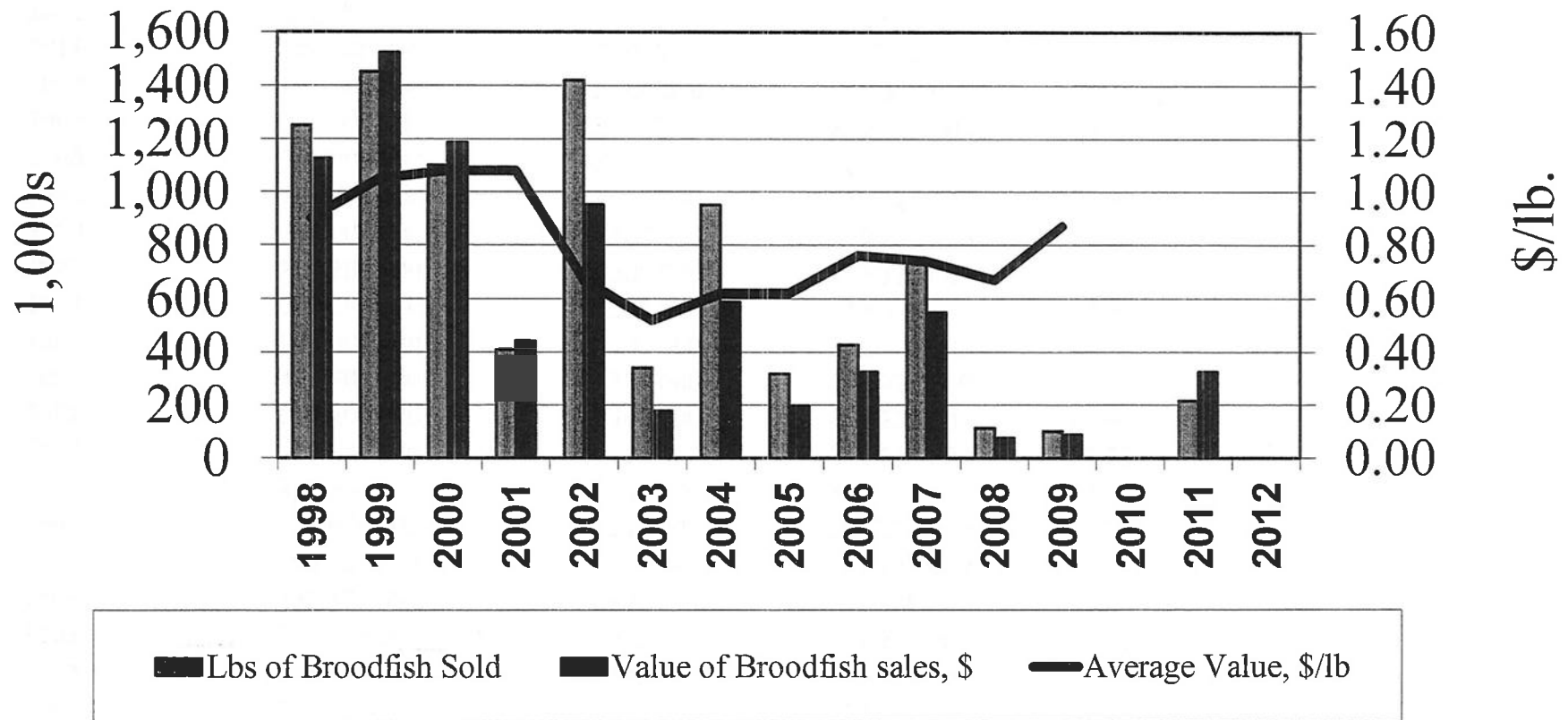


### Mississippi Catfish: Sales of Fingerlings and Fry\*

Year	Number of Head	Total Pounds Sold	Total Value of Sales	Average Value Per Pound
1991	221,618,000	6,388,000	\$10,231,000	\$1.60
1992	198,182,000	5,391,000	\$6,273,000	\$1.16
1993	151,834,000	4,378,000	\$5,691,000	\$1.30
1994	297,628,000	9,893,000	\$13,417,000	\$1.36
1995	278,506,000	6,937,000	\$11,534,000	\$1.67
1996	336,809,000	4,888,000	\$7,980,000	\$1.63
1997	364,375,000	9,183,000	\$9,183,000	\$1.55
1998	683,629,000	8,735,000	\$14,233,000	\$1.63
1999	523,300,000	6,200,000	\$11,222,000	\$1.81
2000	577,800,000	8,130,000	\$14,878,000	\$1.83
2001	805,700,000	10,200,000	\$16,320,000	\$1.60
2002	417,600,000	10,350,000	\$13,559,000	\$1.31
2003	604,000,000	13,500,000	\$17,145,000	\$1.27
2004	395,000,000	10,200,000	\$14,892,000	\$1.46
2005	507,300,000	13,700,000	\$19,180,000	\$1.40
2006	416,000,000	10,100,000	\$16,564,000	\$1.64
2007	383,000,000	8,600,000	\$16,254,000	\$1.89
2008	207,000,000	5,800,000	\$8,352,000	\$1.44
2009	202,000,000	7,100,000	\$10,295,000	\$1.45
2010	233,000,000	7,700,000	\$10,780,000	\$1.40
2011	216,000,000	8,800,000	\$11,000,000	\$1.25
2012	217,000,000	6,200,000	\$7,688,000	\$1.24

\* Fingerling and Fry Category is 60 Pounds per 1,000 Fish and Less

# MS Catfish Sales of Broodfish

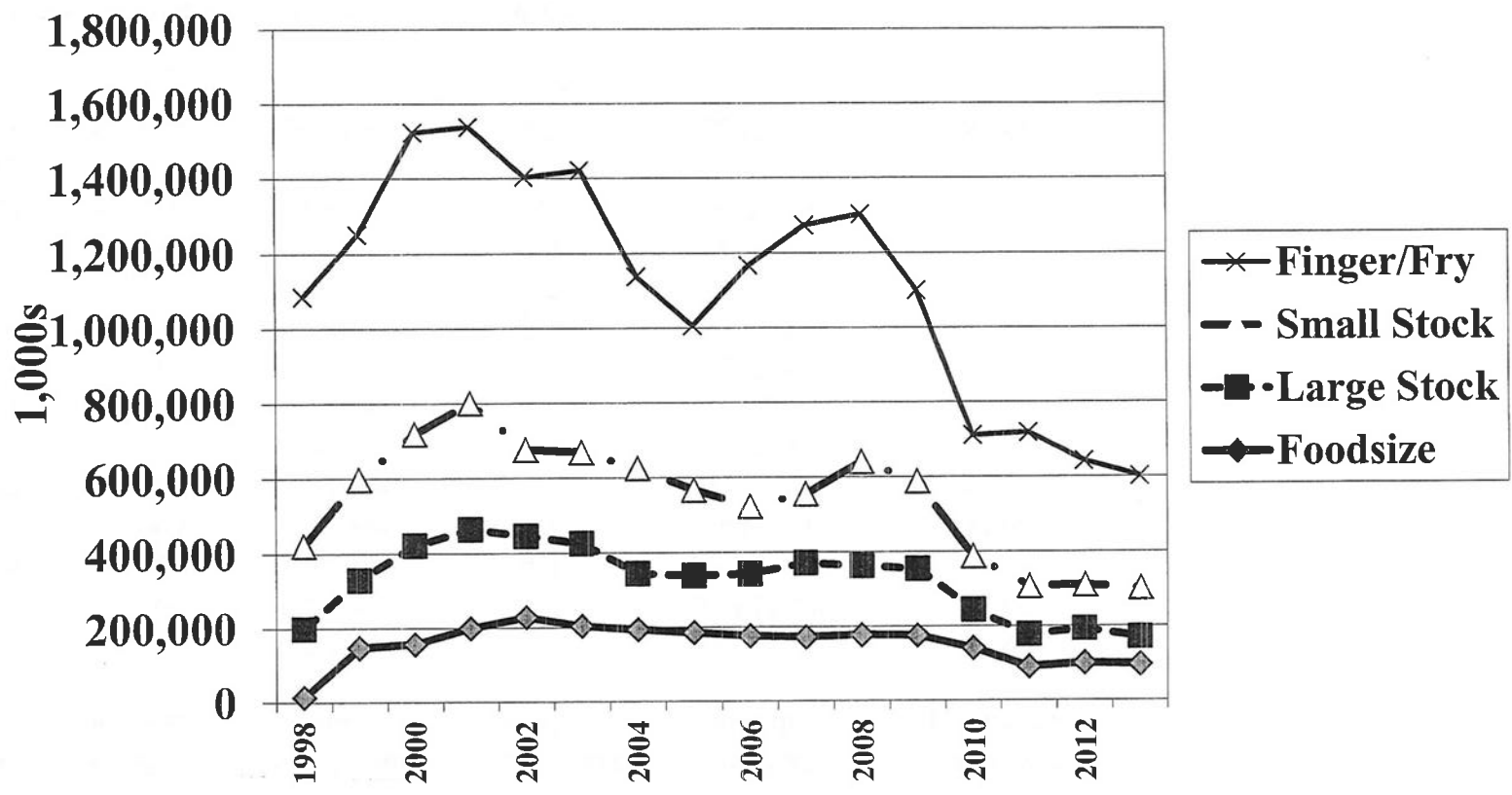


## Mississippi Catfish: Sales of Broodfish

Year	Number of Head	Total Pounds Sold	Ave. Weight per Fish	Total Value of Sales	Average Value per Pound
1998	300,000	1,250,000		\$1,125,000	\$0.90
1999	360,000	1,450,000		\$1,523,000	\$1.05
2000	250,000	1,100,000	4.4	\$1,188,000	\$1.08
2001	100,000	410,000	4.1	\$443,000	\$1.08
2002	300,000	1,420,000	4.7	\$951,000	\$0.67
2003	89,000	340,000	3.8	\$177,000	\$0.52
2004	220,000	950,000	4.3	\$589,000	\$0.62
2005	68,000	317,000	4.7	\$197,000	\$0.62
2006	86,000	428,000	5.0	\$325,000	\$0.76
2007	200,000	742,000	3.7	\$549,000	\$0.74
2008	39,000	112,000	2.9	\$75,000	\$0.67
2009	25,000	100,000	4	\$87,000	\$0.87
2010	*	*	*	*	*
2011	50,000	215,000	4.3	\$325,000	\$1.51
2012	*	*	*	*	*

\* Withheld to avoid disclosing data for individual operations

# Mississippi Catfish Inventory Held in Ponds, by Size Category\*



\*January 1 reportings, number of fish



### Mississippi Catfish Inventory Held in Ponds, by Size Category, Number of Fish\*

Year	Foodsize	Broodfish	Large Stockers	Small Stockers	Fingerlings
1997	153,746,000	641,000	275,591,000	191,050,000	631,382,000
1998	145,346,000	661,000	184,193,000	222,452,000	664,878,000
1999	147,170,000	835,000	182,140,000	268,330,000	653,720,000
2000	156,690,000	870,000	264,100,000	297,400,000	805,000,000
2001	199,520,000	860,000	263,900,000	337,500,000	737,000,000
2002	228,350,000	800,000	217,100,000	230,300,000	727,000,000
2003	204,250,000	700,000	221,000,000	243,000,000	753,000,000
2004	194,190,000	750,000	150,000,000	281,000,000	512,000,000
2005	185,000,000	680,000	153,000,000	229,000,000	439,000,000
2006	175,560,000	820,000	167,000,000	180,000,000	644,000,000
2007	171,710,000	530,000	199,000,000	184,000,000	719,000,000
2008	177,090,000	490,000	185,000,000	278,000,000	663,000,000
2009	175,390,000	420,000	179,000,000	234,000,000	511,000,000
2010	140,500,000	340,000	103,000,000	144,000,000	323,000,000
2011	90,600,000	330,000	87,000,000	130,000,000	410,000,000
2012	100,310,000	380,000	92,000,000	118,000,000	332,000,000
2013	96,450,000	400,000	73,700,000	132,000,000	299,000,000

\*January data

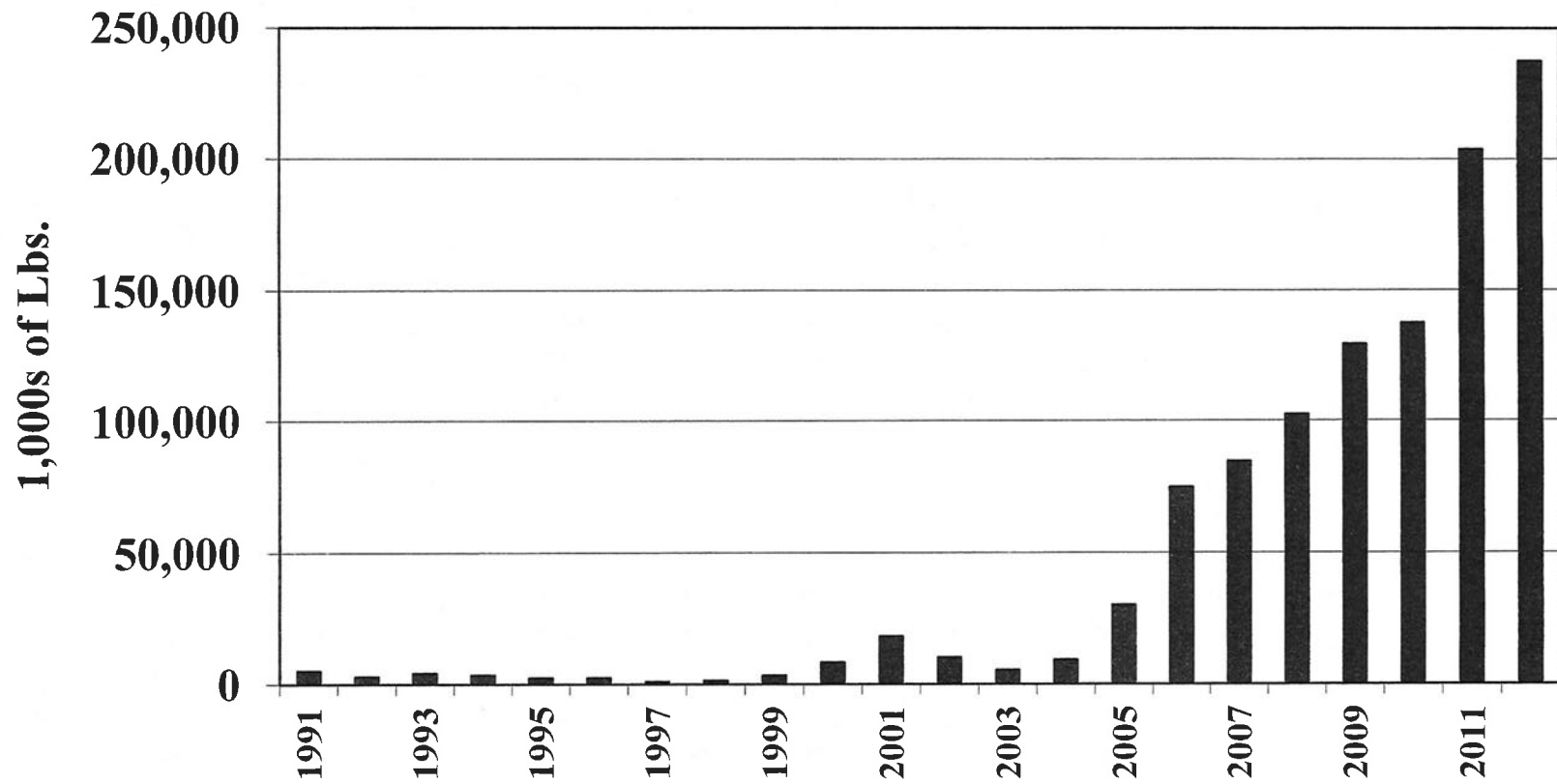


# U.S. Imports\* of Catfish

\* Data from February 2002 to July 2004 does not include imports of Vietnamese basa and tra, due to legislation forbidding non-Ictaluridae families of fish to be called “catfish.” Thus, import numbers in these years are low for catfish-like competitor fish species. Beginning in August 2004, separate species data are reported and aggregated here.



# Imports of Catfish to the U.S.\*



\* See footnote next page

## Imports of Frozen, Boneless Ictalurus, Pangasius and Siluiformes Catfish Fillets, 1000s Pounds\*

	Jan.	Feb.	March	April	May	June	July	Aug.	Sep.	Oct.	Nov.	Dec.	Total
1990	115	553	322	48	618	342	406	362	619	33	381	226	4,025
1991	355	344	93	641	184	484	723	621	80	974	93	594	5,186
1992	237	201	243	233	392	100	344	169	307	187	23	491	2,927
1993	118	183	127	328	304	253	277	444	426	596	781	373	4,210
1994	535	102	163	57	459	362	261	342	322	200	491	192	3,486
1995	61	49	172	181	384	203	294	245	402	219	35	181	2,426
1996	256	304	401	60	373	197	219	164	195	188	103	22	2,482
1997	64	44	44	15	0	71	134	235	32	163	121	19	942
1998	91	9	99	82	208	193	195	132	21	174	92	90	1,386
1999	57	53	113	250	541	372	475	479	304	217	285	305	3,451
2000	487	235	309	554	698	791	945	981	674	650	871	1041	8,236
2001	862	510	1,201	1,787	1,989	2,114	1,968	1,385	1,536	1,608	1,724	1,395	18,079
2002	1,037	1,048	414	618	1,491	982	957	632	670	572	874	906	10,201
2003	1,322	260	332	272	703	893	435	135	150	384	331	213	5,430
2004	215	204	295	328	248	270	123	1,640	1,800	1,100	1,580	1,420	9,223
2005	1,383	1,230	1,161	2,198	2,695	2,538	2,048	2,684	2,219	4,062	4,648	3,239	30,105
2006	2,644	2,491	3,267	3,119	3,306	4,424	5,232	8,991	9,091	10,672	12,830	8,897	74,964
2007	12,056	7,582	6,430	5,097	5,434	5,469	5,718	8,839	6,741	7,111	7,248	6,880	84,605
2008	9,666	9,603	7,884	10,492	10,151	11,299	8,674	6,994	6,462	7,188	6,198	7,817	102,428
2009	9,819	6,527	8,942	8,548	11,592	10,577	10,765	11,711	12,541	13,857	12,783	11,718	129,380
2010	14,612	10,421	7,608	8,804	9,971	10,293	10,268	9,957	11,626	15,046	12,032	16,897	137,535
2011	16,276	13,790	9,133	13,325	16,314	14,643	18,034	18,383	18,576	20,335	22,262	22,608	203,679
2012	25,551	15,238	15,280	19,756	20,100	18,847	22,604	23,655	22,868	20,217	19,220	14,062	237,398

\* Data furnished by U.S. Bureau of Census

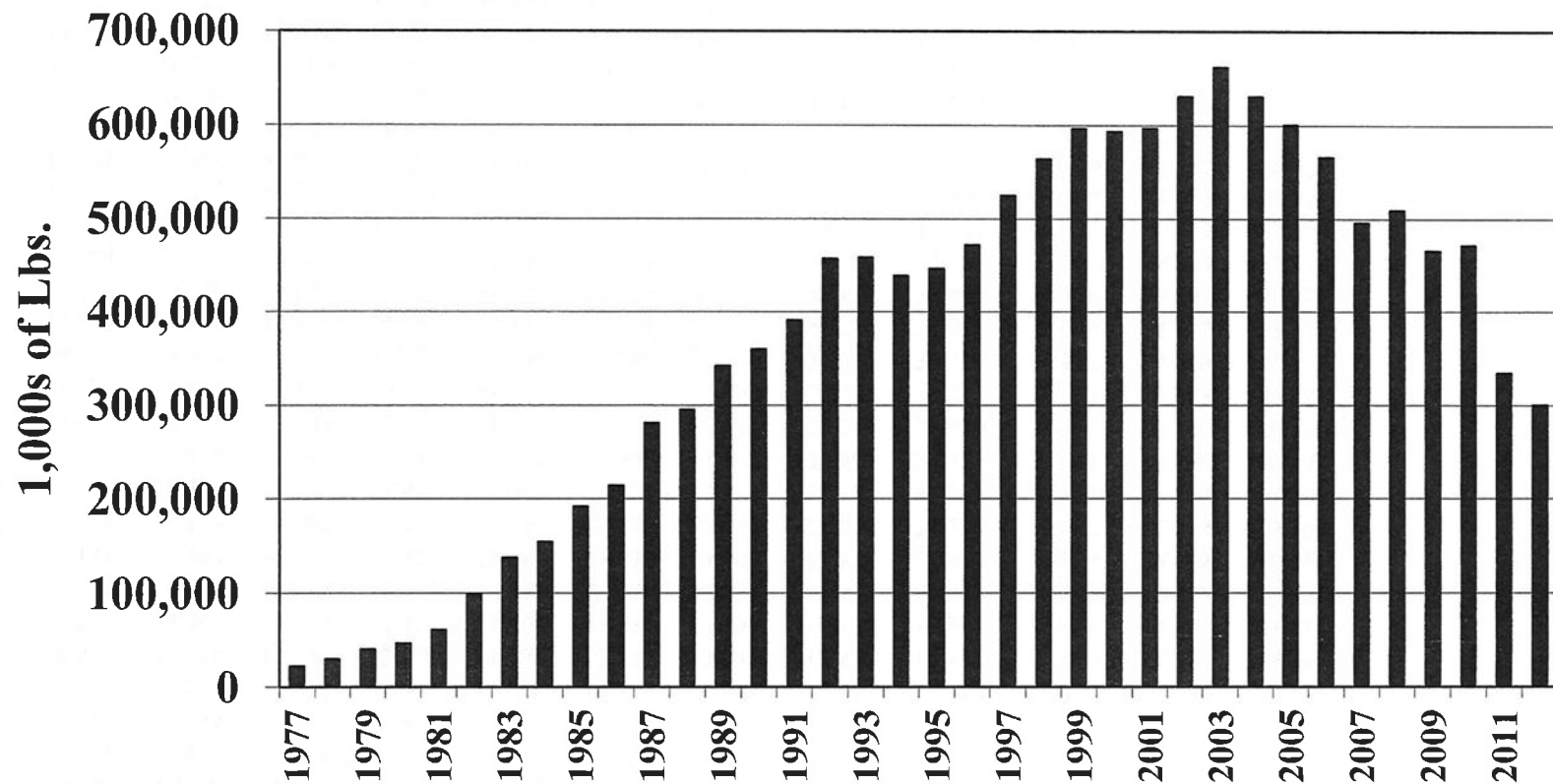
Note: From February, 2002 to July, 2004 data does not include imports of Vietnamese basa and tra, due to legislation forbidding non-Ictaluridae families of fish to be called "catfish." Thus, import numbers in these years are low for catfish-like competitor fish species. Beginning in August, 2004, separate species are reported and aggregated here.

# U.S. Catfish Processing Level Data





# Round Weight Processed in U.S. Catfish Industry



**Round Weight Processed by U.S. Catfish Processors, 1000s of Pounds\***

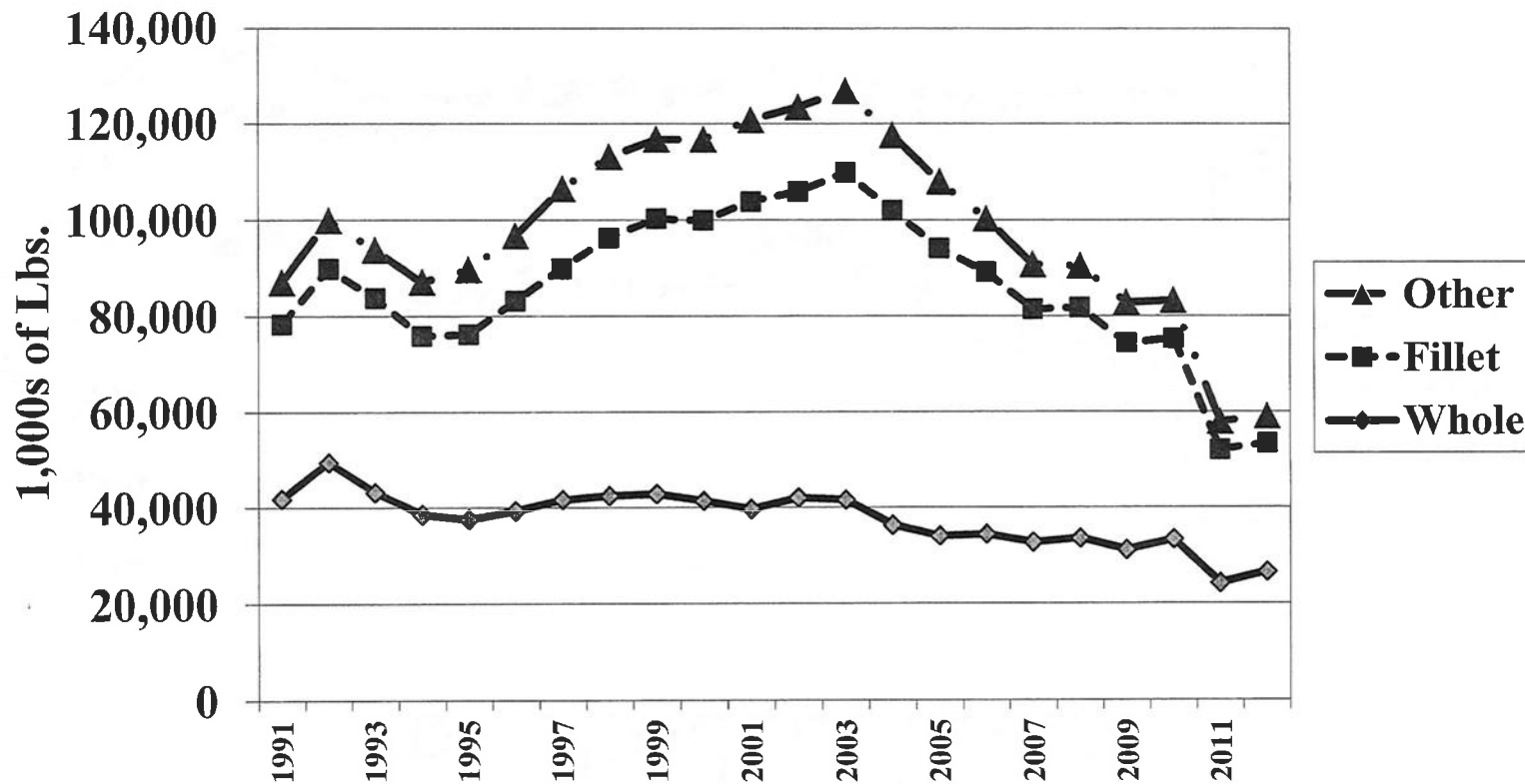
	<b>Jan.</b>	<b>Feb.</b>	<b>March</b>	<b>April</b>	<b>May</b>	<b>June</b>	<b>July</b>	<b>Aug.</b>	<b>Sep.</b>	<b>Oct.</b>	<b>Nov.</b>	<b>Dec.</b>	<b>Total</b>
<b>1981</b>	3,836	4,844	4,490	6,057	5,385	4,356	5,379	5,176	5,711	5,154	4,757	5,495	60,640
<b>1982</b>	5,448	7,848	8,845	7,937	7,974	8,156	7,269	8,398	9,883	9,209	8,609	9,829	99,405
<b>1983</b>	8,713	11,972	13,104	12,518	11,615	12,068	10,347	11,998	11,250	11,138	11,754	10,773	137,250
<b>1984</b>	13,265	14,585	14,658	13,349	12,856	11,130	12,181	13,379	12,520	12,588	12,527	11,217	154,255
<b>1985</b>	13,429	17,166	18,290	16,474	17,432	15,897	14,311	17,130	16,638	16,861	14,625	13,363	191,616
<b>1986</b>	19,761	19,083	18,664	16,354	16,013	15,951	17,036	18,663	18,859	20,453	17,107	15,812	213,756
<b>1987</b>	20,988	22,163	27,583	26,781	21,623	19,581	21,638	24,403	26,577	27,920	20,684	20,555	280,496
<b>1988</b>	26,018	27,786	28,179	20,805	20,351	22,839	23,687	26,941	24,611	26,221	25,037	22,634	295,109
<b>1989</b>	26,948	28,559	29,458	27,310	28,892	27,598	27,827	28,371	30,366	31,670	29,096	25,805	341,900
<b>1990</b>	33,066	31,884	33,120	30,980	31,542	28,967	29,540	31,108	27,566	29,211	27,913	25,538	360,435
<b>1991</b>	32,206	33,036	35,951	31,205	31,322	31,588	32,720	32,912	33,244	35,400	31,114	20,172	380,870
<b>1992</b>	36,200	39,228	45,048	41,177	39,111	36,813	36,128	37,958	37,857	39,212	35,073	33,562	457,367
<b>1993</b>	40,327	40,277	43,521	39,920	37,030	35,496	37,086	37,706	37,072	39,472	36,557	34,549	459,013
<b>1994</b>	36,174	35,035	40,446	34,494	34,163	34,595	35,901	39,813	38,716	39,072	36,054	34,266	438,729
<b>1995</b>	38,807	38,515	42,200	36,588	37,030	36,047	35,800	38,827	37,634	39,456	34,119	31,863	446,886
<b>1996</b>	38,475	38,004	46,376	38,557	39,517	36,752	39,025	40,463	38,807	42,070	37,203	36,874	472,123
<b>1997</b>	42,409	45,067	48,431	45,721	43,409	42,282	43,376	44,154	43,472	46,275	40,137	40,216	524,949
<b>1998</b>	46,723	47,606	53,761	49,393	45,218	46,244	46,383	47,739	46,579	47,904	43,224	43,581	564,355
<b>1999</b>	48,723	48,891	56,310	46,830	47,703	48,445	50,074	50,372	50,414	52,407	48,118	48,341	596,628
<b>2000</b>	50,552	50,942	56,856	48,781	48,424	48,011	49,023	53,204	49,422	51,412	45,535	41,441	593,603
<b>2001</b>	46,999	50,257	57,766	52,478	51,736	47,883	47,829	51,690	49,699	52,264	44,670	43,837	597,108
<b>2002</b>	52,551	52,856	58,340	50,694	52,902	49,450	52,363	54,383	53,366	56,576	50,072	47,048	630,601
<b>2003</b>	55,523	55,461	65,007	57,105	58,424	52,441	54,089	54,153	51,885	57,652	51,246	48,518	661,504
<b>2004</b>	53,849	54,173	60,272	53,896	52,324	50,155	51,055	53,295	51,329	52,396	49,536	48,170	630,450
<b>2005</b>	53,856	51,720	57,117	50,306	51,552	49,626	47,241	50,686	47,151	49,034	46,674	45,707	600,670
<b>2006</b>	50,703	49,145	56,315	43,126	42,865	41,214	45,528	51,736	47,296	50,788	45,680	41,735	566,131
<b>2007</b>	46,079	44,083	45,477	37,954	38,867	37,275	39,168	42,626	39,519	45,890	40,307	39,001	496,246
<b>2008</b>	45,992	47,634	47,908	45,018	44,326	43,265	42,583	40,985	39,057	43,344	36,869	32,616	509,597
<b>2009</b>	36,406	37,702	44,912	40,768	39,925	39,370	40,966	39,490	36,408	40,191	36,211	33,751	466,100
<b>2010</b>	40,042	40,977	46,650	37,111	38,244	38,656	39,302	39,231	39,494	40,455	36,683	34,838	471,683
<b>2011</b>	35,076	27,782	30,372	23,605	24,749	24,337	26,595	30,680	30,271	32,264	25,814	22,598	334,143
<b>2012</b>	25,843	26,950	28,098	22,463	25,009	23,938	25,056	24,886	24,535	28,596	22,124	22,653	300,151

\* Foodsize Catfish Only

# Fresh Catfish Processing Data

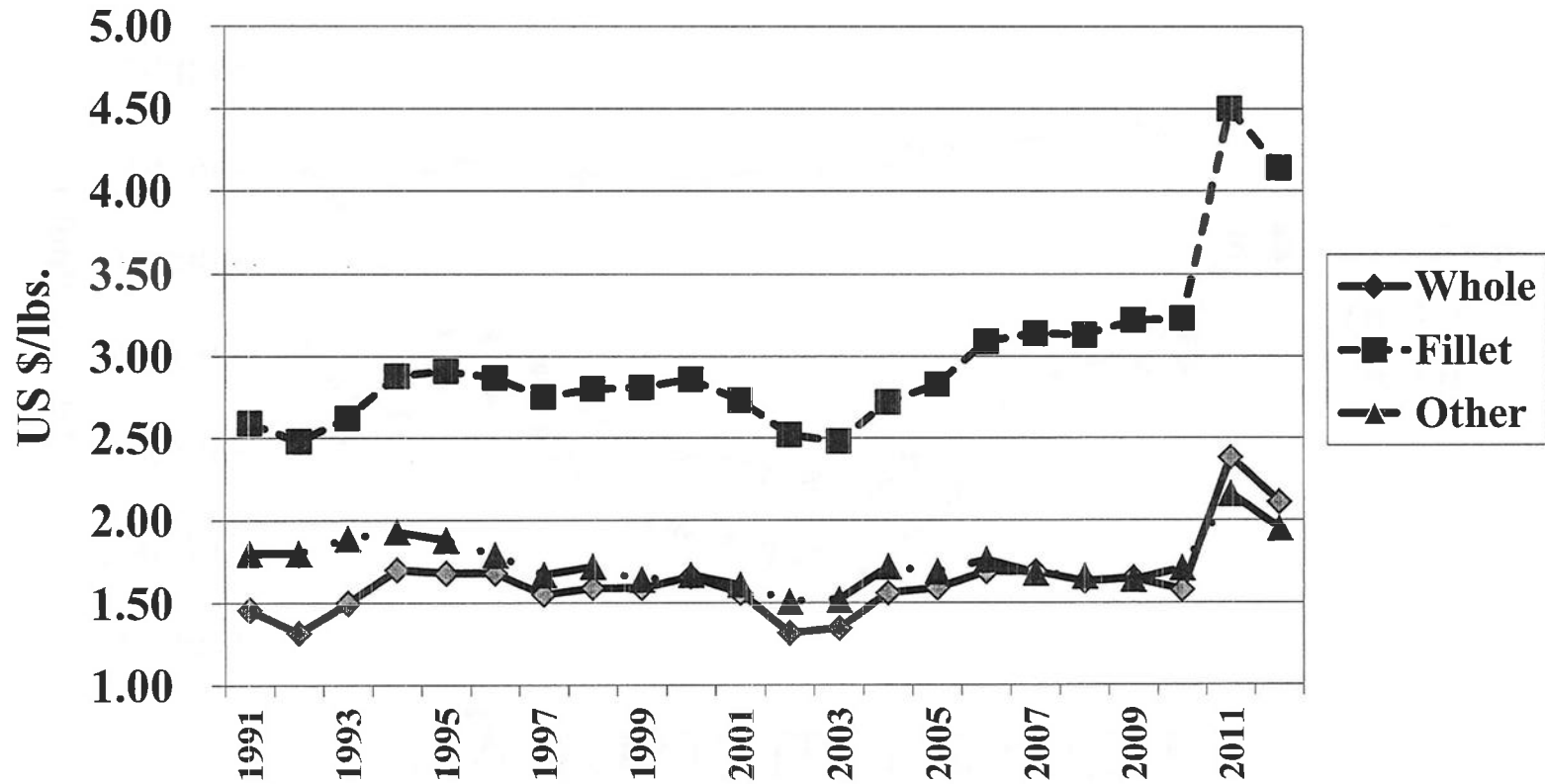


# Fresh Catfish Pounds Sold by Product Form



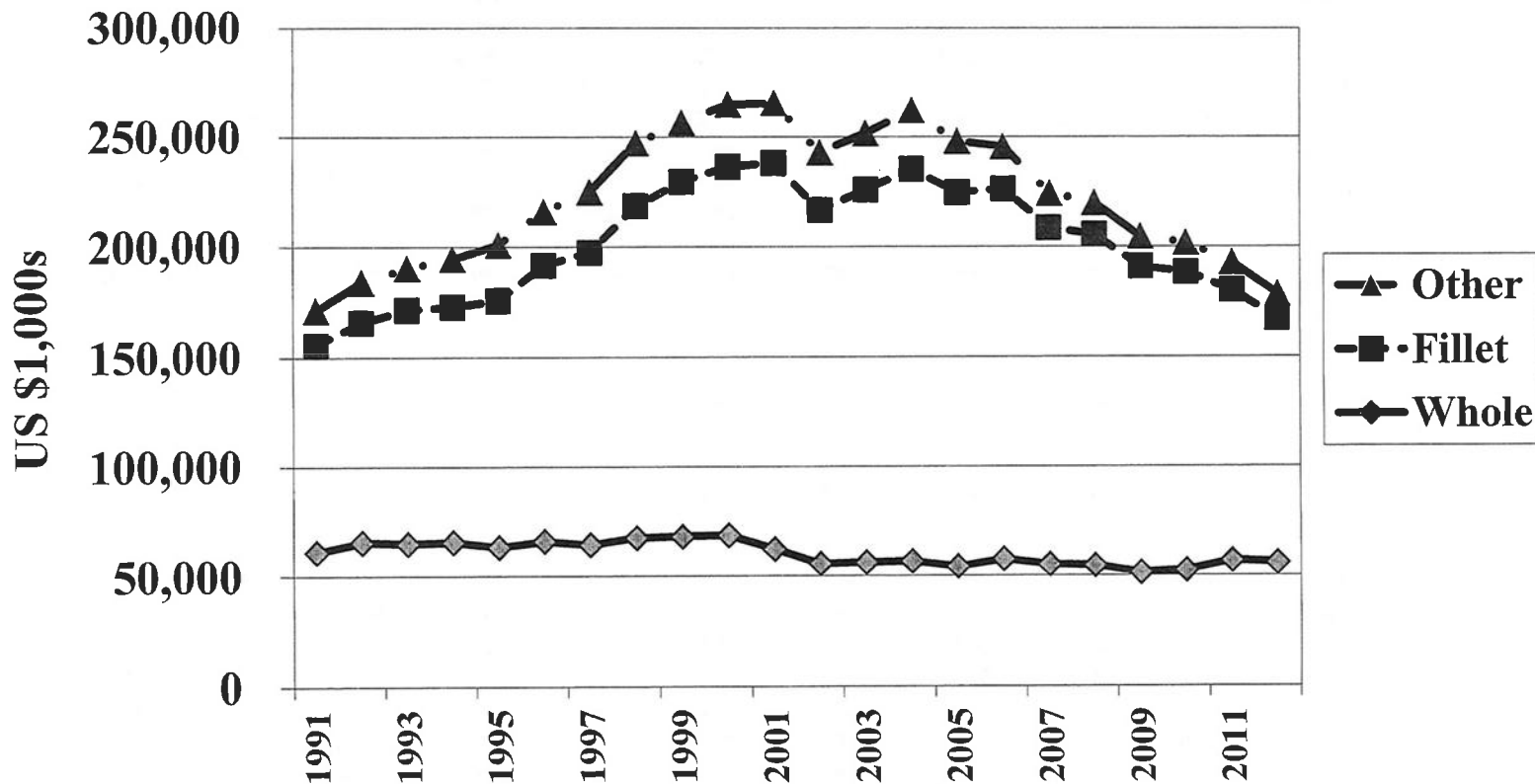
**Other**- Differs from "other" category used by USDA-NASS. Includes steaks, nuggets, and all products not already reported, including weight of breading and added ingredients

# Fresh Catfish Prices by Product Form



**Other**- Differs from "other" category used by USDA-NASS. Includes steaks, nuggets, and all products not already reported, including weight of breading and added ingredients

# Processor's Fresh Catfish Revenue by Product Form



**Other-** Differs from “other” category used by USDA-NASS. Includes steaks, nuggets, and all products not already reported, including weight of breading and added ingredients

**Total Fresh Catfish, Quantity Sold, 1000s of Lbs.**

<b>Month</b>	<b>1991</b>	<b>1992</b>	<b>1993</b>	<b>1994</b>	<b>1995</b>	<b>1996</b>	<b>1997</b>	<b>1998</b>	<b>1999</b>	<b>2000</b>	<b>2001</b>
<b>Jan</b>	6,838	8,711	9,071	7,732	7,273	8,209	8,316	9,491	9,474	9,611	9,843
<b>Feb</b>	7,310	9,321	9,032	7,807	7,769	8,722	9,401	10,545	10,601	9,686	10,646
<b>Mar</b>	7,531	10,222	9,034	8,321	8,939	9,972	10,226	11,159	11,977	11,673	13,167
<b>Apr</b>	6,918	8,459	8,089	7,165	7,783	8,545	9,384	9,999	9,509	10,408	10,662
<b>May</b>	6,986	7,623	7,522	7,358	7,581	8,217	9,012	9,187	9,637	9,946	10,140
<b>Jun</b>	6,819	7,953	7,212	6,814	7,321	7,147	8,648	9,013	9,213	9,672	9,586
<b>Jul</b>	7,054	7,978	7,226	6,996	7,000	7,602	8,899	9,130	9,622	9,481	9,799
<b>Aug</b>	7,611	8,478	7,421	7,515	7,567	7,850	8,751	9,261	9,768	9,882	9,953
<b>Sep</b>	7,280	8,521	7,592	7,327	7,337	7,941	8,737	9,272	9,487	9,228	9,887
<b>Oct</b>	8,343	8,436	7,438	7,374	7,627	8,310	9,560	9,364	10,048	10,260	9,997
<b>Nov</b>	6,973	7,172	6,991	6,493	6,908	7,078	7,837	8,361	8,679	8,597	8,551
<b>Dec</b>	7,424	7,051	7,130	6,317	6,630	7,129	7,741	8,310	8,682	8,290	8,544
<b>Monthly Avg</b>	7,257	8,327	7,813	7,268	7,478	8,060	8,876	9,424	9,725	9,728	10,065
<b>Total LBS Processed</b>	87,087	99,925	93,758	87,211	89,735	96,722	106,512	113,092	116,697	116,734	120,775
<b>Month</b>	<b>2002</b>	<b>2003</b>	<b>2004</b>	<b>2005</b>	<b>2006</b>	<b>2007</b>	<b>2008</b>	<b>2009</b>	<b>2010</b>	<b>2011</b>	<b>2012</b>
<b>Jan</b>	10,923	10,863	10,604	9,685	9,547	7,850	8,740	7,041	7,113	6,323	4,923
<b>Feb</b>	11,234	10,475	11,239	10,087	9,464	8,043	9,326	7,294	8,112	5,231	5,187
<b>Mar</b>	11,247	12,653	12,190	10,567	11,328	8,816	8,772	8,130	8,455	6,050	5,281
<b>Apr</b>	9,965	10,801	10,314	9,188	8,999	7,441	7,839	7,311	7,209	5,161	4,629
<b>May</b>	11,058	11,528	9,840	9,157	8,363	7,845	7,604	7,166	7,277	4,745	4,838
<b>Jun</b>	9,933	10,322	9,455	8,882	7,717	7,110	8,077	6,950	6,846	4,591	4,690
<b>Jul</b>	10,380	10,962	9,615	8,497	7,853	7,247	7,148	6,877	6,319	4,167	4,883
<b>Aug</b>	10,744	10,889	9,658	8,799	7,958	7,548	7,073	6,595	6,838	4,362	5,026
<b>Sep</b>	10,176	10,014	8,954	8,619	7,480	7,448	6,372	6,409	6,621	4,126	4,968
<b>Oct</b>	10,838	10,674	9,331	8,739	7,896	8,228	7,266	7,010	6,827	4,673	5,425
<b>Nov</b>	8,643	9,123	8,438	7,871	6,743	6,683	6,102	5,957	5,604	4,336	4,539
<b>Dec</b>	8,310	8,537	7,961	7,893	6,938	6,482	6,160	6,110	6,043	4,175	4,654
<b>Monthly Avg</b>	10,288	10,570	9,800	8,999	8,357	7,562	7,540	6,904	6,939	4,828	4,920
<b>Total LBS Processed</b>	123,451	126,841	117,599	107,984	100,286	90,741	90,479	82,850	83,264	57,940	59,043



**Total Fresh Catfish, Average Price, \$/lb.**

<b>Month</b>	<b>1991</b>	<b>1992</b>	<b>1993</b>	<b>1994</b>	<b>1995</b>	<b>1996</b>	<b>1997</b>	<b>1998</b>	<b>1999</b>	<b>2000</b>	<b>2001</b>
<b>Jan</b>	\$2.09	\$1.72	\$1.85	\$2.05	\$2.22	\$2.17	\$2.14	\$2.07	\$2.12	\$2.22	\$2.20
<b>Feb</b>	\$2.06	\$1.78	\$1.92	\$2.10	\$2.22	\$2.20	\$2.15	\$2.12	\$2.10	\$2.27	\$2.31
<b>Mar</b>	\$2.06	\$1.86	\$2.04	\$2.22	\$2.23	\$2.21	\$2.14	\$2.21	\$2.15	\$2.30	\$2.22
<b>Apr</b>	\$2.06	\$1.89	\$2.05	\$2.26	\$2.28	\$2.24	\$2.10	\$2.21	\$2.20	\$2.29	\$2.26
<b>May</b>	\$2.05	\$1.93	\$2.08	\$2.27	\$2.27	\$2.29	\$2.14	\$2.25	\$2.26	\$2.30	\$2.29
<b>Jun</b>	\$2.03	\$1.86	\$2.07	\$2.30	\$2.28	\$2.33	\$2.11	\$2.21	\$2.26	\$2.27	\$2.24
<b>Jul</b>	\$2.01	\$1.87	\$2.08	\$2.29	\$2.25	\$2.30	\$2.10	\$2.24	\$2.24	\$2.27	\$2.22
<b>Aug</b>	\$1.95	\$1.82	\$2.06	\$2.31	\$2.25	\$2.26	\$2.13	\$2.23	\$2.25	\$2.28	\$2.19
<b>Sep</b>	\$1.90	\$1.81	\$2.06	\$2.27	\$2.23	\$2.23	\$2.11	\$2.20	\$2.21	\$2.26	\$2.14
<b>Oct</b>	\$1.83	\$1.84	\$2.08	\$2.27	\$2.23	\$2.20	\$2.08	\$2.18	\$2.19	\$2.26	\$2.11
<b>Nov</b>	\$1.81	\$1.85	\$2.06	\$2.25	\$2.20	\$2.21	\$2.08	\$2.16	\$2.20	\$2.25	\$2.06
<b>Dec</b>	\$1.73	\$1.82	\$2.07	\$2.21	\$2.20	\$2.16	\$2.08	\$2.12	\$2.18	\$2.20	\$2.02

**Monthly**

<b>Avg</b>	\$1.96	\$1.84	\$2.03	\$2.23	\$2.24	\$2.23	\$2.11	\$2.18	\$2.20	\$2.26	\$2.19
------------	--------	--------	--------	--------	--------	--------	--------	--------	--------	--------	--------

<b>Month</b>	<b>2002</b>	<b>2003</b>	<b>2004</b>	<b>2005</b>	<b>2006</b>	<b>2007</b>	<b>2008</b>	<b>2009</b>	<b>2010</b>	<b>2011</b>	<b>2012</b>
<b>Jan</b>	\$1.99	\$1.87	\$2.13	\$2.28	\$2.27	\$2.59	\$2.21	\$2.57	\$2.38	\$2.69	\$3.45
<b>Feb</b>	\$2.00	\$1.88	\$2.18	\$2.26	\$2.25	\$2.58	\$2.23	\$2.46	\$2.34	\$2.91	\$3.42
<b>Mar</b>	\$1.96	\$1.95	\$2.22	\$2.31	\$2.28	\$2.55	\$2.33	\$2.47	\$2.29	\$3.12	\$3.41
<b>Apr</b>	\$1.98	\$1.98	\$2.27	\$2.31	\$2.41	\$2.57	\$2.35	\$2.51	\$2.38	\$3.24	\$3.36
<b>May</b>	\$1.98	\$2.01	\$2.28	\$2.35	\$2.47	\$2.57	\$2.39	\$2.51	\$2.44	\$3.38	\$3.19
<b>Jun</b>	\$2.00	\$2.03	\$2.28	\$2.32	\$2.56	\$2.52	\$2.52	\$2.47	\$2.45	\$3.44	\$3.01
<b>Jul</b>	\$1.99	\$1.98	\$2.25	\$2.30	\$2.53	\$2.53	\$2.56	\$2.48	\$2.53	\$3.76	\$2.86
<b>Aug</b>	\$1.96	\$1.99	\$2.25	\$2.30	\$2.54	\$2.43	\$2.60	\$2.50	\$2.46	\$3.66	\$2.83
<b>Sep</b>	\$1.99	\$1.97	\$2.22	\$2.29	\$2.57	\$2.37	\$2.61	\$2.49	\$2.48	\$3.72	\$2.78
<b>Oct</b>	\$1.93	\$2.03	\$2.23	\$2.34	\$2.58	\$2.33	\$2.53	\$2.39	\$2.42	\$3.59	\$2.68
<b>Nov</b>	\$1.93	\$2.05	\$2.18	\$2.26	\$2.54	\$2.27	\$2.52	\$2.39	\$2.47	\$3.46	\$2.62
<b>Dec</b>	\$1.89	\$2.07	\$2.22	\$2.23	\$2.55	\$2.27	\$2.48	\$2.39	\$2.52	\$3.47	\$2.59

**Monthly**

<b>Avg</b>	\$1.97	\$1.98	\$2.23	\$2.30	\$2.46	\$2.47	\$2.44	\$2.47	\$2.43	\$3.37	\$3.02
------------	--------	--------	--------	--------	--------	--------	--------	--------	--------	--------	--------

**Total Fresh Catfish, Total Revenue, 1000s of Dollars**

<b>Month</b>	<b>1991</b>	<b>1992</b>	<b>1993</b>	<b>1994</b>	<b>1995</b>	<b>1996</b>	<b>1997</b>	<b>1998</b>	<b>1999</b>	<b>2000</b>	<b>2001</b>
<b>Jan</b>	14,302	14,997	16,813	15,841	16,086	17,833	17,778	19,669	20,128	21,336	21,655
<b>Feb</b>	14,997	16,565	17,384	16,389	17,222	19,121	20,230	22,338	22,266	21,987	24,592
<b>Mar</b>	15,487	18,989	18,411	18,505	19,898	22,034	21,841	24,603	25,752	26,847	29,231
<b>Apr</b>	14,235	15,980	16,601	16,190	17,729	19,161	19,744	22,147	20,927	23,834	24,096
<b>May</b>	14,300	14,750	15,605	16,704	17,236	18,703	19,264	20,629	21,794	22,875	23,221
<b>Jun</b>	13,854	14,747	14,923	15,668	16,686	16,709	18,222	19,928	20,852	21,955	21,473
<b>Jul</b>	14,148	14,891	15,002	16,050	15,772	17,483	18,702	20,477	21,545	21,521	21,754
<b>Aug</b>	14,859	15,415	15,276	17,195	17,015	17,766	18,606	20,705	22,009	22,531	21,863
<b>Sep</b>	14,265	15,458	15,627	16,647	16,386	17,671	18,375	20,418	20,984	20,855	21,158
<b>Oct</b>	15,274	15,489	15,510	16,734	17,054	18,256	19,874	20,483	22,050	23,172	21,094
<b>Nov</b>	12,591	13,264	14,380	14,559	15,191	15,630	16,308	18,103	19,091	19,343	17,615
<b>Dec</b>	12,837	13,161	14,733	13,983	14,617	15,433	16,059	17,625	18,960	18,238	17,259
<b>Monthly Avg</b>	14,262	15,309	15,855	16,205	16,741	17,983	18,750	20,594	21,363	22,041	22,084
<b>Total Revenue</b>	171,149	183,706	190,264	194,465	200,893	215,799	225,003	247,124	256,358	264,494	265,010
<b>Month</b>	<b>2002</b>	<b>2003</b>	<b>2004</b>	<b>2005</b>	<b>2006</b>	<b>2007</b>	<b>2008</b>	<b>2009</b>	<b>2010</b>	<b>2011</b>	<b>2012</b>
<b>Jan</b>	21,737	20,314	22,587	22,082	21,672	20,332	19,315	18,095	16,929	17,009	16,984
<b>Feb</b>	22,468	19,693	24,501	22,797	21,294	20,751	20,797	17,943	18,982	15,222	17,740
<b>Mar</b>	22,044	24,673	27,062	24,410	25,828	22,481	20,439	20,081	19,362	18,876	18,008
<b>Apr</b>	19,731	21,386	23,413	21,224	21,688	19,123	18,422	18,351	17,157	16,722	15,553
<b>May</b>	21,895	23,171	22,435	21,519	20,657	20,162	18,174	17,987	17,756	16,038	15,433
<b>Jun</b>	19,866	20,954	21,557	20,606	19,756	17,917	20,354	17,167	16,773	15,793	14,117
<b>Jul</b>	20,656	21,705	21,634	19,543	19,868	18,335	18,299	17,055	15,987	15,668	13,965
<b>Aug</b>	21,058	21,669	21,731	20,238	20,213	18,342	18,390	16,488	16,821	15,965	14,224
<b>Sep</b>	20,250	19,728	19,878	19,738	19,224	17,652	16,631	15,958	16,420	15,349	13,811
<b>Oct</b>	20,917	21,668	20,808	20,449	20,372	19,171	18,383	16,754	16,521	16,776	14,539
<b>Nov</b>	16,681	18,702	18,395	17,788	17,127	15,170	15,377	14,237	13,842	15,003	11,892
<b>Dec</b>	15,706	17,672	17,673	17,601	17,692	14,714	15,277	14,603	15,228	14,487	12,054
<b>Monthly Avg</b>	20,251	20,945	21,806	20,666	20,449	18,679	18,321	17,060	16,815	16,076	14,860
<b>Total Revenue</b>	243,009	251,334	261,673	247,995	245,389	224,150	219,857	204,718	201,779	192,907	178,321

**Fresh Whole Catfish, Quantity Sold, 1000s of Lbs.**

<b>Month</b>	<b>1991</b>	<b>1992</b>	<b>1993</b>	<b>1,994</b>	<b>1995</b>	<b>1996</b>	<b>1997</b>	<b>1998</b>	<b>1999</b>	<b>2000</b>	<b>2001</b>
<b>Jan</b>	3,288	4,462	4,363	3,664	3,221	3,673	3,402	3,700	3,650	3,496	3,516
<b>Feb</b>	3,511	4,793	4,385	3,677	3,373	3,593	3,632	4,049	3,957	3,396	3,242
<b>Mar</b>	3,430	4,928	4,073	3,743	3,856	4,168	4,133	4,308	4,467	4,031	4,260
<b>Apr</b>	3,236	4,156	3,730	3,192	3,086	3,508	3,770	3,856	3,459	3,655	3,644
<b>May</b>	3,208	3,631	3,399	3,176	2,997	3,248	3,456	3,421	3,492	3,483	3,271
<b>Jun</b>	3,234	3,999	3,278	2,892	2,903	2,861	3,447	3,340	3,380	3,581	3,166
<b>Jul</b>	3,300	3,937	3,281	3,036	2,951	3,001	3,481	3,342	3,471	3,491	3,233
<b>Aug</b>	3,623	4,223	3,424	3,173	3,184	3,107	3,284	3,270	3,271	3,545	3,204
<b>Sep</b>	3,577	4,164	3,457	3,179	3,108	3,215	3,370	3,332	3,583	3,246	3,174
<b>Oct</b>	4,155	4,102	3,305	3,197	3,166	3,324	3,598	3,431	3,561	3,504	3,294
<b>Nov</b>	3,454	3,522	3,224	2,888	2,962	2,762	3,002	3,152	3,209	2,971	2,865
<b>Dec</b>	3,850	3,570	3,277	2,862	2,847	2,925	3,051	3,254	3,313	2,993	2,803
<b>Monthly Avg lbs</b>	3,489	4,124	3,600	3,223	3,138	3,282	3,469	3,538	3,568	3,449	3,306
<b>Annual LBS Processed</b>	41,866	49,487	43,196	38,679	37,654	39,385	41,626	42,455	42,813	41,392	39,672
<b>Month</b>	<b>2002</b>	<b>2003</b>	<b>2004</b>	<b>2005</b>	<b>2006</b>	<b>2007</b>	<b>2008</b>	<b>2009</b>	<b>2010</b>	<b>2011</b>	<b>2012</b>
<b>Jan</b>	3,713	3,833	3,205	3,111	3,172	2,756	3,338	2,537	2,811	2,488	2,219
<b>Feb</b>	3,656	3,785	3,266	3,177	3,331	2,824	3,585	2,752	3,156	2,046	2,323
<b>Mar</b>	3,862	4,339	3,808	3,402	4,024	3,247	3,194	3,137	3,743	2,614	2,353
<b>Apr</b>	3,373	3,643	3,001	2,938	2,939	2,631	2,908	2,733	3,046	2,259	2,004
<b>May</b>	3,644	3,692	2,853	2,679	2,795	2,715	2,868	2,551	2,844	2,061	2,107
<b>Jun</b>	3,313	3,266	2,707	2,765	2,464	2,679	2,612	2,546	2,730	2,025	2,097
<b>Jul</b>	3,477	3,553	2,875	2,686	2,715	2,489	2,552	2,582	2,277	1,484	2,206
<b>Aug</b>	3,733	3,510	3,002	2,673	2,679	2,737	2,605	2,332	2,582	1,701	2,076
<b>Sep</b>	3,418	3,233	2,861	2,687	2,594	2,730	2,227	2,321	2,518	1,635	2,086
<b>Oct</b>	3,822	3,231	3,076	2,546	2,696	2,944	2,830	2,830	2,863	1,963	2,546
<b>Nov</b>	3,031	2,798	2,950	2,615	2,426	2,541	2,302	2,352	2,297	2,021	2,204
<b>Dec</b>	2,986	2,693	2,704	2,784	2,543	2,432	2,517	2,461	2,434	1,878	2,295
<b>Monthly Avg lbs</b>	3,502	3,465	3,026	2,839	2,865	2,727	2,795	2,595	2,775	2,015	2,210
<b>Annual LBS Processed</b>	42,028	41,576	36,308	34,063	34,378	32,725	33,538	31,134	33,301	24,175	26,516

**Fresh Whole Catfish, Average Price, \$ lb**

Month	1991	1992	1993	1994	1995	1996	1997	1998	1999	2000	2001
Jan	\$1.59	\$1.23	\$1.35	\$1.54	\$1.69	\$1.63	\$1.59	\$1.52	\$1.54	\$1.63	\$1.59
Feb	\$1.56	\$1.31	\$1.41	\$1.62	\$1.69	\$1.64	\$1.60	\$1.57	\$1.55	\$1.67	\$1.68
Mar	\$1.54	\$1.33	\$1.51	\$1.71	\$1.68	\$1.68	\$1.58	\$1.63	\$1.57	\$1.69	\$1.63
Apr	\$1.53	\$1.36	\$1.52	\$1.73	\$1.69	\$1.68	\$1.56	\$1.61	\$1.59	\$1.70	\$1.65
May	\$1.53	\$1.40	\$1.54	\$1.73	\$1.69	\$1.73	\$1.56	\$1.65	\$1.63	\$1.68	\$1.65
Jun	\$1.54	\$1.33	\$1.54	\$1.74	\$1.71	\$1.77	\$1.52	\$1.60	\$1.60	\$1.63	\$1.62
Jul	\$1.50	\$1.35	\$1.56	\$1.76	\$1.70	\$1.73	\$1.51	\$1.60	\$1.59	\$1.65	\$1.59
Aug	\$1.44	\$1.31	\$1.54	\$1.75	\$1.69	\$1.71	\$1.53	\$1.63	\$1.63	\$1.70	\$1.55
Sep	\$1.39	\$1.30	\$1.52	\$1.72	\$1.68	\$1.67	\$1.54	\$1.59	\$1.61	\$1.67	\$1.53
Oct	\$1.31	\$1.33	\$1.55	\$1.72	\$1.67	\$1.65	\$1.52	\$1.59	\$1.63	\$1.64	\$1.49
Nov	\$1.29	\$1.33	\$1.52	\$1.70	\$1.63	\$1.64	\$1.54	\$1.56	\$1.59	\$1.62	\$1.42
Dec	\$1.23	\$1.32	\$1.53	\$1.66	\$1.65	\$1.60	\$1.50	\$1.52	\$1.57	\$1.58	\$1.37

<b>Monthly Avg Price</b>	\$1.45	\$1.32	\$1.50	\$1.70	\$1.68	\$1.68	\$1.55	\$1.59	\$1.59	\$1.66	\$1.56
--------------------------	--------	--------	--------	--------	--------	--------	--------	--------	--------	--------	--------

Month	2002	2003	2004	2005	2006	2007	2008	2009	2010	2011	2012
Jan	\$1.36	\$1.28	\$1.49	\$1.64	\$1.54	\$1.79	\$1.49	\$1.72	1.55	\$1.90	\$2.44
Feb	\$1.36	\$1.30	\$1.53	\$1.64	\$1.49	\$1.77	\$1.50	\$1.67	1.49	\$2.06	\$2.44
Mar	\$1.30	\$1.35	\$1.57	\$1.61	\$1.54	\$1.71	\$1.56	\$1.65	1.50	\$2.17	\$2.42
Apr	\$1.34	\$1.37	\$1.60	\$1.61	\$1.65	\$1.75	\$1.59	\$1.68	1.55	\$2.28	\$2.35
May	\$1.36	\$1.36	\$1.60	\$1.61	\$1.70	\$1.71	\$1.60	\$1.70	1.55	\$2.40	\$2.25
Jun	\$1.37	\$1.39	\$1.57	\$1.58	\$1.74	\$1.71	\$1.68	\$1.64	1.58	\$2.49	\$2.12
Jul	\$1.35	\$1.33	\$1.57	\$1.58	\$1.72	\$1.73	\$1.68	\$1.66	1.67	\$2.64	\$2.04
Aug	\$1.32	\$1.33	\$1.58	\$1.57	\$1.74	\$1.70	\$1.76	\$1.69	1.58	\$2.61	\$1.95
Sep	\$1.31	\$1.34	\$1.56	\$1.58	\$1.78	\$1.65	\$1.73	\$1.66	1.63	\$2.65	\$1.89
Oct	\$1.28	\$1.36	\$1.59	\$1.63	\$1.81	\$1.59	\$1.71	\$1.59	1.57	\$2.54	\$1.84
Nov	\$1.24	\$1.40	\$1.51	\$1.55	\$1.76	\$1.56	\$1.72	\$1.57	1.61	\$2.42	\$1.81
Dec	\$1.25	\$1.43	\$1.57	\$1.50	\$1.80	\$1.56	\$1.66	\$1.57	1.71	\$2.45	\$1.78

<b>Monthly Avg Price</b>	\$1.32	\$1.35	\$1.56	\$1.59	\$1.69	\$1.69	\$1.64	\$1.65	\$1.58	\$2.38	\$2.11
--------------------------	--------	--------	--------	--------	--------	--------	--------	--------	--------	--------	--------

**Fresh Whole Catfish, Revenue, 1000s of Dollars**

<b>Month</b>	<b>1991</b>	<b>1992</b>	<b>1993</b>	<b>1994</b>	<b>1995</b>	<b>1996</b>	<b>1997</b>	<b>1998</b>	<b>1999</b>	<b>2000</b>	<b>2001</b>
<b>Jan</b>	5,228	5,488	5,890	5,643	5,443	5,987	5,409	5,624	5,621	5,698	5,590
<b>Feb</b>	5,477	6,279	6,183	5,957	5,700	5,893	5,811	6,357	6,133	5,671	5,447
<b>Mar</b>	5,282	6,554	6,150	6,416	6,478	7,002	6,530	7,022	7,013	6,812	6,944
<b>Apr</b>	4,951	5,652	5,670	5,522	5,215	5,893	5,881	6,208	5,460	6,213	6,013
<b>May</b>	4,908	5,083	5,234	5,494	5,065	5,588	5,391	5,645	5,692	5,851	5,397
<b>Jun</b>	4,980	5,319	5,048	5,032	4,964	5,076	5,239	5,344	5,408	5,837	5,129
<b>Jul</b>	4,950	5,315	5,118	5,343	5,017	5,192	5,256	5,347	5,519	5,760	5,140
<b>Aug</b>	5,217	5,532	5,273	5,495	5,381	5,313	5,025	5,330	5,332	6,026	4,966
<b>Sep</b>	5,413	5,413	5,255	5,468	5,221	5,369	5,190	5,298	5,769	5,420	4,856
<b>Oct</b>	5,443	5,456	5,123	5,499	5,287	5,485	5,469	5,455	5,804	5,746	4,908
<b>Nov</b>	4,456	4,684	4,900	4,893	4,828	4,530	4,623	4,917	5,102	4,813	4,068
<b>Dec</b>	4,736	4,712	5,014	4,751	4,698	4,680	4,577	4,946	5,201	4,728	3,840
<b>Monthly Avg Revenue</b>	5,087	5,457	5,405	5,459	5,275	5,501	5,367	5,624	5,675	5,715	5,191
<b>Annual Revenue</b>	61,041	65,488	64,858	65,512	63,298	66,007	64,402	67,493	68,095	68,580	62,298
<b>Month</b>	<b>2002</b>	<b>2003</b>	<b>2004</b>	<b>2005</b>	<b>2006</b>	<b>2007</b>	<b>2008</b>	<b>2009</b>	<b>2010</b>	<b>2011</b>	<b>2012</b>
<b>Jan</b>	5,050	4,906	4,775	5,102	4,885	4,933	4,974	4,364	4,357	4,727	5,414
<b>Feb</b>	4,972	4,921	4,997	5,210	4,963	4,998	5,378	4,596	4,702	4,215	5,668
<b>Mar</b>	5,021	5,858	5,979	5,477	6,197	5,552	4,983	5,176	5,615	5,672	5,694
<b>Apr</b>	4,520	4,991	4,802	4,730	4,849	4,604	4,624	4,591	4,721	5,151	4,709
<b>May</b>	4,956	5,021	4,565	4,313	4,752	4,643	4,589	4,337	4,408	4,946	4,741
<b>Jun</b>	4,539	4,540	4,250	4,369	4,287	4,581	4,388	4,175	4,313	5,042	4,446
<b>Jul</b>	4,694	4,725	4,514	4,244	4,670	4,306	4,287	4,286	3,803	3,918	4,500
<b>Aug</b>	4,928	4,668	4,743	4,197	4,661	4,653	4,585	3,941	4,080	4,440	4,048
<b>Sep</b>	4,478	4,332	4,463	4,245	4,617	4,505	3,853	3,853	4,104	4,333	3,943
<b>Oct</b>	4,892	4,394	4,891	4,150	4,880	4,681	4,839	4,500	4,495	4,986	4,685
<b>Nov</b>	3,758	3,917	4,455	4,053	4,270	3,964	3,959	3,693	3,698	4,891	3,989
<b>Dec</b>	3,733	3,851	4,245	4,176	4,577	3,794	4,178	3,864	4,162	4,601	4,085
<b>Monthly Avg Revenue</b>	4,628	4,677	4,723	4,522	4,801	4,601	4,553	4,281	4,372	4,743	4,660
<b>Annual Revenue</b>	55,539	56,125	56,678	54,267	57,609	55,214	54,636	51,375	52,459	56,922	55,922

**Fresh Catfish Fillet, Quantity Sold, 1000s of Lbs.**

<b>Month</b>	<b>1991</b>	<b>1992</b>	<b>1993</b>	<b>1994</b>	<b>1995</b>	<b>1996</b>	<b>1997</b>	<b>1998</b>	<b>1999</b>	<b>2000</b>	<b>2001</b>
<b>Jan</b>	2,857	3,410	3,743	3,101	3,054	3,439	3,627	4,292	4,581	4,686	4,884
<b>Feb</b>	3,074	3,608	3,732	3,204	3,281	3,866	4,272	4,784	5,030	4,853	6,112
<b>Mar</b>	3,283	4,316	3,893	3,550	3,646	4,366	4,531	5,130	5,768	5,957	6,751
<b>Apr</b>	2,979	3,426	3,535	3,061	3,369	3,883	4,084	4,634	4,897	5,206	5,709
<b>May</b>	3,022	3,203	3,362	3,103	3,350	3,840	4,126	4,371	4,918	5,099	5,587
<b>Jun</b>	2,839	3,155	3,200	3,015	3,246	3,350	3,894	4,220	4,707	4,792	5,122
<b>Jul</b>	3,022	3,219	3,194	3,046	3,115	3,556	4,033	4,542	4,846	4,650	5,191
<b>Aug</b>	3,385	3,408	3,290	3,383	3,348	3,619	4,135	4,622	5,002	4,899	5,313
<b>Sep</b>	3,036	3,507	3,311	3,183	3,162	3,645	4,009	4,626	4,550	4,650	5,264
<b>Oct</b>	3,358	3,461	3,291	3,212	3,295	3,758	4,464	4,588	4,811	5,283	5,273
<b>Nov</b>	2,795	2,924	2,996	2,784	2,897	3,254	3,623	4,092	4,171	4,355	4,463
<b>Dec</b>	2,853	2,788	3,050	2,665	2,845	3,222	3,543	3,975	4,142	4,099	4,489
<b>Monthly Avg lbs</b>	3,042	3,369	3,383	3,109	3,217	3,650	4,028	4,490	4,785	4,877	5,347
<b>Annual LBS Processed</b>	36,503	40,425	40,597	37,307	38,608	43,798	48,341	53,876	57,423	58,529	64,158
<b>Month</b>	<b>2002</b>	<b>2003</b>	<b>2004</b>	<b>2005</b>	<b>2006</b>	<b>2007</b>	<b>2008</b>	<b>2009</b>	<b>2010</b>	<b>2011</b>	<b>2012</b>
<b>Jan</b>	5,684	5,362	5,964	5,274	5,246	4,282	4,489	3,795	3,607	3,220	2,231
<b>Feb</b>	6,132	5,158	6,455	5,615	5,109	4,405	4,922	3,732	4,221	2,650	2,349
<b>Mar</b>	6,010	6,715	6,815	5,795	6,090	4,685	4,823	4,196	3,905	2,880	2,399
<b>Apr</b>	5,236	5,700	5,887	4,979	5,073	4,001	4,145	3,894	3,495	2,351	2,150
<b>May</b>	5,682	6,364	5,688	5,274	4,653	4,280	4,000	3,864	3,720	2,199	2,234
<b>Jun</b>	5,093	5,737	5,500	4,987	4,446	3,708	4,761	3,621	3,475	2,105	2,148
<b>Jul</b>	5,327	5,984	5,559	4,714	4,276	4,005	3,943	3,649	3,411	2,227	2,218
<b>Aug</b>	5,442	6,013	5,483	4,998	4,411	4,045	3,803	3,554	3,606	2,199	2,474
<b>Sep</b>	5,317	5,308	4,865	4,848	4,075	3,959	3,503	3,444	3,456	2,047	2,433
<b>Oct</b>	5,420	6,082	4,992	5,072	4,334	4,468	3,723	3,495	3,343	2,165	2,400
<b>Nov</b>	4,447	5,187	4,336	4,291	3,549	3,473	3,083	2,989	2,791	1,892	1,913
<b>Dec</b>	4,119	4,710	4,162	4,209	3,579	3,417	3,075	3,038	3,045	1,877	1,934
<b>Monthly Avg lbs</b>	5,326	5,693	5,476	5,005	4,570	4,061	4,023	3,606	3,506	2,318	2,240
<b>Annual LBS Processed</b>	63,909	68,320	65,706	60,056	54,841	48,728	48,270	43,271	42,075	27,812	26,883

**Fresh Catfish Fillet, Average Price, \$/lb.**

Month	1991	1992	1993	1994	1995	1996	1997	1998	1999	2000	2001
Jan	\$2.72	\$2.38	\$2.48	\$2.69	\$2.89	\$2.88	\$2.80	\$2.71	\$2.73	\$2.82	\$2.80
Feb	\$2.67	\$2.42	\$2.56	\$2.73	\$2.90	\$2.85	\$2.79	\$2.75	\$2.71	\$2.87	\$2.79
Mar	\$2.66	\$2.48	\$2.62	\$2.86	\$2.92	\$2.86	\$2.80	\$2.85	\$2.76	\$2.89	\$2.80
Apr	\$2.68	\$2.50	\$2.64	\$2.91	\$2.93	\$2.87	\$2.78	\$2.86	\$2.75	\$2.88	\$2.80
May	\$2.65	\$2.55	\$2.65	\$2.91	\$2.90	\$2.88	\$2.78	\$2.86	\$2.84	\$2.88	\$2.80
Jun	\$2.65	\$2.52	\$2.65	\$2.92	\$2.90	\$2.92	\$2.77	\$2.85	\$2.86	\$2.90	\$2.78
Jul	\$2.61	\$2.51	\$2.65	\$2.93	\$2.91	\$2.91	\$2.75	\$2.84	\$2.86	\$2.90	\$2.77
Aug	\$2.51	\$2.46	\$2.63	\$2.94	\$2.90	\$2.88	\$2.74	\$2.82	\$2.85	\$2.88	\$2.75
Sep	\$2.52	\$2.44	\$2.65	\$2.93	\$2.91	\$2.85	\$2.73	\$2.78	\$2.85	\$2.85	\$2.69
Oct	\$2.49	\$2.45	\$2.67	\$2.93	\$2.92	\$2.83	\$2.69	\$2.78	\$2.83	\$2.83	\$2.63
Nov	\$2.46	\$2.48	\$2.67	\$2.91	\$2.90	\$2.84	\$2.67	\$2.75	\$2.84	\$2.83	\$2.60
Dec	\$2.41	\$2.47	\$2.66	\$2.91	\$2.89	\$2.81	\$2.71	\$2.73	\$2.83	\$2.81	\$2.55
<b>Monthly Avg Price</b>	\$2.59	\$2.47	\$2.62	\$2.88	\$2.90	\$2.87	\$2.75	\$2.80	\$2.81	\$2.86	\$2.73
Month	2002	2003	2004	2005	2006	2007	2008	2009	2010	2011	2012
Jan	\$2.52	\$2.44	\$2.59	\$2.81	\$2.85	\$3.28	\$2.90	\$3.30	\$3.16	\$3.47	\$4.73
Feb	\$2.49	\$2.45	\$2.62	\$2.75	\$2.87	\$3.24	\$2.88	\$3.24	\$3.10	\$3.75	\$4.68
Mar	\$2.49	\$2.44	\$2.71	\$2.85	\$2.89	\$3.27	\$2.96	\$3.24	\$3.18	\$4.18	\$4.68
Apr	\$2.51	\$2.49	\$2.73	\$2.87	\$2.98	\$3.27	\$3.03	\$3.23	\$3.22	\$4.43	\$4.57
May	\$2.53	\$2.51	\$2.74	\$2.86	\$3.08	\$3.27	\$3.10	\$3.23	\$3.25	\$4.55	\$4.35
Jun	\$2.55	\$2.50	\$2.74	\$2.85	\$3.14	\$3.26	\$3.08	\$3.22	\$3.26	\$4.60	\$4.09
Jul	\$2.55	\$2.48	\$2.73	\$2.84	\$3.18	\$3.18	\$3.25	\$3.21	\$3.25	\$4.84	\$3.87
Aug	\$2.54	\$2.48	\$2.73	\$2.83	\$3.17	\$3.08	\$3.33	\$3.21	\$3.22	\$4.77	\$3.76
Sep	\$2.54	\$2.49	\$2.74	\$2.83	\$3.22	\$3.03	\$3.33	\$3.20	\$3.24	\$4.88	\$3.72
Oct	\$2.52	\$2.49	\$2.76	\$2.84	\$3.23	\$2.96	\$3.31	\$3.19	\$3.29	\$4.86	\$3.74
Nov	\$2.49	\$2.50	\$2.77	\$2.84	\$3.24	\$2.93	\$3.30	\$3.18	\$3.32	\$4.84	\$3.73
Dec	\$2.47	\$2.54	\$2.77	\$2.84	\$3.25	\$2.91	\$3.31	\$3.19	\$3.32	\$4.78	\$3.73
<b>Monthly Avg Price</b>	\$2.52	\$2.48	\$2.72	\$2.83	\$3.09	\$3.14	\$3.15	\$3.22	\$3.23	\$4.50	\$4.14

**Fresh Catfish Fillet, Total Revenue, 1000s Dollars**

<b>Month</b>	<b>1991</b>	<b>1992</b>	<b>1993</b>	<b>1994</b>	<b>1995</b>	<b>1996</b>	<b>1997</b>	<b>1998</b>	<b>1999</b>	<b>2000</b>	<b>2001</b>
<b>Jan</b>	7,771	8,116	9,283	8,342	8,826	9,904	10,156	11,631	12,506	13,214	13,675
<b>Feb</b>	8,208	8,731	9,554	8,747	9,515	11,018	11,919	13,156	13,631	13,928	17,052
<b>Mar</b>	8,733	10,704	10,200	10,153	10,646	12,487	12,687	14,621	15,969	17,215	18,903
<b>Apr</b>	7,984	8,565	9,332	8,908	9,871	11,144	11,354	13,253	13,467	14,993	15,985
<b>May</b>	8,008	8,168	8,909	9,030	9,715	11,013	11,470	12,501	13,967	14,685	15,644
<b>Jun</b>	7,523	7,951	8,480	8,804	9,413	9,852	10,786	12,027	13,462	13,896	14,239
<b>Jul</b>	7,887	8,080	8,464	8,925	9,065	10,348	11,091	12,899	13,860	13,485	14,379
<b>Aug</b>	8,496	8,384	8,653	9,787	9,709	10,411	11,330	13,034	14,256	14,109	14,611
<b>Sep</b>	7,651	8,557	8,774	9,326	9,201	10,388	10,945	12,860	12,968	13,252	14,160
<b>Oct</b>	8,361	8,479	8,787	9,411	9,621	10,635	12,008	12,755	13,615	14,950	13,868
<b>Nov</b>	6,876	7,252	7,999	8,099	8,401	9,241	9,673	11,253	11,846	12,325	11,604
<b>Dec</b>	6,876	7,222	8,113	7,755	8,222	9,054	9,602	10,852	11,722	11,518	11,447
<b>Monthly Avg Revenue</b>	7,865	8,351	8,879	8,940	9,351	10,458	11,085	12,570	13,439	13,964	14,631
<b>Annual Revenue</b>	94,374	100,208	106,548	107,286	112,207	125,496	133,020	150,842	161,269	167,570	175,567
<b>Month</b>	<b>2002</b>	<b>2003</b>	<b>2004</b>	<b>2005</b>	<b>2006</b>	<b>2007</b>	<b>2008</b>	<b>2009</b>	<b>2010</b>	<b>2011</b>	<b>2012</b>
<b>Jan</b>	14,324	13,083	15,447	14,820	14,951	14,045	13,018	12,524	11,398	11,173	10,553
<b>Feb</b>	15,269	12,637	16,912	15,441	14,663	14,272	14,175	12,092	13,085	9,938	10,993
<b>Mar</b>	14,965	16,385	18,469	16,516	17,600	15,320	14,276	13,595	12,418	12,038	11,227
<b>Apr</b>	13,142	14,193	16,072	14,290	15,118	13,083	12,559	12,578	11,254	10,415	9,826
<b>May</b>	14,375	15,974	15,585	15,084	14,331	13,996	12,400	12,481	12,090	10,005	9,718
<b>Jun</b>	12,987	14,343	15,070	14,213	13,960	12,088	14,664	11,660	11,329	9,683	8,785
<b>Jul</b>	13,584	14,840	15,176	13,388	13,598	12,736	12,815	11,713	11,086	10,779	8,584
<b>Aug</b>	13,823	14,912	14,969	14,144	13,983	12,459	12,664	11,408	11,611	10,489	9,302
<b>Sep</b>	13,505	13,217	13,330	13,720	13,122	11,996	11,665	11,021	11,197	9,989	9,051
<b>Oct</b>	13,658	15,144	13,778	14,404	13,999	13,225	12,323	11,149	10,998	10,522	8,976
<b>Nov</b>	11,073	12,968	12,011	12,186	11,499	10,176	10,174	9,505	9,266	9,157	7,135
<b>Dec</b>	10,174	11,963	11,529	11,954	11,632	9,943	10,178	9,691	10,109	8,972	7,214
<b>Monthly Avg Revenue</b>	13,407	14,138	14,862	14,180	14,038	12,778	12,576	11,618	11,320	10,263	9,280
<b>Annual Revenue</b>	160,879	169,659	178,346	170,160	168,455	153,339	150,912	139,416	135,842	123,161	111,364



**Fresh Other Catfish, Quantity Sold, 1000s of Lbs.**

<b>Month</b>	<b>1991</b>	<b>1992</b>	<b>1993</b>	<b>1994</b>	<b>1995</b>	<b>1996</b>	<b>1997</b>	<b>1998</b>	<b>1999</b>	<b>2000</b>	<b>2001</b>
<b>Jan</b>	693	839	965	967	998	1,097	1,287	1,499	1,243	1,429	1,443
<b>Feb</b>	725	920	915	926	1,115	1,263	1,497	1,712	1,614	1,437	1,292
<b>Mar</b>	818	978	1,068	1,020	1,437	1,438	1,562	1,721	1,742	1,685	2,156
<b>Apr</b>	703	877	824	912	1,328	1,154	1,530	1,509	1,153	1,547	1,309
<b>May</b>	756	789	761	1,079	1,234	1,129	1,430	1,395	1,227	1,364	1,282
<b>Jun</b>	746	799	734	907	1,172	936	1,307	1,453	1,126	1,299	1,298
<b>Jul</b>	732	822	751	914	934	1,045	1,385	1,246	1,305	1,340	1,375
<b>Aug</b>	603	847	707	959	1,035	1,124	1,332	1,369	1,495	1,438	1,436
<b>Sep</b>	667	850	824	965	1,067	1,081	1,358	1,314	1,354	1,332	1,449
<b>Oct</b>	830	873	842	965	1,166	1,228	1,498	1,345	1,676	1,473	1,430
<b>Nov</b>	724	726	771	821	1,049	1,062	1,212	1,117	1,299	1,271	1,223
<b>Dec</b>	721	693	803	790	938	982	1,147	1,081	1,227	1,198	1,252
<b>Monthly Avg lbs</b>	727	834	830	935	1,123	1,128	1,379	1,397	1,372	1,401	1,412
<b>Annual LBS Processed</b>	8,718	10,013	9,965	11,225	13,473	13,539	16,545	16,761	16,461	16,813	16,945
<b>Month</b>	<b>2002</b>	<b>2003</b>	<b>2004</b>	<b>2005</b>	<b>2006</b>	<b>2007</b>	<b>2008</b>	<b>2009</b>	<b>2010</b>	<b>2011</b>	<b>2012</b>
<b>Jan</b>	1,526	1,668	1,435	1,300	1,129	812	913	709	695	615	473
<b>Feb</b>	1,446	1,532	1,518	1,295	1,024	814	819	810	735	535	515
<b>Mar</b>	1,375	1,599	1,567	1,370	1,214	884	755	797	807	556	529
<b>Apr</b>	1,356	1,458	1,426	1,271	987	809	786	684	668	551	475
<b>May</b>	1,732	1,472	1,299	1,204	915	850	736	751	713	485	497
<b>Jun</b>	1,527	1,319	1,248	1,130	807	723	704	783	641	461	445
<b>Jul</b>	1,576	1,425	1,181	1,097	862	753	653	646	631	456	459
<b>Aug</b>	1,569	1,366	1,173	1,128	868	766	665	709	650	462	476
<b>Sep</b>	1,441	1,473	1,228	1,084	811	759	642	644	647	444	449
<b>Oct</b>	1,596	1,361	1,263	1,121	866	816	713	685	621	474	479
<b>Nov</b>	1,165	1,138	1,152	965	768	669	717	616	516	423	422
<b>Dec</b>	1,205	1,134	1,095	900	816	633	568	611	564	420	425
<b>Monthly Avg lbs</b>	1,460	1,412	1,299	1,155	922	774	723	704	657	490	470
<b>Annual LBS Processed</b>	17,514	16,945	15,585	13,865	11,067	9,288	8,671	8,445	7,888	5,882	5,644

**Fresh Other Catfish, Average Price, \$/lb.**

<b>Month</b>	<b>1991</b>	<b>1992</b>	<b>1993</b>	<b>1994</b>	<b>1995</b>	<b>1996</b>	<b>1997</b>	<b>1998</b>	<b>1999</b>	<b>2000</b>	<b>2001</b>
<b>Jan</b>	\$1.88	\$1.66	\$1.70	\$1.92	\$1.82	\$1.77	\$1.72	\$1.61	\$1.61	\$1.66	\$1.64
<b>Feb</b>	\$1.81	\$1.69	\$1.80	\$1.82	\$1.80	\$1.78	\$1.67	\$1.65	\$1.55	\$1.69	\$1.68
<b>Mar</b>	\$1.80	\$1.77	\$1.93	\$1.90	\$1.93	\$1.77	\$1.68	\$1.72	\$1.59	\$1.69	\$1.57
<b>Apr</b>	\$1.85	\$2.01	\$1.94	\$1.93	\$1.99	\$1.84	\$1.64	\$1.78	\$1.70	\$1.66	\$1.64
<b>May</b>	\$1.83	\$1.90	\$1.92	\$2.02	\$1.99	\$1.86	\$1.68	\$1.78	\$1.74	\$1.71	\$1.69
<b>Jun</b>	\$1.81	\$1.85	\$1.90	\$2.02	\$1.97	\$1.90	\$1.68	\$1.76	\$1.76	\$1.71	\$1.64
<b>Jul</b>	\$1.79	\$1.82	\$1.89	\$1.95	\$1.81	\$1.86	\$1.70	\$1.79	\$1.66	\$1.72	\$1.61
<b>Aug</b>	\$1.90	\$1.77	\$1.91	\$1.92	\$1.86	\$1.81	\$1.69	\$1.71	\$1.62	\$1.69	\$1.57
<b>Sep</b>	\$1.80	\$1.75	\$1.94	\$1.92	\$1.84	\$1.77	\$1.65	\$1.72	\$1.66	\$1.62	\$1.52
<b>Oct</b>	\$1.77	\$1.78	\$1.90	\$1.89	\$1.84	\$1.74	\$1.60	\$1.69	\$1.57	\$1.68	\$1.59
<b>Nov</b>	\$1.74	\$1.83	\$1.92	\$1.91	\$1.87	\$1.75	\$1.66	\$1.73	\$1.65	\$1.71	\$1.59
<b>Dec</b>	\$1.70	\$1.77	\$2.00	\$1.87	\$1.81	\$1.73	\$1.64	\$1.69	\$1.66	\$1.68	\$1.53
<b>Monthly Avg Price</b>	\$1.80	\$1.80	\$1.89	\$1.92	\$1.88	\$1.80	\$1.67	\$1.72	\$1.65	\$1.69	\$1.61
<b>Month</b>	<b>2002</b>	<b>2003</b>	<b>2004</b>	<b>2005</b>	<b>2006</b>	<b>2007</b>	<b>2008</b>	<b>2009</b>	<b>2010</b>	<b>2011</b>	<b>2012</b>
<b>Jan</b>	\$1.53	\$1.40	\$1.63	\$1.67	\$1.63	\$1.71	\$1.46	\$1.64	\$1.66	\$1.77	\$2.15
<b>Feb</b>	\$1.57	\$1.41	\$1.70	\$1.67	\$1.63	\$1.79	\$1.51	\$1.52	\$1.60	\$1.95	\$2.11
<b>Mar</b>	\$1.54	\$1.51	\$1.71	\$1.74	\$1.65	\$1.78	\$1.57	\$1.61	\$1.65	\$2.07	\$2.10
<b>Apr</b>	\$1.51	\$1.53	\$1.78	\$1.71	\$1.75	\$1.80	\$1.61	\$1.75	\$1.81	\$2.14	\$2.14
<b>May</b>	\$1.45	\$1.47	\$1.78	\$1.77	\$1.73	\$1.76	\$1.65	\$1.60	\$1.76	\$2.24	\$1.91
<b>Jun</b>	\$1.51	\$1.54	\$1.78	\$1.78	\$1.86	\$1.76	\$1.80	\$1.68	\$1.71	\$2.29	\$1.97
<b>Jul</b>	\$1.50	\$1.52	\$1.62	\$1.72	\$1.86	\$1.72	\$1.81	\$1.64	\$1.72	\$2.17	\$1.87
<b>Aug</b>	\$1.50	\$1.58	\$1.76	\$1.68	\$1.83	\$1.63	\$1.77	\$1.64	\$1.72	\$2.26	\$1.84
<b>Sep</b>	\$1.53	\$1.50	\$1.69	\$1.64	\$1.86	\$1.56	\$1.76	\$1.67	\$1.69	\$2.29	\$1.85
<b>Oct</b>	\$1.48	\$1.58	\$1.72	\$1.65	\$1.75	\$1.53	\$1.73	\$1.64	\$1.68	\$2.25	\$1.85
<b>Nov</b>	\$1.55	\$1.60	\$1.70	\$1.60	\$1.74	\$1.54	\$1.68	\$1.66	\$1.74	\$2.23	\$1.80
<b>Dec</b>	\$1.46	\$1.64	\$1.71	\$1.65	\$1.79	\$1.52	\$1.62	\$1.67	\$1.75	\$2.20	\$1.80
<b>Monthly Avg Price</b>	\$1.51	\$1.52	\$1.72	\$1.69	\$1.76	\$1.68	\$1.66	\$1.64	\$1.71	\$2.16	\$1.95

**Fresh Other Catfish, Total Revenue, 1000s of Dollars**

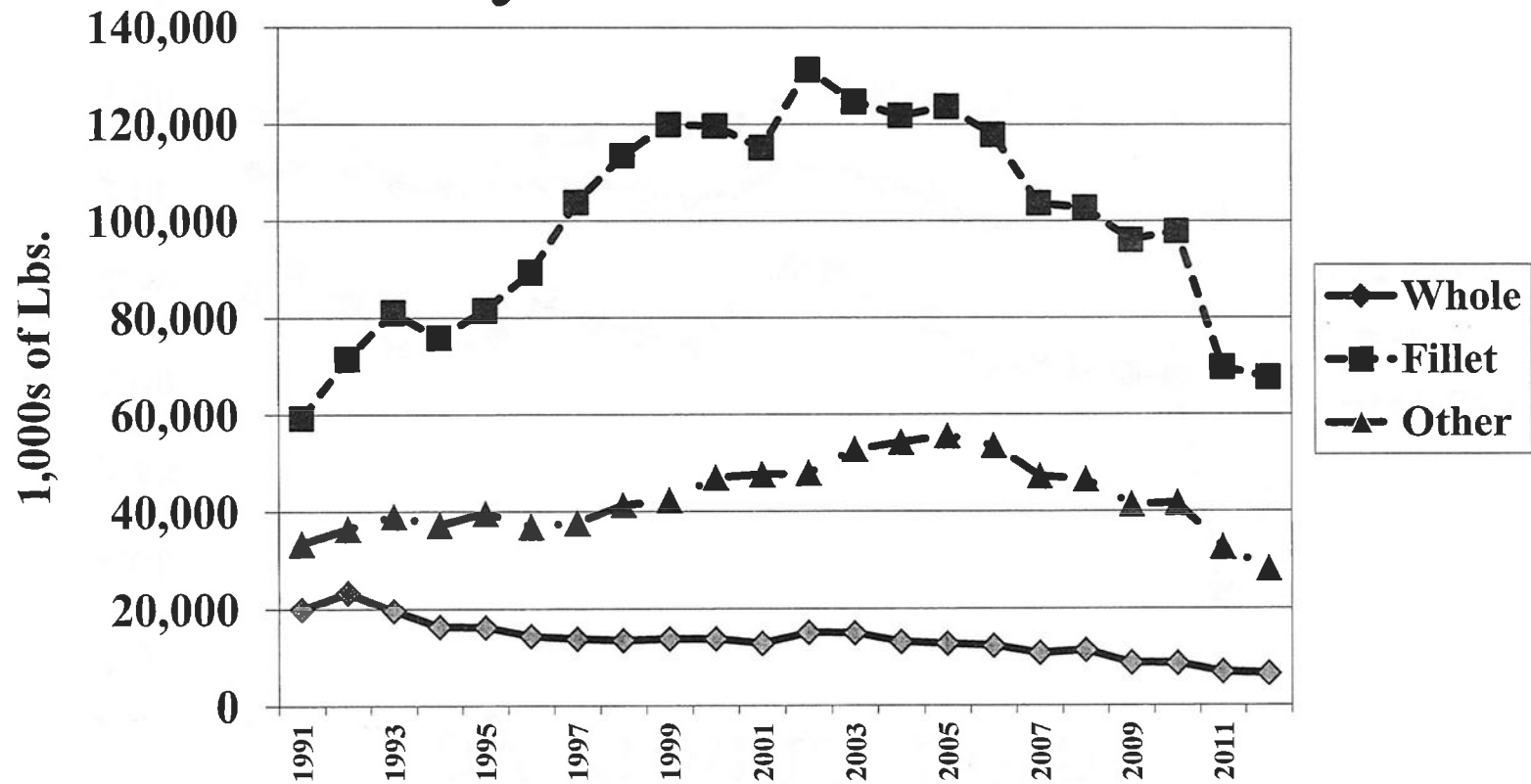
<b>Month</b>	<b>1991</b>	<b>1992</b>	<b>1993</b>	<b>1994</b>	<b>1995</b>	<b>1996</b>	<b>1997</b>	<b>1998</b>	<b>1999</b>	<b>2000</b>	<b>2001</b>
<b>Jan</b>	1,303	1,393	1,641	1,857	1816	1,942	2,214	2,413	2,001	2,372	2,367
<b>Feb</b>	1,312	1,555	1,647	1,685	2007	2,210	2,500	2,825	2,502	2,428	2,171
<b>Mar</b>	1,472	1,731	2,061	1,936	2773	2,545	2,624	2,960	2,770	2,847	3,385
<b>Apr</b>	1,301	1,763	1,599	1,760	2643	2,123	2,509	2,686	1,960	2,568	2,147
<b>May</b>	1,383	1,499	1,461	2,180	2456	2,091	2,402	2,483	2,135	2,332	2,167
<b>Jun</b>	1,350	1,478	1,395	1,832	2309	1,780	2,196	2,557	1,982	2,221	2,129
<b>Jul</b>	1,310	1,496	1,419	1,782	1691	1,944	2,355	2,230	2,166	2,304	2,214
<b>Aug</b>	1,146	1,499	1,350	1,913	1925	2,042	2,251	2,341	2,422	2,430	2,255
<b>Sep</b>	1,201	1,488	1,599	1,853	1963	1,913	2,241	2,260	2,248	2,157	2,202
<b>Oct</b>	1,469	1,554	1,600	1,824	2145	2,137	2,397	2,273	2,631	2,475	2,274
<b>Nov</b>	1,260	1,329	1,480	1,568	1962	1,859	2,012	1,932	2,143	2,173	1,945
<b>Dec</b>	1,226	1,227	1,606	1,477	1698	1,699	1,881	1,827	2,037	2,012	1,916
<b>Monthly Avg Revenue</b>	1,311	1,501	1,571	1,806	2,116	2,024	2,298	2,399	2,250	2,360	2,264
<b>Annual Revenue</b>	15,733	18,010	18,857	21,667	25,388	24,285	27,581	28,788	26,997	28,319	27,169
<b>Month</b>	<b>2002</b>	<b>2003</b>	<b>2004</b>	<b>2005</b>	<b>2006</b>	<b>2007</b>	<b>2008</b>	<b>2009</b>	<b>2010</b>	<b>2011</b>	<b>2012</b>
<b>Jan</b>	2,335	2,335	2,339	2,171	1,840	1,389	1,333	1,163	1,154	1,089	1,017
<b>Feb</b>	2,270	2,160	2,581	2,163	1,669	1,457	1,237	1,231	1,176	1,043	1,087
<b>Mar</b>	2,118	2,414	2,680	2,384	2,003	1,574	1,185	1,283	1,332	1,151	1,111
<b>Apr</b>	2,048	2,231	2,538	2,173	1,727	1,456	1,265	1,197	1,209	1,179	1,017
<b>May</b>	2,511	2,164	2,312	2,131	1,583	1,496	1,214	1,202	1,255	1,086	949
<b>Jun</b>	2,306	2,031	2,221	2,011	1,501	1,272	1,267	1,315	1,096	1,056	877
<b>Jul</b>	2,364	2,166	1,913	1,887	1,603	1,295	1,182	1,059	1,085	990	858
<b>Aug</b>	2,354	2,158	2,064	1,895	1,588	1,249	1,177	1,163	1,118	1,044	876
<b>Sep</b>	2,205	2,210	2,075	1,778	1,508	1,184	1,130	1,075	1,093	1,017	831
<b>Oct</b>	2,362	2,150	2,172	1,850	1,516	1,248	1,233	1,123	1,043	1,067	886
<b>Nov</b>	1,806	1,821	1,958	1,544	1,336	1,030	1,205	1,023	898	943	760
<b>Dec</b>	1,759	1,860	1,872	1,485	1,461	962	920	1,020	987	924	765
<b>Monthly Avg Revenue</b>	2,203	2,142	2,227	1,956	1,611	1,301	1,196	1,155	1,121	1,049	919
<b>Annual Revenue</b>	26,437	25,700	26,727	23,472	19,336	15,612	14,349	13,855	13,446	12,588	11,032



# Frozen Catfish Processing Data

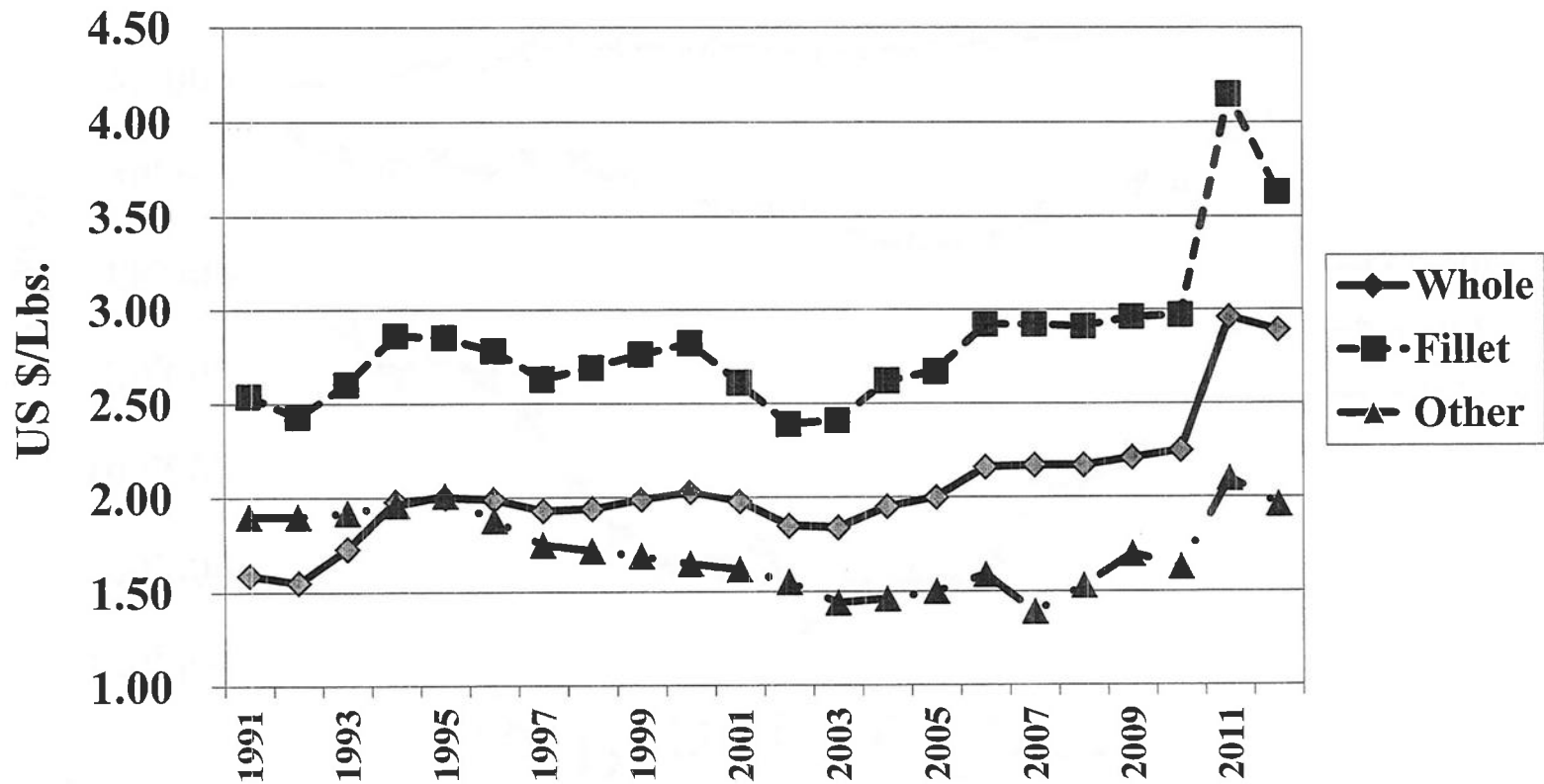


# Frozen Catfish Pounds Sold by Product Form



**Other**- Differs from “other” category used by USDA-NASS. Includes steaks, nuggets, and all products not already reported, including weight of breading and added ingredients

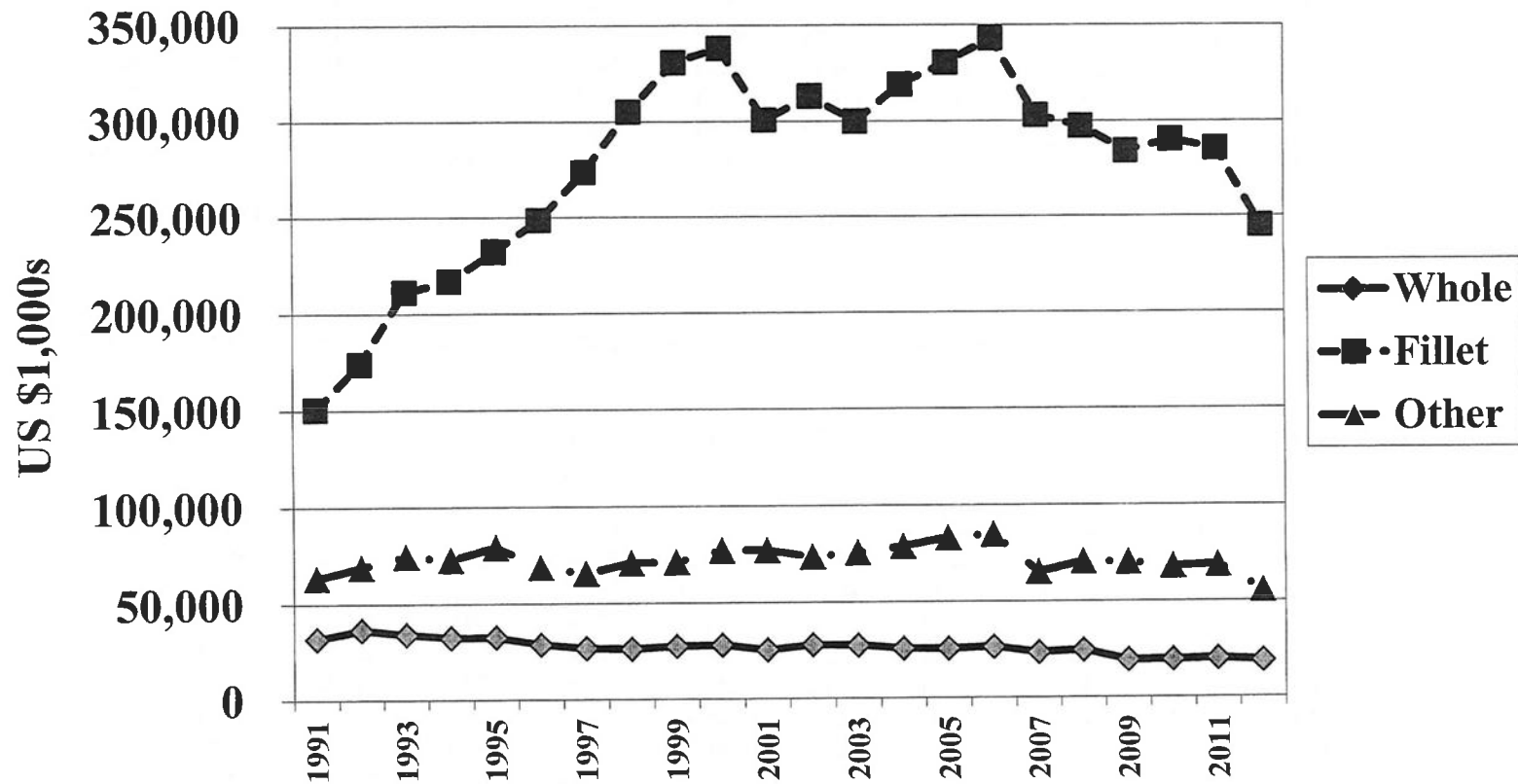
# Frozen Catfish Prices by Product Form



**Other-** Differs from “other” category used by USDA-NASS. Includes steaks, nuggets, and all products not already reported, including weight of breading and added ingredients



# Processor's Frozen Catfish Revenue by Product Form



**Other**- Differs from "other" category used by USDA-NASS. Includes steaks, nuggets, and all products not already reported, including weight of breading and added ingredients

**Total Frozen Catfish, Quantity Sold, 1000s of Lbs.**

Month	1991	1992	1993	1994	1995	1996	1997	1998	1999	2000	2001
Jan	8,956	9,987	11,202	11,040	11,918	12,113	12,430	14,085	13,633	15,801	14,664
Feb	9,803	11,779	11,742	11,556	12,239	11,891	13,657	16,105	15,179	15,668	15,322
Mar	10,005	12,203	12,275	11,688	12,763	12,732	14,398	15,048	16,567	17,488	15,585
Apr	8,996	11,464	11,288	9,947	10,866	11,731	12,770	13,196	13,979	14,516	14,505
May	9,730	11,831	11,689	10,669	11,588	12,452	13,432	13,773	14,327	14,817	14,588
Jun	9,164	10,921	11,891	10,359	11,310	10,927	12,823	13,989	14,507	15,670	14,104
Jul	9,824	11,698	12,860	11,028	11,157	11,117	12,967	13,843	15,447	15,430	15,017
Aug	10,282	11,081	12,337	11,468	12,620	12,367	13,797	14,828	14,850	15,965	16,051
Sep	9,417	10,979	11,570	10,656	11,323	11,701	12,781	13,533	14,943	14,515	14,323
Oct	10,203	11,179	11,933	11,777	12,293	12,532	13,848	13,877	15,181	14,776	15,086
Nov	8,513	9,642	10,718	9,934	9,772	11,126	11,808	13,220	13,665	13,314	13,256
Dec	7,829	8,647	10,212	9,144	9,388	9,769	10,537	12,809	13,690	12,462	13,091
<b>Monthly Avg lbs</b>	9,394	10,951	11,643	10,772	11,436	11,705	12,937	14,026	14,664	15,035	14,633
<b>Annual LBS Processed</b>	112,722	131,411	139,717	129,266	137,237	140,458	155,248	168,306	175,968	180,422	175,592
Month	2002	2003	2004	2005	2006	2007	2008	2009	2010	2011	2012
Jan	16,250	16,721	16,536	16,519	17,810	14,992	15,918	12,221	12,352	11,881	8,504
Feb	18,074	17,111	17,287	16,439	17,885	14,900	15,671	13,364	14,505	10,333	9,260
Mar	17,398	17,832	16,655	16,906	18,039	14,629	15,215	14,530	13,983	11,934	9,436
Apr	15,058	15,334	14,719	15,348	15,051	11,735	13,360	12,836	11,302	8,818	7,369
May	16,203	15,842	14,924	16,607	14,810	14,213	13,601	11,652	11,865	7,846	8,541
Jun	14,737	15,165	15,441	16,272	14,023	12,341	13,476	12,067	12,217	7,817	7,773
Jul	16,061	15,465	15,008	15,232	14,203	13,131	14,018	12,574	11,687	8,612	8,393
Aug	17,217	16,738	16,880	16,537	15,786	14,230	13,647	11,907	13,548	9,871	9,416
Sep	16,322	16,839	15,720	16,030	14,709	12,983	11,695	12,484	13,659	9,284	8,454
Oct	16,962	17,201	16,532	17,165	14,562	14,258	13,855	12,470	12,067	8,291	8,370
Nov	15,296	14,293	14,718	14,997	12,726	12,206	10,515	9,786	10,337	7,507	8,813
Dec	14,620	13,945	14,760	13,932	14,118	12,092	9,757	10,444	10,808	7,146	8,062
<b>Monthly Avg lbs</b>	16,183	16,041	15,765	15,999	15,310	13,476	13,394	12,195	12,361	9,112	8,533
<b>Annual LBS Processed</b>	194,198	192,486	189,180	191,984	183,722	161,710	160,728	146,335	148,330	109,340	102,391

**Total Frozen Catfish, Average Price, \$/lb.**

Month	1991	1992	1993	1994	1995	1996	1997	1998	1999	2000	2001
Jan	\$2.31	\$1.99	\$2.17	\$2.33	\$2.43	\$2.43	\$2.37	\$2.28	\$2.35	\$2.43	\$2.40
Feb	\$2.24	\$2.05	\$2.26	\$2.42	\$2.51	\$2.48	\$2.40	\$2.38	\$2.37	\$2.48	\$2.40
Mar	\$2.26	\$2.16	\$2.31	\$2.51	\$2.55	\$2.48	\$2.42	\$2.49	\$2.44	\$2.54	\$2.43
Apr	\$2.24	\$2.19	\$2.35	\$2.52	\$2.55	\$2.47	\$2.39	\$2.50	\$2.47	\$2.56	\$2.39
May	\$2.23	\$2.17	\$2.33	\$2.54	\$2.56	\$2.52	\$2.38	\$2.49	\$2.49	\$2.55	\$2.35
Jun	\$2.24	\$2.16	\$2.30	\$2.56	\$2.49	\$2.52	\$2.37	\$2.43	\$2.48	\$2.44	\$2.30
Jul	\$2.19	\$2.10	\$2.24	\$2.52	\$2.52	\$2.52	\$2.36	\$2.42	\$2.49	\$2.46	\$2.29
Aug	\$2.11	\$2.14	\$2.28	\$2.56	\$2.52	\$2.47	\$2.34	\$2.38	\$2.41	\$2.46	\$2.27
Sep	\$2.14	\$2.11	\$2.30	\$2.53	\$2.53	\$2.45	\$2.35	\$2.36	\$2.47	\$2.44	\$2.21
Oct	\$2.14	\$2.15	\$2.32	\$2.43	\$2.47	\$2.43	\$2.29	\$2.32	\$2.47	\$2.37	\$2.20
Nov	\$2.10	\$2.17	\$2.32	\$2.48	\$2.48	\$2.41	\$2.29	\$2.33	\$2.45	\$2.38	\$2.15
Dec	\$2.05	\$2.16	\$2.31	\$2.48	\$2.45	\$2.38	\$2.35	\$2.32	\$2.39	\$2.32	\$2.14
Monthly Avg Price	\$2.19	\$2.13	\$2.29	\$2.49	\$2.50	\$2.46	\$2.36	\$2.39	\$2.44	\$2.45	\$2.29
Month	2002	2003	2004	2005	2006	2007	2008	2009	2010	2011	2012
Jan	\$2.15	\$2.12	\$2.15	\$2.29	\$2.27	\$2.52	\$2.21	\$2.60	\$2.50	\$2.93	\$3.42
Feb	\$2.17	\$2.10	\$2.23	\$2.32	\$2.31	\$2.45	\$2.31	\$2.59	\$2.56	\$3.09	\$3.54
Mar	\$2.13	\$2.16	\$2.31	\$2.35	\$2.38	\$2.53	\$2.38	\$2.60	\$2.50	\$3.26	\$3.49
Apr	\$2.15	\$2.19	\$2.38	\$2.32	\$2.48	\$2.57	\$2.42	\$2.65	\$2.54	\$3.44	\$3.44
May	\$2.17	\$2.12	\$2.30	\$2.27	\$2.51	\$2.48	\$2.45	\$2.57	\$2.50	\$3.58	\$3.24
Jun	\$2.16	\$2.04	\$2.22	\$2.27	\$2.54	\$2.52	\$2.46	\$2.53	\$2.54	\$3.48	\$3.16
Jul	\$2.12	\$2.08	\$2.29	\$2.27	\$2.60	\$2.48	\$2.47	\$2.51	\$2.54	\$3.61	\$2.89
Aug	\$2.12	\$2.05	\$2.17	\$2.26	\$2.54	\$2.34	\$2.51	\$2.57	\$2.54	\$3.65	\$2.77
Sep	\$2.13	\$2.05	\$2.21	\$2.28	\$2.53	\$2.34	\$2.59	\$2.53	\$2.52	\$3.72	\$2.79
Oct	\$2.13	\$2.06	\$2.21	\$2.23	\$2.56	\$2.30	\$2.49	\$2.47	\$2.60	\$3.62	\$2.87
Nov	\$2.10	\$2.09	\$2.19	\$2.32	\$2.54	\$2.28	\$2.60	\$2.58	\$2.61	\$3.54	\$2.94
Dec	\$2.11	\$2.10	\$2.24	\$2.26	\$2.54	\$2.26	\$2.60	\$2.51	\$2.64	\$3.55	\$2.91
Monthly Avg Price	\$2.14	\$2.10	\$2.24	\$2.29	\$2.48	\$2.42	\$2.46	\$2.56	\$2.55	\$3.46	\$3.12

**Total Frozen Catfish, Total Revenue, 1000s of Dollars**

<b>Month</b>	<b>1991</b>	<b>1992</b>	<b>1993</b>	<b>1994</b>	<b>1995</b>	<b>1996</b>	<b>1997</b>	<b>1998</b>	<b>1999</b>	<b>2000</b>	<b>2001</b>
<b>Jan</b>	20,037	19,851	24,366	25,805	28,958	29,470	29,464	32,203	32,002	38,396	35,194
<b>Feb</b>	21,944	24,129	26,475	27,993	30,741	29,507	32,843	38,394	36,051	38,856	36,773
<b>Mar</b>	22,593	26,427	28,353	29,405	32,483	31,579	34,898	37,407	40,454	44,419	37,872
<b>Apr</b>	20,201	25,173	26,575	25,102	27,780	28,959	30,202	32,676	34,549	37,160	34,667
<b>May</b>	21,764	25,611	27,240	27,088	29,640	31,234	31,882	34,362	35,597	37,783	34,282
<b>Jun</b>	20,543	23,607	27,356	26,592	28,189	27,593	30,303	33,986	36,053	38,234	32,439
<b>Jul</b>	21,452	24,594	28,825	27,767	28,104	28,051	30,627	33,423	38,537	37,957	34,389
<b>Aug</b>	21,720	23,684	28,162	29,605	31,835	30,517	32,202	35,404	35,752	39,274	36,436
<b>Sep</b>	20,168	23,184	26,631	26,929	28,622	28,660	30,007	31,951	36,895	35,416	31,654
<b>Oct</b>	21,805	24,005	27,660	28,652	30,404	30,502	31,734	32,202	37,459	35,019	33,189
<b>Nov</b>	17,865	20,928	24,888	24,625	24,242	26,890	26,962	30,854	33,541	31,687	28,500
<b>Dec</b>	16,024	18,620	23,575	22,681	22,974	23,237	24,747	29,674	32,691	28,911	28,015
<b>Monthly Avg Revenue</b>	20,510	23,318	26,676	26,854	28,664	28,850	30,489	33,545	35,798	36,926	33,617
<b>Annual Revenue</b>	246,116	279,812	320,107	322,243	343,973	346,200	365,872	402,535	429,581	443,112	403,409
<b>Month</b>	<b>2002</b>	<b>2003</b>	<b>2004</b>	<b>2005</b>	<b>2006</b>	<b>2007</b>	<b>2008</b>	<b>2009</b>	<b>2010</b>	<b>2011</b>	<b>2012</b>
<b>Jan</b>	34,938	35,449	35,552	37,829	40,429	37,780	35,179	31,775	30,880	34,811	29,084
<b>Feb</b>	39,221	35,933	38,550	38,138	41,314	36,505	36,200	34,613	37,133	31,929	32,780
<b>Mar</b>	37,058	38,517	38,473	39,729	42,933	37,011	36,212	37,778	34,958	38,905	32,932
<b>Apr</b>	32,375	33,581	35,031	35,607	37,326	30,159	32,331	34,015	28,707	30,334	25,349
<b>May</b>	35,161	33,585	34,325	37,698	37,173	35,248	33,322	29,946	29,663	28,089	27,673
<b>Jun</b>	31,832	30,937	34,279	36,937	35,618	31,099	33,151	30,530	31,031	27,203	24,563
<b>Jul</b>	34,049	32,167	34,368	34,577	36,928	32,565	34,624	31,561	29,685	31,089	24,256
<b>Aug</b>	36,500	34,313	36,630	37,374	40,096	33,298	34,254	30,601	34,412	36,029	26,082
<b>Sep</b>	34,766	34,520	34,741	36,548	37,214	30,380	30,290	31,585	34,421	34,536	23,587
<b>Oct</b>	36,129	35,434	36,536	38,278	37,279	32,793	34,499	30,801	31,374	30,013	24,022
<b>Nov</b>	32,122	29,872	32,232	34,793	32,324	27,830	27,339	25,248	26,980	26,575	25,910
<b>Dec</b>	30,848	29,285	33,062	31,486	35,860	27,328	25,368	26,214	28,533	25,368	23,460
<b>Monthly Avg Revenue</b>	34,583	33,633	35,315	36,583	37,875	32,666	32,731	31,222	31,481	31,240	26,641
<b>Annual Revenue</b>	414,997	403,593	423,781	438,995	454,494	391,997	392,770	374,665	377,776	374,882	319,698

**Frozen Whole Catfish, Quantity Sold, 1000s of Lbs.**

<b>Month</b>	<b>1991</b>	<b>1992</b>	<b>1993</b>	<b>1994</b>	<b>1995</b>	<b>1996</b>	<b>1997</b>	<b>1998</b>	<b>1999</b>	<b>2000</b>	<b>2001</b>
<b>Jan</b>	1,674	1,964	1,751	1,483	1,573	1,377	1,175	1,185	1,139	1,231	1,156
<b>Feb</b>	1,707	2,121	1,737	1,625	1,676	1,248	1,484	1,360	1,323	1,302	1,253
<b>Mar</b>	1,701	1,833	1,713	1,494	1,487	1,327	1,360	1,311	1,320	1,421	1,289
<b>Apr</b>	1,704	2,303	1,682	1,219	1,438	1,273	1,239	1,123	1,227	1,219	1,088
<b>May</b>	1,829	3,173	1,831	1,336	1,371	1,360	1,228	1,106	1,171	1,212	1,128
<b>Jun</b>	1,728	2,176	1,733	1,281	1,432	1,124	1,174	1,151	1,114	1,168	1,111
<b>Jul</b>	1,748	2,096	1,803	1,300	1,320	1,160	1,008	1,137	1,267	1,308	967
<b>Aug</b>	1,879	1,751	1,488	1,338	1,477	1,133	1,181	1,048	1,144	1,108	1,154
<b>Sep</b>	1,589	1,728	1,579	1,357	1,322	1,168	1,162	998	1,051	976	937
<b>Oct</b>	1,791	1,694	1,617	1,421	1,175	1,185	1,108	1,111	1,025	1,032	1,062
<b>Nov</b>	1,465	1,402	1,480	1,324	999	1,102	891	955	1,043	944	903
<b>Dec</b>	1,259	1,265	1,335	1,169	959	868	793	974	972	877	809
<b>Monthly Avg lbs</b>	1,673	1,959	1,646	1,362	1,352	1,194	1,150	1,122	1,150	1,150	1,071
<b>Annual LBS Processed</b>	20,074	23,506	19,749	16,347	16,229	14,325	13,803	13,459	13,796	13,798	12,857
<b>Month</b>	<b>2002</b>	<b>2003</b>	<b>2004</b>	<b>2005</b>	<b>2006</b>	<b>2007</b>	<b>2008</b>	<b>2009</b>	<b>2010</b>	<b>2011</b>	<b>2012</b>
<b>Jan</b>	1,146	1,266	1,185	1,116	1,157	941	1,107	704	654	593	526
<b>Feb</b>	1,377	1,418	1,349	1,117	1,256	863	963	879	822	762	634
<b>Mar</b>	1,472	1,500	1,302	1,166	1,331	968	969	953	935	816	621
<b>Apr</b>	1,383	1,271	1,008	1,141	1,209	944	1,015	729	685	595	506
<b>May</b>	1,246	1,232	991	1,091	1,145	916	1,038	681	709	609	516
<b>Jun</b>	1,194	1,058	1,024	1,008	889	833	908	763	773	483	530
<b>Jul</b>	1,174	1,124	1,100	1,021	953	824	865	777	672	544	573
<b>Aug</b>	1,285	1,399	1,164	1,017	1,001	990	947	686	847	585	633
<b>Sep</b>	1,420	1,290	935	967	893	852	777	686	759	508	510
<b>Oct</b>	1,328	1,383	1,128	1,068	797	1,037	1,595	783	691	486	525
<b>Nov</b>	1,101	1,093	1,010	1,023	869	881	607	640	597	466	519
<b>Dec</b>	967	958	979	1,012	822	764	576	506	548	434	453
<b>Monthly Avg lbs</b>	1,258	1,249	1,098	1,062	1,027	901	947	732	724	573	546
<b>Annual LBS Processed</b>	15,093	14,992	13,175	12,747	12,322	10,813	11,367	8,787	8,692	6,881	6,546

**Frozen Whole Catfish, Average Price, \$/lb.**

Month	1991	1992	1993	1994	1995	1996	1997	1998	1999	2000	2001
Jan	\$1.63	\$1.43	\$1.62	\$1.84	\$1.98	\$1.94	\$1.95	\$1.87	\$1.94	\$2.02	\$1.98
Feb	\$1.63	\$1.48	\$1.65	\$1.84	\$2.02	\$1.98	\$1.94	\$1.91	\$1.95	\$2.06	\$2.01
Mar	\$1.62	\$1.54	\$1.71	\$1.97	\$2.02	\$2.00	\$1.96	\$1.98	\$1.95	\$2.08	\$1.98
Apr	\$1.62	\$1.62	\$1.76	\$2.01	\$1.97	\$1.94	\$1.97	\$2.00	\$1.98	\$2.07	\$2.01
May	\$1.61	\$1.67	\$1.71	\$2.01	\$2.03	\$2.00	\$1.94	\$1.97	\$2.01	\$2.06	\$2.00
Jun	\$1.64	\$1.58	\$1.73	\$2.00	\$2.04	\$2.05	\$1.93	\$1.93	\$2.01	\$2.00	\$1.94
Jul	\$1.64	\$1.50	\$1.76	\$2.02	\$2.01	\$2.02	\$1.93	\$1.92	\$2.01	\$2.00	\$1.95
Aug	\$1.58	\$1.52	\$1.74	\$2.03	\$2.00	\$2.01	\$1.92	\$1.95	\$2.01	\$2.01	\$1.97
Sep	\$1.59	\$1.49	\$1.77	\$2.05	\$2.02	\$2.02	\$1.91	\$1.93	\$2.01	\$2.01	\$2.00
Oct	\$1.55	\$1.53	\$1.79	\$2.06	\$1.96	\$1.97	\$1.91	\$1.95	\$2.00	\$1.98	\$1.97
Nov	\$1.52	\$1.60	\$1.79	\$2.02	\$1.95	\$2.01	\$1.87	\$1.96	\$2.02	\$2.02	\$1.95
Dec	\$1.45	\$1.61	\$1.81	\$2.01	\$2.01	\$2.02	\$1.88	\$1.97	\$2.01	\$1.99	\$1.92
<b>Annual Avg Price</b>	\$1.59	\$1.55	\$1.73	\$1.98	\$2.00	\$1.99	\$1.93	\$1.95	\$1.99	\$2.03	\$1.97

Month	2002	2003	2004	2005	2006	2007	2008	2009	2010	2011	2012
Jan	\$1.90	\$1.81	\$1.90	\$1.97	\$2.00	\$2.26	\$2.02	\$2.26	\$2.22	\$2.41	\$3.04
Feb	\$1.88	\$1.83	\$1.93	\$2.01	\$2.01	\$2.27	\$2.07	\$2.20	\$2.20	\$2.59	\$2.94
Mar	\$1.81	\$1.84	\$1.97	\$1.98	\$2.03	\$2.20	\$2.12	\$2.18	\$2.22	\$2.68	\$3.06
Apr	\$1.80	\$1.84	\$2.03	\$2.01	\$2.14	\$2.23	\$2.10	\$2.19	\$2.24	\$2.92	\$2.98
May	\$1.80	\$1.84	\$2.01	\$2.02	\$2.15	\$2.23	\$2.16	\$2.23	\$2.23	\$2.93	\$2.91
Jun	\$1.87	\$1.82	\$1.96	\$2.01	\$2.19	\$2.20	\$2.15	\$2.19	\$2.20	\$3.03	\$2.91
Jul	\$1.86	\$1.82	\$1.95	\$2.00	\$2.24	\$2.19	\$2.18	\$2.17	\$2.26	\$3.13	\$2.89
Aug	\$1.84	\$1.82	\$1.97	\$1.99	\$2.18	\$2.16	\$2.15	\$2.23	\$2.25	\$3.15	\$2.85
Sep	\$1.82	\$1.83	\$1.94	\$2.01	\$2.22	\$2.12	\$2.28	\$2.21	\$2.25	\$3.17	\$2.86
Oct	\$1.85	\$1.84	\$1.88	\$2.00	\$2.27	\$2.06	\$2.28	\$2.22	\$2.30	\$3.17	\$2.77
Nov	\$1.87	\$1.87	\$1.93	\$2.03	\$2.24	\$2.06	\$2.27	\$2.18	\$2.23	\$3.17	\$2.73
Dec	\$1.85	\$1.91	\$1.96	\$2.01	\$2.24	\$2.02	\$2.20	\$2.22	\$2.34	\$3.11	\$2.78
<b>Annual Avg Price</b>	\$1.85	\$1.84	\$1.95	\$2.00	\$2.16	\$2.17	\$2.17	\$2.21	\$2.25	\$2.96	\$2.89

**Frozen Whole Catfish, Revenue, 1000s of Dollars**

<b>Month</b>	<b>1991</b>	<b>1992</b>	<b>1993</b>	<b>1994</b>	<b>1995</b>	<b>1996</b>	<b>1997</b>	<b>1998</b>	<b>1999</b>	<b>2000</b>	<b>2001</b>
<b>Jan</b>	2,729	2,809	2,837	2,729	3,115	2,671	2,291	2,216	2,210	2,486	2,289
<b>Feb</b>	2,782	3,139	2,866	2,990	3,386	2,471	2,879	2,598	2,580	2,682	2,519
<b>Mar</b>	2,756	2,823	2,929	2,943	3,004	2,654	2,666	2,596	2,574	2,955	2,552
<b>Apr</b>	2,760	3,731	2,960	2,450	2,833	2,470	2,441	2,246	2,429	2,523	2,187
<b>May</b>	2,945	5,299	3,131	2,685	2,783	2,806	2,382	2,179	2,354	2,496	2,256
<b>Jun</b>	2,834	3,438	2,998	2,562	2,921	2,308	2,266	2,221	2,239	2,336	2,155
<b>Jul</b>	2,867	3,144	3,173	2,626	2,653	2,343	1,945	2,183	2,547	2,616	1,886
<b>Aug</b>	2,969	2,662	2,589	2,714	2,954	2,277	2,268	2,044	2,299	2,227	2,273
<b>Sep</b>	2,527	2,575	2,795	2,782	2,670	2,359	2,219	1,926	2,113	1,961	1,874
<b>Oct</b>	2,776	2,592	2,894	2,927	2,303	2,334	2,116	2,166	2,050	2,043	2,092
<b>Nov</b>	2,227	2,243	2,649	2,670	1,948	2,215	1,666	1,872	2,107	1,906	1,761
<b>Dec</b>	1,826	2,037	2,416	2,350	1,928	1,753	1,491	1,919	1,954	1,745	1,553
<b>Monthly Avg Revenue</b>	2,666	3,041	2,853	2,702	2,708	2,389	2,219	2,180	2,288	2,331	2,116
<b>Annual Revenue</b>	31,996	36,490	34,239	32,429	32,497	28,663	26,630	26,165	27,456	27,976	25,397
<b>Month</b>	<b>2002</b>	<b>2003</b>	<b>2004</b>	<b>2005</b>	<b>2006</b>	<b>2007</b>	<b>2008</b>	<b>2009</b>	<b>2010</b>	<b>2011</b>	<b>2012</b>
<b>Jan</b>	2,177	2,291	2,252	2,199	2,314	2,127	2,236	1,591	1,452	1,429	1,599
<b>Feb</b>	2,589	2,595	2,604	2,245	2,525	1,959	1,993	1,934	1,808	1,974	1,864
<b>Mar</b>	2,664	2,760	2,565	2,309	2,702	2,130	2,054	2,078	2,076	2,187	1,900
<b>Apr</b>	2,489	2,339	2,046	2,293	2,587	2,105	2,132	1,597	1,534	1,737	1,508
<b>May</b>	2,243	2,267	1,992	2,204	2,462	2,043	2,242	1,519	1,581	1,784	1,502
<b>Jun</b>	2,233	1,926	2,007	2,026	1,947	1,833	1,952	1,671	1,701	1,463	1,542
<b>Jul</b>	2,184	2,046	2,145	2,042	2,135	1,805	1,886	1,686	1,519	1,703	1,656
<b>Aug</b>	2,364	2,546	2,293	2,024	2,182	2,138	2,036	1,530	1,906	1,843	1,804
<b>Sep</b>	2,584	2,361	1,814	1,944	1,982	1,806	1,772	1,516	1,708	1,610	1,459
<b>Oct</b>	2,457	2,545	2,121	2,136	1,809	2,136	3,637	1,738	1,589	1,541	1,454
<b>Nov</b>	2,059	2,044	1,949	2,077	1,947	1,815	1,378	1,395	1,331	1,477	1,417
<b>Dec</b>	1,789	1,830	1,919	2,034	1,841	1,543	1,267	1,123	1,282	1,350	1,259
<b>Monthly Avg Revenue</b>	2,319	2,296	2,142	2,128	2,203	1,953	2,049	1,615	1,624	1,675	1,580
<b>Annual Revenue</b>	27,833	27,548	25,706	25,532	26,433	23,439	24,585	19,377	19,487	20,098	18,964

**Frozen Catfish Fillet, Quantity Sold, 1000s of Lbs.**

<b>Month</b>	<b>1991</b>	<b>1992</b>	<b>1993</b>	<b>1994</b>	<b>1995</b>	<b>1996</b>	<b>1997</b>	<b>1998</b>	<b>1999</b>	<b>2000</b>	<b>2001</b>
<b>Jan</b>	4,544	5,147	6,368	6,425	6,614	7,517	8,240	9,432	9,188	10,654	9,831
<b>Feb</b>	4,795	6,053	6,480	6,637	6,653	7,428	8,615	11,062	10,135	10,287	9,678
<b>Mar</b>	5,316	6,615	6,924	6,699	7,319	7,986	9,616	10,202	11,467	11,651	9,990
<b>Apr</b>	4,490	5,916	6,597	5,870	6,447	7,403	8,593	9,030	9,873	9,910	9,479
<b>May</b>	5,093	5,980	6,945	6,562	6,877	7,979	9,043	9,542	9,891	10,275	9,511
<b>Jun</b>	4,862	6,002	7,268	6,385	6,645	6,927	8,761	9,460	10,012	10,349	9,077
<b>Jul</b>	5,133	6,663	7,187	6,432	6,832	7,242	8,811	9,451	10,579	10,076	9,973
<b>Aug</b>	5,797	6,217	7,329	6,736	7,586	7,739	9,253	9,892	9,445	10,830	10,890
<b>Sep</b>	4,982	6,185	6,737	6,267	6,999	7,657	8,541	9,070	10,160	9,674	9,347
<b>Oct</b>	5,419	6,403	6,835	6,689	7,615	8,082	9,049	8,796	10,634	9,410	10,079
<b>Nov</b>	4,525	5,398	6,288	5,753	6,143	7,131	7,971	8,947	9,414	8,563	8,640
<b>Dec</b>	4,287	4,957	6,101	5,311	5,733	6,296	7,360	8,660	9,125	7,970	8,664
<b>Monthly Avg lbs</b>	4,937	5,961	6,755	6,314	6,789	7,449	8,654	9,462	9,994	9,971	9,597
<b>Annual LBS Processed</b>	59,243	71,536	81,059	75,766	81,463	89,387	103,853	113,544	119,923	119,649	115,159
<b>Month</b>	<b>2002</b>	<b>2003</b>	<b>2004</b>	<b>2005</b>	<b>2006</b>	<b>2007</b>	<b>2008</b>	<b>2009</b>	<b>2010</b>	<b>2011</b>	<b>2012</b>
<b>Jan</b>	10,977	11,428	10,843	10,618	11,545	9,425	10,147	7,668	7,411	7,685	5,148
<b>Feb</b>	12,362	11,358	11,232	10,469	11,418	8,912	10,183	8,333	9,730	6,833	5,982
<b>Mar</b>	11,783	11,494	10,572	10,824	11,619	8,913	9,898	9,448	9,338	7,401	6,066
<b>Apr</b>	10,337	10,062	9,871	10,424	9,976	7,566	8,249	8,348	7,652	5,777	4,913
<b>May</b>	11,405	10,240	9,762	10,926	9,563	9,310	8,736	7,793	7,766	5,279	5,791
<b>Jun</b>	10,134	9,554	9,579	10,314	9,127	8,296	8,607	8,188	8,355	5,013	5,313
<b>Jul</b>	10,768	9,969	9,836	9,563	9,456	8,888	8,912	8,273	8,030	5,505	5,525
<b>Aug</b>	11,436	10,597	10,352	10,491	10,019	9,180	8,880	8,055	8,763	6,417	6,514
<b>Sep</b>	10,842	10,805	10,191	10,438	9,380	8,415	7,530	8,293	8,404	5,730	5,559
<b>Oct</b>	11,622	10,924	10,717	10,917	9,252	9,139	8,274	7,989	7,974	5,213	5,664
<b>Nov</b>	9,800	9,354	9,300	9,759	7,719	7,946	6,894	6,584	7,026	4,562	5,597
<b>Dec</b>	9,799	8,915	9,545	8,940	8,829	7,703	6,472	7,138	7,486	4,321	5,507
<b>Monthly Avg lbs</b>	10,939	10,392	10,150	10,307	9,825	8,641	8,565	8,009	8,161	5,811	5,632
<b>Annual LBS Processed</b>	131,265	124,700	121,800	123,683	117,903	103,693	102,782	96,110	97,935	69,736	67,579



**Frozen Catfish Fillet, Average Price, \$/lb**

<b>Month</b>	<b>1991</b>	<b>1992</b>	<b>1993</b>	<b>1994</b>	<b>1995</b>	<b>1996</b>	<b>1997</b>	<b>1998</b>	<b>1999</b>	<b>2000</b>	<b>2001</b>
<b>Jan</b>	\$2.64	\$2.35	\$2.49	\$2.68	\$2.83	\$2.79	\$2.65	\$2.58	\$2.62	\$2.81	\$2.72
<b>Feb</b>	\$2.64	\$2.36	\$2.55	\$2.72	\$2.86	\$2.80	\$2.71	\$2.63	\$2.66	\$2.86	\$2.74
<b>Mar</b>	\$2.63	\$2.45	\$2.60	\$2.86	\$2.86	\$2.80	\$2.69	\$2.74	\$2.71	\$2.88	\$2.75
<b>Apr</b>	\$2.63	\$2.50	\$2.64	\$2.89	\$2.88	\$2.79	\$2.67	\$2.77	\$2.74	\$2.88	\$2.73
<b>May</b>	\$2.62	\$2.51	\$2.62	\$2.87	\$2.90	\$2.82	\$2.64	\$2.78	\$2.78	\$2.86	\$2.70
<b>Jun</b>	\$2.61	\$2.46	\$2.58	\$2.92	\$2.81	\$2.85	\$2.62	\$2.74	\$2.81	\$2.86	\$2.67
<b>Jul</b>	\$2.56	\$2.39	\$2.60	\$2.93	\$2.85	\$2.83	\$2.63	\$2.72	\$2.82	\$2.86	\$2.61
<b>Aug</b>	\$2.43	\$2.43	\$2.62	\$2.93	\$2.86	\$2.80	\$2.61	\$2.72	\$2.82	\$2.82	\$2.55
<b>Sep</b>	\$2.49	\$2.43	\$2.63	\$2.90	\$2.85	\$2.74	\$2.63	\$2.68	\$2.81	\$2.80	\$2.51
<b>Oct</b>	\$2.44	\$2.42	\$2.62	\$2.87	\$2.83	\$2.75	\$2.60	\$2.67	\$2.78	\$2.78	\$2.48
<b>Nov</b>	\$2.43	\$2.44	\$2.65	\$2.88	\$2.82	\$2.73	\$2.56	\$2.62	\$2.77	\$2.74	\$2.44
<b>Dec</b>	\$2.38	\$2.46	\$2.64	\$2.85	\$2.82	\$2.68	\$2.58	\$2.60	\$2.77	\$2.70	\$2.41
<b>Monthly Avg Price</b>	\$2.54	\$2.43	\$2.60	\$2.86	\$2.85	\$2.78	\$2.63	\$2.69	\$2.76	\$2.82	\$2.61

<b>Month</b>	<b>2002</b>	<b>2003</b>	<b>2004</b>	<b>2005</b>	<b>2006</b>	<b>2007</b>	<b>2008</b>	<b>2009</b>	<b>2010</b>	<b>2011</b>	<b>2012</b>
<b>Jan</b>	\$2.40	\$2.39	\$2.47	\$2.66	\$2.67	\$3.09	\$2.64	\$3.01	\$2.90	\$3.30	\$4.26
<b>Feb</b>	\$2.39	\$2.39	\$2.57	\$2.66	\$2.69	\$3.08	\$2.73	\$3.02	\$2.92	\$3.56	\$4.25
<b>Mar</b>	\$2.37	\$2.43	\$2.67	\$2.70	\$2.75	\$3.11	\$2.77	\$2.99	\$2.87	\$3.75	\$4.22
<b>Apr</b>	\$2.37	\$2.46	\$2.70	\$2.66	\$2.85	\$3.09	\$2.88	\$3.00	\$2.93	\$4.07	\$4.12
<b>May</b>	\$2.38	\$2.42	\$2.68	\$2.64	\$2.92	\$2.99	\$2.88	\$2.98	\$2.99	\$4.22	\$3.79
<b>Jun</b>	\$2.40	\$2.41	\$2.65	\$2.68	\$2.98	\$2.98	\$2.92	\$2.91	\$2.94	\$4.28	\$3.68
<b>Jul</b>	\$2.39	\$2.39	\$2.65	\$2.70	\$3.01	\$2.93	\$2.95	\$2.94	\$2.96	\$4.48	\$3.37
<b>Aug</b>	\$2.40	\$2.39	\$2.63	\$2.68	\$3.02	\$2.80	\$2.98	\$2.95	\$2.99	\$4.47	\$3.11
<b>Sep</b>	\$2.41	\$2.37	\$2.61	\$2.68	\$3.03	\$2.79	\$3.06	\$2.92	\$2.97	\$4.53	\$3.11
<b>Oct</b>	\$2.38	\$2.39	\$2.60	\$2.66	\$3.06	\$2.74	\$2.99	\$2.92	\$3.02	\$4.43	\$3.29
<b>Nov</b>	\$2.38	\$2.41	\$2.60	\$2.67	\$3.07	\$2.70	\$3.05	\$2.95	\$3.04	\$4.40	\$3.21
<b>Dec</b>	\$2.36	\$2.43	\$2.62	\$2.66	\$3.03	\$2.75	\$3.04	\$2.91	\$3.06	\$4.29	\$3.17
<b>Monthly Avg Price</b>	\$2.39	\$2.41	\$2.62	\$2.67	\$2.92	\$2.92	\$2.91	\$2.96	\$2.97	\$4.15	\$3.63

**Frozen Catfish Fillet, Total Revenue, 1000s Dollars**

<b>Month</b>	<b>1991</b>	<b>1992</b>	<b>1993</b>	<b>1994</b>	<b>1995</b>	<b>1996</b>	<b>1997</b>	<b>1998</b>	<b>1999</b>	<b>2000</b>	<b>2001</b>
<b>Jan</b>	11,996	12,095	15,856	17,219	18,718	20,972	21,836	24,335	24,073	29,937	26,740
<b>Feb</b>	12,659	14,285	16,524	18,053	19,028	20,798	23,347	29,093	26,959	29,420	26,518
<b>Mar</b>	13,981	16,207	18,002	19,159	20,932	22,361	25,867	27,953	31,076	33,554	27,473
<b>Apr</b>	11,809	14,790	17,416	16,964	18,567	20,654	22,943	25,013	27,052	28,540	25,878
<b>May</b>	13,344	15,010	18,196	18,833	19,943	22,207	23,874	26,527	27,497	29,386	25,680
<b>Jun</b>	12,690	14,765	18,751	18,644	18,672	19,782	22,954	25,920	28,134	29,598	24,236
<b>Jul</b>	13,140	15,925	18,686	18,846	19,471	20,495	23,173	25,707	29,833	28,817	26,030
<b>Aug</b>	14,087	15,107	19,202	20,018	21,696	21,669	24,150	26,906	26,635	30,541	27,770
<b>Sep</b>	12,405	15,030	17,718	18,174	19,947	20,980	22,463	24,308	28,550	27,087	23,461
<b>Oct</b>	13,222	15,495	17,908	19,197	21,550	22,226	23,527	23,485	29,563	26,159	24,996
<b>Nov</b>	10,996	13,171	16,663	16,528	17,323	19,468	20,406	23,441	26,077	23,463	21,082
<b>Dec</b>	10,203	12,194	16,107	15,136	16,167	16,873	18,989	22,516	25,276	21,519	20,880
<b>Monthly Avg Revenue</b>	12,544	14,506	17,586	18,064	19,335	20,707	22,794	25,434	27,560	28,168	25,062
<b>Annual Revenue</b>	150,532	174,074	211,030	216,773	232,016	248,486	273,528	305,204	330,725	338,021	300,742
<b>Month</b>	<b>2002</b>	<b>2003</b>	<b>2004</b>	<b>2005</b>	<b>2006</b>	<b>2007</b>	<b>2008</b>	<b>2009</b>	<b>2010</b>	<b>2011</b>	<b>2012</b>
<b>Jan</b>	26,345	27,313	26,782	28,244	30,825	29,123	26,788	23,081	21,492	25,361	21,930
<b>Feb</b>	29,545	27,146	28,866	27,848	30,714	27,449	27,800	25,166	28,412	24,325	25,424
<b>Mar</b>	27,926	27,930	28,227	29,225	31,952	27,719	27,417	28,250	26,800	27,754	25,599
<b>Apr</b>	24,499	24,753	26,652	27,728	28,432	23,379	23,757	25,044	22,420	23,512	20,242
<b>May</b>	27,144	24,781	26,162	28,845	27,924	27,837	25,160	23,223	23,220	22,277	21,948
<b>Jun</b>	24,322	23,025	25,384	27,642	27,198	24,722	25,132	23,827	24,564	21,456	19,552
<b>Jul</b>	25,736	23,826	26,065	25,820	28,463	26,042	26,290	24,323	23,769	24,662	18,619
<b>Aug</b>	27,446	25,327	27,226	28,116	30,257	25,704	26,462	23,762	26,201	28,684	20,259
<b>Sep</b>	26,129	25,608	26,599	27,974	28,421	23,478	23,042	24,216	24,960	25,957	17,288
<b>Oct</b>	27,660	26,108	27,864	29,039	28,311	25,041	24,739	23,328	24,081	23,094	18,635
<b>Nov</b>	23,324	22,543	24,180	26,057	23,697	21,454	21,027	19,423	21,359	20,073	17,966
<b>Dec</b>	23,126	21,663	25,008	23,780	26,752	21,183	19,675	20,772	22,907	18,537	17,457
<b>Monthly Avg Revenue</b>	26,100	25,002	26,585	27,526	28,579	25,261	24,774	23,701	24,182	23,808	20,410
<b>Annual Revenue</b>	313,201	300,023	319,016	330,316	342,948	303,132	297,290	284,413	290,186	285,692	244,918

**Frozen Other Catfish, Quantity Sold, 1000s of Lbs.**

<b>Month</b>	<b>1991</b>	<b>1992</b>	<b>1993</b>	<b>1994</b>	<b>1995</b>	<b>1996</b>	<b>1997</b>	<b>1998</b>	<b>1999</b>	<b>2000</b>	<b>2001</b>
Jan	2,738	2,876	3,083	3,132	3,731	3,219	3,015	3,468	3,306	3,916	3,677
Feb	3,301	3,605	3,525	3,294	3,910	3,215	3,558	3,683	3,721	4,079	4,391
Mar	2,988	3,755	3,638	3,495	3,957	3,419	3,422	3,535	3,780	4,416	4,306
Apr	2,802	3,245	3,009	2,858	2,981	3,055	2,938	3,043	2,879	3,387	3,938
May	2,808	2,678	2,913	2,771	3,340	3,113	3,161	3,125	3,265	3,330	3,949
Jun	2,574	2,743	2,890	2,693	3,233	2,876	2,888	3,378	3,381	4,153	3,916
Jul	2,943	2,939	3,870	3,296	3,005	2,715	3,148	3,255	3,601	4,046	4,077
Aug	2,606	3,113	3,520	3,394	3,557	3,495	3,363	3,888	4,261	4,027	4,007
Sep	2,846	3,066	3,254	3,032	3,002	2,876	3,078	3,465	3,732	3,865	4,039
Oct	2,993	3,082	3,481	3,667	3,503	3,265	3,691	3,970	3,522	4,334	3,945
Nov	2,523	2,842	2,950	2,857	2,630	2,893	2,946	3,318	3,208	3,807	3,713
Dec	2,283	2,425	2,776	2,664	2,696	2,605	2,384	3,175	3,593	3,615	3,618
<b>Monthly Avg lbs</b>	2,784	3,031	3,242	3,096	3,295	3,062	3,133	3,442	3,521	3,915	3,965
<b>Annual LBS Processed</b>	33,405	36,369	38,909	37,153	39,545	36,746	37,592	41,303	42,249	46,975	47,576
<b>Month</b>	<b>2002</b>	<b>2003</b>	<b>2004</b>	<b>2005</b>	<b>2006</b>	<b>2007</b>	<b>2008</b>	<b>2009</b>	<b>2010</b>	<b>2011</b>	<b>2012</b>
Jan	4,127	4,027	4,508	4,785	5,108	4,626	4,664	3,849	4,287	3,603	2,830
Feb	4,335	4,335	4,706	4,853	5,211	5,125	4,525	4,152	3,953	2,738	2,644
Mar	4,143	4,838	4,781	4,916	5,089	4,748	4,348	4,129	3,710	3,717	2,749
Apr	3,338	4,001	3,840	3,783	3,866	3,225	4,096	3,759	2,965	2,446	1,950
May	3,552	4,370	4,171	4,590	4,102	3,987	3,827	3,178	3,390	1,958	2,234
Jun	3,409	4,553	4,838	4,950	4,007	3,212	3,961	3,116	3,089	2,321	1,930
Jul	4,119	4,372	4,072	4,648	3,794	3,419	4,241	3,524	2,985	2,563	2,295
Aug	4,496	4,742	5,364	5,029	4,766	4,060	3,820	3,166	3,938	2,869	2,269
Sep	4,060	4,744	4,594	4,625	4,436	3,716	3,388	3,505	4,496	3,046	2,385
Oct	4,012	4,894	4,687	5,180	4,513	4,082	3,986	3,698	3,402	2,592	2,181
Nov	4,395	3,846	4,408	4,215	4,138	3,379	3,014	2,562	2,714	2,479	2,697
Dec	3,854	4,072	4,236	3,980	4,467	3,625	2,709	2,800	2,774	2,391	2,102
<b>Monthly Avg lbs</b>	3,987	4,400	4,517	4,630	4,458	3,934	3,882	3,453	3,475	2,727	2,356
<b>Annual LBS Processed</b>	47,840	52,794	54,205	55,554	53,497	47,204	46,579	41,438	41,703	32,723	28,266

**Frozen Other Catfish, Average Price, \$/lb**

Month	1991	1992	1993	1994	1995	1996	1997	1998	1999	2000	2001
Jan	\$1.94	\$1.72	\$1.84	\$1.87	\$1.91	\$1.81	\$1.77	\$1.63	\$1.73	\$1.55	\$1.67
Feb	\$1.97	\$1.86	\$2.01	\$2.11	\$2.13	\$1.94	\$1.86	\$1.82	\$1.75	\$1.67	\$1.78
Mar	\$1.96	\$1.97	\$2.04	\$2.09	\$2.16	\$1.92	\$1.86	\$1.94	\$1.80	\$1.81	\$1.81
Apr	\$2.01	\$2.05	\$2.06	\$1.99	\$2.14	\$1.91	\$1.78	\$1.88	\$1.76	\$1.81	\$1.70
May	\$1.95	\$1.98	\$2.03	\$2.01	\$2.07	\$1.96	\$1.78	\$1.81	\$1.76	\$1.74	\$1.62
Jun	\$1.95	\$1.97	\$1.94	\$2.00	\$2.04	\$1.91	\$1.76	\$1.73	\$1.68	\$1.53	\$1.54
Jul	\$1.85	\$1.88	\$1.80	\$1.91	\$1.99	\$1.92	\$1.75	\$1.70	\$1.71	\$1.60	\$1.59
Aug	\$1.79	\$1.90	\$1.81	\$2.01	\$2.02	\$1.88	\$1.72	\$1.66	\$1.60	\$1.64	\$1.58
Sep	\$1.84	\$1.82	\$1.88	\$1.97	\$2.00	\$1.85	\$1.73	\$1.65	\$1.67	\$1.66	\$1.57
Oct	\$1.94	\$1.92	\$1.97	\$1.78	\$1.87	\$1.82	\$1.65	\$1.65	\$1.66	\$1.59	\$1.55
Nov	\$1.84	\$1.94	\$1.89	\$1.90	\$1.89	\$1.80	\$1.66	\$1.67	\$1.67	\$1.64	\$1.52
Dec	\$1.75	\$1.81	\$1.82	\$1.95	\$1.81	\$1.77	\$1.79	\$1.65	\$1.52	\$1.55	\$1.54
<b>Monthly Avg Price</b>	\$1.90	\$1.90	\$1.92	\$1.97	\$2.01	\$1.88	\$1.76	\$1.73	\$1.69	\$1.65	\$1.62

Month	2002	2003	2004	2005	2006	2007	2008	2009	2010	2011	2012
Jan	\$1.55	\$1.45	\$1.46	\$1.55	\$1.42	\$1.42	\$1.32	\$1.83	\$1.86	\$2.21	\$1.95
Feb	\$1.61	\$1.42	\$1.52	\$1.66	\$1.54	\$1.39	\$1.40	\$1.80	\$1.76	\$2.06	\$2.09
Mar	\$1.56	\$1.60	\$1.61	\$1.68	\$1.63	\$1.50	\$1.57	\$1.79	\$1.63	\$2.42	\$1.97
Apr	\$1.62	\$1.64	\$1.63	\$1.49	\$1.65	\$1.46	\$1.59	\$1.96	\$1.61	\$2.08	\$1.84
May	\$1.62	\$1.51	\$1.48	\$1.46	\$1.64	\$1.36	\$1.54	\$1.65	\$1.43	\$2.06	\$1.88
Jun	\$1.55	\$1.32	\$1.41	\$1.46	\$1.62	\$1.40	\$1.54	\$1.60	\$1.54	\$1.84	\$1.80
Jul	\$1.51	\$1.42	\$1.50	\$1.45	\$1.68	\$1.38	\$1.52	\$1.56	\$1.49	\$1.85	\$1.72
Aug	\$1.48	\$1.36	\$1.33	\$1.42	\$1.60	\$1.34	\$1.51	\$1.68	\$1.62	\$1.92	\$1.77
Sep	\$1.49	\$1.38	\$1.37	\$1.44	\$1.52	\$1.39	\$1.60	\$1.68	\$1.72	\$2.29	\$2.03
Oct	\$1.50	\$1.37	\$1.38	\$1.38	\$1.60	\$1.37	\$1.54	\$1.54	\$1.68	\$2.10	\$1.80
Nov	\$1.54	\$1.38	\$1.40	\$1.59	\$1.60	\$1.36	\$1.62	\$1.72	\$1.58	\$2.03	\$2.41
Dec	\$1.52	\$1.41	\$1.44	\$1.43	\$1.62	\$1.28	\$1.64	\$1.54	\$1.58	\$2.30	\$2.27
<b>Monthly Avg Price</b>	\$1.55	\$1.44	\$1.46	\$1.50	\$1.59	\$1.39	\$1.53	\$1.70	\$1.63	\$2.10	\$1.96

**Frozen Other Catfish, Total Revenue, 1000s of Dollars**

<b>Month</b>	<b>1991</b>	<b>1992</b>	<b>1993</b>	<b>1994</b>	<b>1995</b>	<b>1996</b>	<b>1997</b>	<b>1998</b>	<b>1999</b>	<b>2000</b>	<b>2001</b>
<b>Jan</b>	5,312	4,947	5,673	5,857	7,126	5,826	5,337	5,653	5,719	6,069	6,141
<b>Feb</b>	6,503	6,705	7,085	6,950	8,328	6,237	6,618	6,703	6,512	6,811	7,816
<b>Mar</b>	5,856	7,397	7,422	7,302	8,547	6,564	6,365	6,858	6,804	7,992	7,794
<b>Apr</b>	5,632	6,652	6,199	5,687	6,379	5,835	4,818	5,417	5,067	6,130	6,695
<b>May</b>	5,476	5,302	5,913	5,570	6,914	6,221	5,627	5,656	5,746	5,794	6,397
<b>Jun</b>	5,019	5,404	5,607	5,386	6,595	5,503	5,083	5,844	5,680	6,354	6,031
<b>Jul</b>	5,445	5,525	6,966	6,295	5,980	5,213	5,509	5,534	6,158	6,473	6,482
<b>Aug</b>	4,665	5,915	6,371	6,872	7,185	6,571	5,784	6,454	6,818	6,604	6,331
<b>Sep</b>	5,237	5,580	6,118	5,973	6,004	5,321	5,325	5,717	6,232	6,415	6,373
<b>Oct</b>	5,806	5,917	6,858	6,527	6,551	5,942	6,090	6,551	5,847	6,891	6,115
<b>Nov</b>	4,642	5,513	5,576	5,426	4,971	5,207	4,890	5,541	5,357	6,243	5,644
<b>Dec</b>	3,995	4,389	5,052	5,195	4,880	4,611	4,267	5,239	5,461	5,603	5,572
<b>Monthly Avg Revenue</b>	5,299	5,771	6,237	6,087	6,622	5,754	5,476	5,930	5,950	6,448	6,449
<b>Annual Revenue</b>	63,588	69,248	74,838	73,042	79,460	69,051	65,713	71,166	71,401	77,379	77,390
<b>Month</b>	<b>2002</b>	<b>2003</b>	<b>2004</b>	<b>2005</b>	<b>2006</b>	<b>2007</b>	<b>2008</b>	<b>2009</b>	<b>2010</b>	<b>2011</b>	<b>2012</b>
<b>Jan</b>	6,397	5,839	6,582	7,417	7,253	6,569	6,156	7,044	7,974	7,963	5,519
<b>Feb</b>	6,979	6,156	7,153	8,056	8,025	7,124	6,335	7,474	6,957	5,640	5,526
<b>Mar</b>	6,463	7,741	7,697	8,259	8,295	7,122	6,826	7,391	6,047	8,995	5,416
<b>Apr</b>	5,408	6,562	6,259	5,637	6,379	4,709	6,513	7,368	4,774	5,088	3,588
<b>May</b>	5,754	6,599	6,173	6,701	6,727	5,422	5,894	5,244	4,848	4,033	4,200
<b>Jun</b>	5,284	6,010	6,822	7,227	6,491	4,497	6,100	4,986	4,757	4,271	3,474
<b>Jul</b>	6,220	6,208	6,108	6,740	6,374	4,718	6,446	5,497	4,448	4,742	3,947
<b>Aug</b>	6,654	6,449	7,134	7,141	7,626	5,440	5,768	5,319	6,380	5,508	4,016
<b>Sep</b>	6,049	6,547	6,294	6,660	6,743	5,165	5,421	5,888	7,733	6,975	4,842
<b>Oct</b>	6,018	6,705	6,468	7,148	7,221	5,592	6,138	5,695	5,715	5,443	3,926
<b>Nov</b>	6,768	5,307	6,171	6,702	6,621	4,595	4,883	4,407	4,288	5,032	6,500
<b>Dec</b>	5,858	5,742	6,100	5,691	7,237	4,640	4,443	4,312	4,383	5,499	4,772
<b>Monthly Avg Revenue</b>	6,154	6,322	6,580	6,948	7,083	5,466	5,910	5,885	5,692	5,766	4,644
<b>Annual Revenue</b>	73,853	75,864	78,961	83,379	84,991	65,594	70,923	70,623	68,304	69,190	55,724

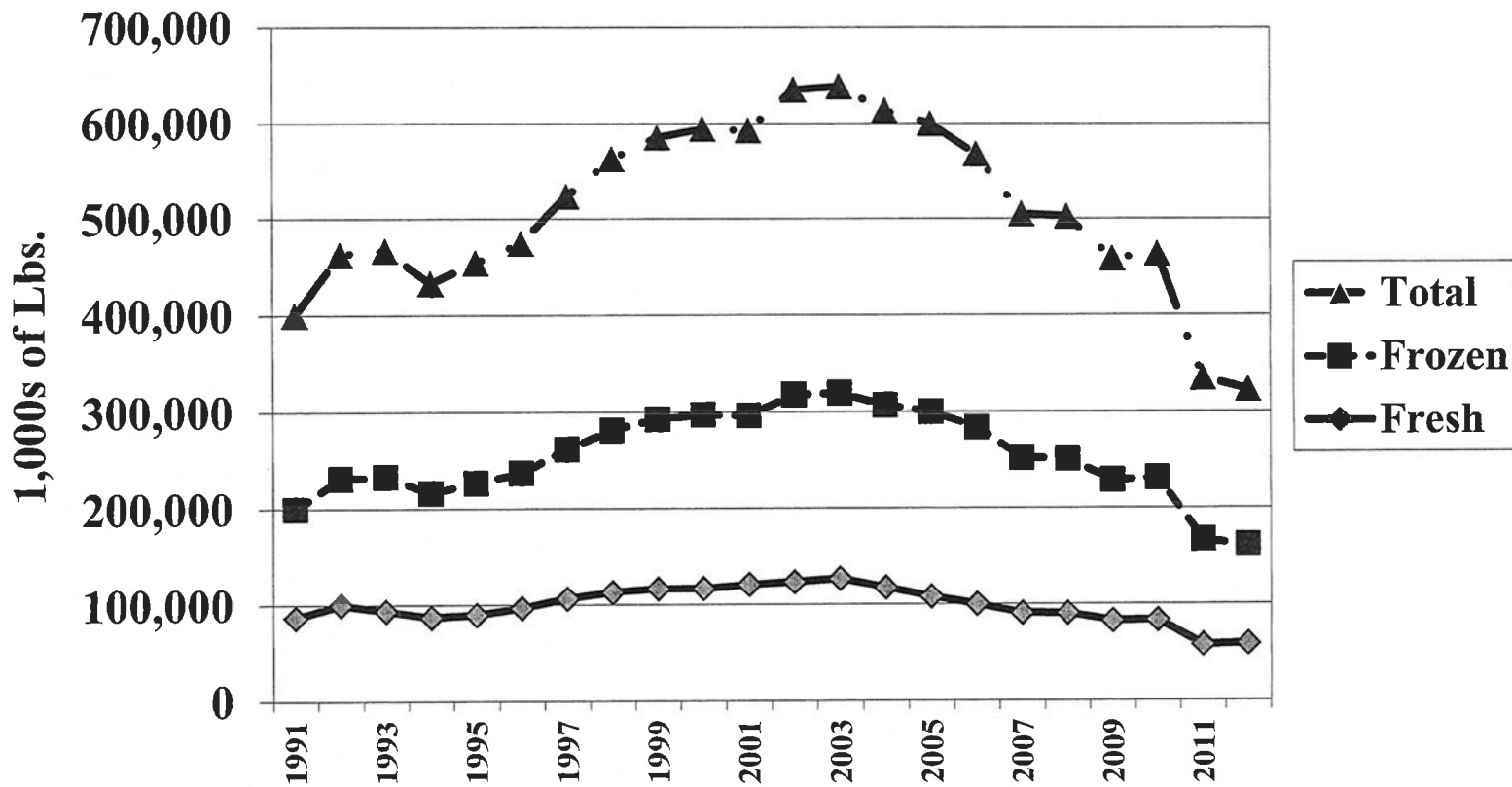


# Total (Fresh and Frozen) Catfish Processing Data





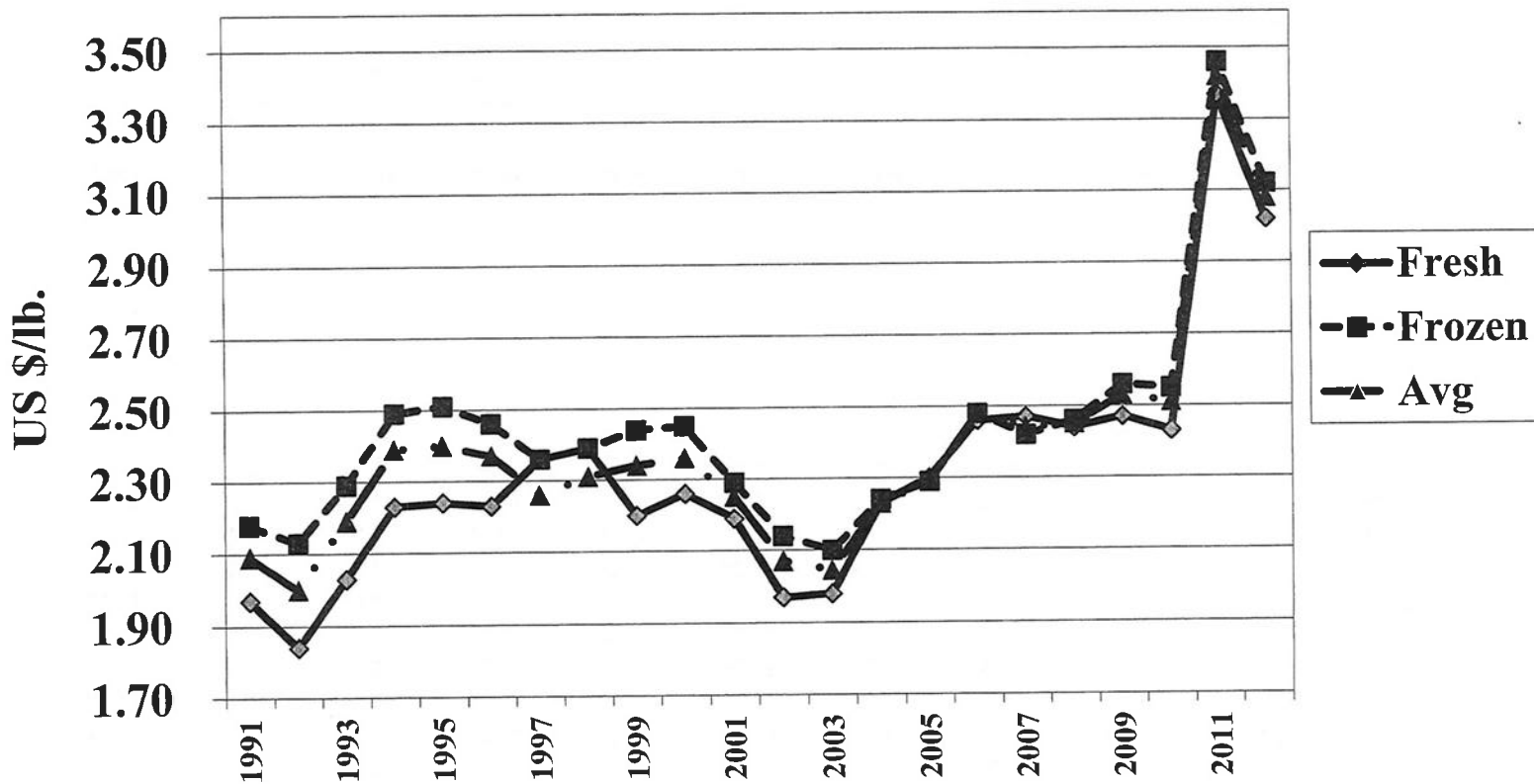
# Total (Fresh and Frozen) Catfish Pounds Sold in the U.S.



**Total Catfish, Quantity Sold, 1000s of Lbs.**

Month	1991	1992	1993	1994	1995	1996	1997	1998	1999	2000	2001
Jan	15,794	18,698	20,273	18,772	19,191	20,322	20,746	23,576	23,107	25,412	24,507
Feb	17,113	21,100	20,774	19,363	20,008	20,613	23,058	26,650	25,780	25,354	25,968
Mar	17,536	22,425	21,309	20,001	21,702	22,704	24,624	26,207	28,544	29,161	28,752
Apr	15,914	19,923	19,377	17,112	18,649	20,276	22,154	23,195	23,488	24,924	25,167
May	16,716	19,454	19,211	18,027	19,169	20,669	22,444	22,960	23,964	24,763	24,728
Jun	15,983	18,874	19,103	17,173	18,631	18,074	21,471	23,002	23,720	25,342	23,690
Jul	16,878	19,676	20,086	18,024	18,157	18,719	21,866	22,973	25,069	24,911	24,816
Aug	17,893	19,559	19,758	18,983	20,187	20,217	22,548	24,089	24,618	25,847	26,004
Sep	16,697	19,500	19,162	17,983	18,660	19,642	21,518	22,805	24,430	23,743	24,210
Oct	18,546	19,615	19,371	19,151	19,920	20,842	23,408	23,241	25,229	25,036	25,083
Nov	15,486	16,814	17,709	13,427	16,680	18,204	19,645	21,581	22,344	21,911	21,807
Dec	15,253	15,698	17,342	15,461	16,018	16,898	18,278	21,119	22,372	20,752	21,635
Monthly Avg lbs	16,651	19,278	19,456	17,790	18,914	19,765	21,813	23,450	24,389	24,763	24,697
Annual LBS Processed	199,809	231,336	233,475	213,477	226,972	237,180	261,760	281,398	292,665	297,156	296,367
Month	2002	2003	2004	2005	2006	2007	2008	2009	2010	2011	2012
Jan	27,173	27,584	27,140	26,204	27,357	22,842	24,658	19,262	19,465	18,204	13,427
Feb	29,308	27,586	28,526	26,526	27,349	22,943	24,997	20,658	22,617	15,564	14,447
Mar	28,645	30,485	28,845	27,473	29,367	23,445	23,987	22,660	22,438	17,984	14,717
Apr	25,023	26,135	25,033	24,536	24,050	19,176	21,199	20,147	18,511	13,979	11,998
May	27,261	27,370	24,764	25,764	23,173	22,058	21,205	18,818	19,142	12,591	13,379
Jun	24,670	25,487	24,896	25,154	21,740	19,451	21,553	19,017	19,063	12,408	12,463
Jul	26,441	26,427	24,623	23,729	22,056	20,378	21,166	19,451	18,006	12,779	13,276
Aug	27,961	27,627	26,538	25,336	23,744	21,778	20,720	18,502	20,386	14,233	14,442
Sep	26,498	26,853	24,674	24,649	22,189	20,431	18,067	18,893	20,280	13,410	13,422
Oct	27,800	27,875	25,863	25,904	22,458	22,486	21,121	19,480	18,894	13,075	13,795
Nov	23,939	23,416	23,156	22,868	19,469	18,889	16,617	15,743	15,941	11,843	13,352
Dec	22,930	22,482	22,721	21,825	21,056	18,574	15,917	16,554	16,851	11,321	12,716
Monthly Avg lbs	26,471	26,611	25,565	24,997	23,667	21,038	20,934	19,099	19,300	13,949	13,453
Annual LBS Processed	317,649	319,327	306,779	299,968	284,008	252,451	251,207	229,185	231,594	167,391	161,434

# Total (Fresh and Frozen) Catfish Price by Product Form, U.S.



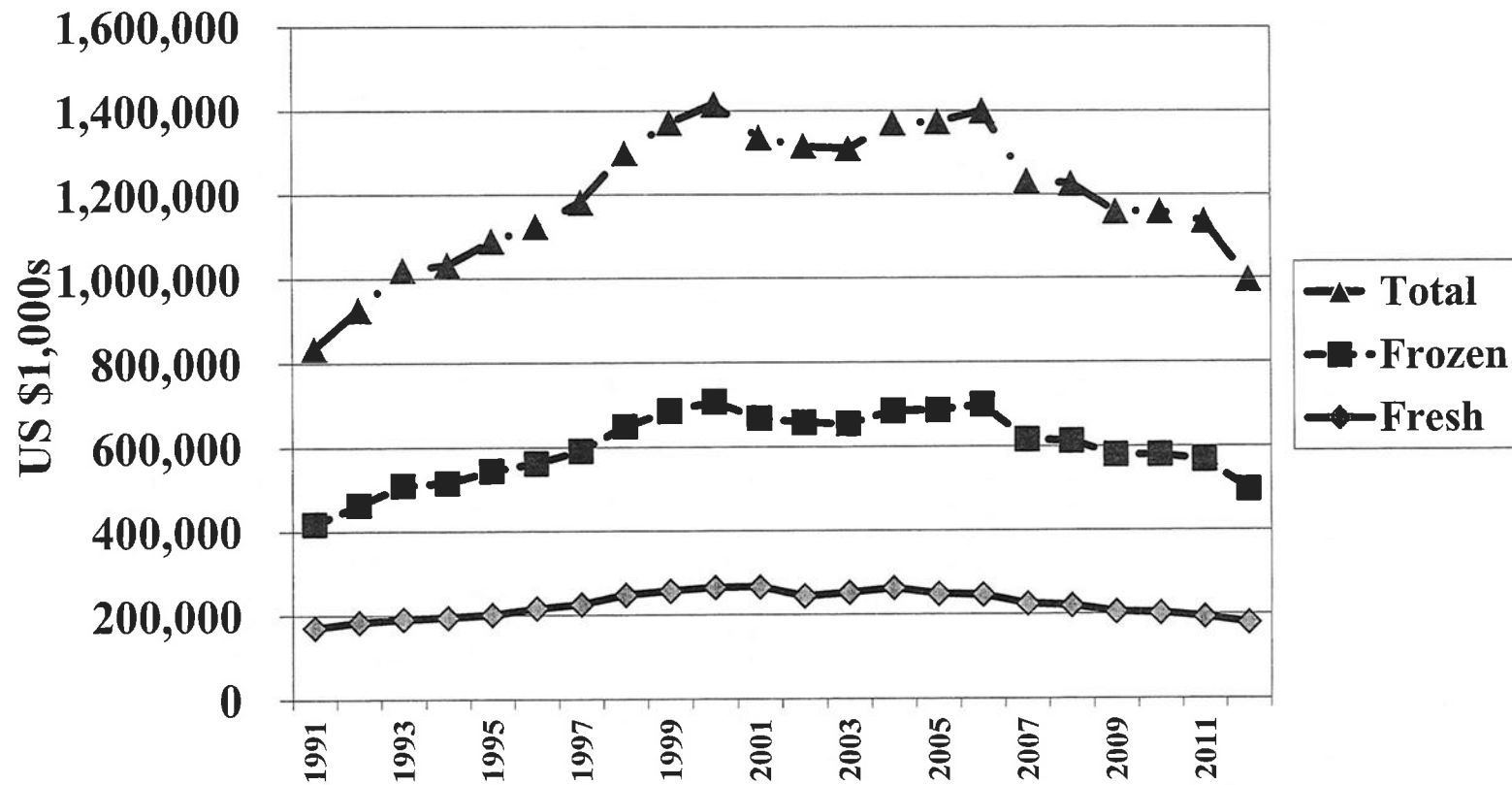
**Total Catfish, Average Price, \$/lb**

<b>Month</b>	<b>1991</b>	<b>1992</b>	<b>1993</b>	<b>1994</b>	<b>1995</b>	<b>1996</b>	<b>1997</b>	<b>1998</b>	<b>1999</b>	<b>2000</b>	<b>2001</b>
<b>Jan</b>	\$2.22	\$1.86	\$2.03	\$2.21	\$2.35	\$2.33	\$2.28	\$2.20	\$2.26	\$2.35	\$2.32
<b>Feb</b>	\$2.16	\$1.93	\$2.11	\$2.29	\$2.40	\$2.36	\$2.30	\$2.28	\$2.26	\$2.40	\$2.37
<b>Mar</b>	\$2.17	\$2.02	\$2.20	\$2.39	\$2.42	\$2.36	\$2.30	\$2.37	\$2.32	\$2.45	\$2.33
<b>Apr</b>	\$2.16	\$2.07	\$2.23	\$2.41	\$2.44	\$2.37	\$2.27	\$2.38	\$2.36	\$2.44	\$2.34
<b>May</b>	\$2.16	\$2.08	\$2.23	\$2.43	\$2.45	\$2.43	\$2.28	\$2.39	\$2.40	\$2.45	\$2.33
<b>Jun</b>	\$2.15	\$2.03	\$2.22	\$2.46	\$2.41	\$2.44	\$2.26	\$2.34	\$2.40	\$2.38	\$2.28
<b>Jul</b>	\$2.12	\$2.01	\$2.18	\$2.43	\$2.42	\$2.43	\$2.25	\$2.35	\$2.40	\$2.39	\$2.26
<b>Aug</b>	\$2.04	\$2.00	\$2.20	\$2.46	\$2.42	\$2.39	\$2.25	\$2.33	\$2.35	\$2.39	\$2.24
<b>Sep</b>	\$2.04	\$1.98	\$2.21	\$2.42	\$2.41	\$2.36	\$2.25	\$2.30	\$2.37	\$2.37	\$2.18
<b>Oct</b>	\$2.00	\$2.01	\$2.23	\$2.37	\$2.38	\$2.34	\$2.20	\$2.27	\$2.36	\$2.33	\$2.17
<b>Nov</b>	\$1.97	\$2.03	\$2.22	\$2.39	\$2.36	\$2.33	\$2.20	\$2.27	\$2.36	\$2.32	\$2.12
<b>Dec</b>	\$1.89	\$2.00	\$2.21	\$2.37	\$2.35	\$2.29	\$2.23	\$2.24	\$2.31	\$2.27	\$2.09
<b>Monthly Avg Price</b>	\$2.09	\$2.00	\$2.19	\$2.39	\$2.40	\$2.37	\$2.26	\$2.31	\$2.34	\$2.38	\$2.25

<b>Month</b>	<b>2002</b>	<b>2003</b>	<b>2004</b>	<b>2005</b>	<b>2006</b>	<b>2007</b>	<b>2008</b>	<b>2009</b>	<b>2010</b>	<b>2011</b>	<b>2012</b>
<b>Jan</b>	\$2.08	\$2.02	\$2.14	\$2.29	\$2.27	\$2.55	\$2.21	\$2.58	\$2.46	\$2.84	\$3.43
<b>Feb</b>	\$2.10	\$2.02	\$2.21	\$2.30	\$2.29	\$2.50	\$2.28	\$2.54	\$2.48	\$3.03	\$3.50
<b>Mar</b>	\$2.07	\$2.07	\$2.27	\$2.34	\$2.34	\$2.53	\$2.37	\$2.55	\$2.42	\$3.21	\$3.46
<b>Apr</b>	\$2.08	\$2.11	\$2.33	\$2.32	\$2.46	\$2.57	\$2.40	\$2.60	\$2.48	\$3.37	\$3.41
<b>May</b>	\$2.09	\$2.08	\$2.29	\$2.30	\$2.49	\$2.51	\$2.43	\$2.55	\$2.48	\$3.51	\$3.22
<b>Jun</b>	\$2.09	\$2.04	\$2.24	\$2.28	\$2.55	\$2.52	\$2.48	\$2.51	\$2.51	\$3.46	\$3.10
<b>Jul</b>	\$2.07	\$2.04	\$2.27	\$2.28	\$2.58	\$2.50	\$2.50	\$2.50	\$2.54	\$3.66	\$2.87
<b>Aug</b>	\$2.06	\$2.03	\$2.20	\$2.27	\$2.54	\$2.37	\$2.54	\$2.55	\$2.52	\$3.65	\$2.79
<b>Sep</b>	\$2.07	\$2.02	\$2.21	\$2.28	\$2.54	\$2.35	\$2.60	\$2.52	\$2.50	\$3.72	\$2.79
<b>Oct</b>	\$2.05	\$2.05	\$2.22	\$2.27	\$2.57	\$2.31	\$2.51	\$2.44	\$2.53	\$3.61	\$2.80
<b>Nov</b>	\$2.04	\$2.08	\$2.19	\$2.30	\$2.54	\$2.28	\$2.57	\$2.51	\$2.56	\$3.51	\$2.83
<b>Dec</b>	\$2.03	\$2.09	\$2.23	\$2.25	\$2.54	\$2.26	\$2.55	\$2.46	\$2.60	\$3.52	\$2.79
<b>Monthly Avg Price</b>	\$2.07	\$2.05	\$2.23	\$2.29	\$2.48	\$2.44	\$2.45	\$2.53	\$2.51	\$3.42	\$3.08

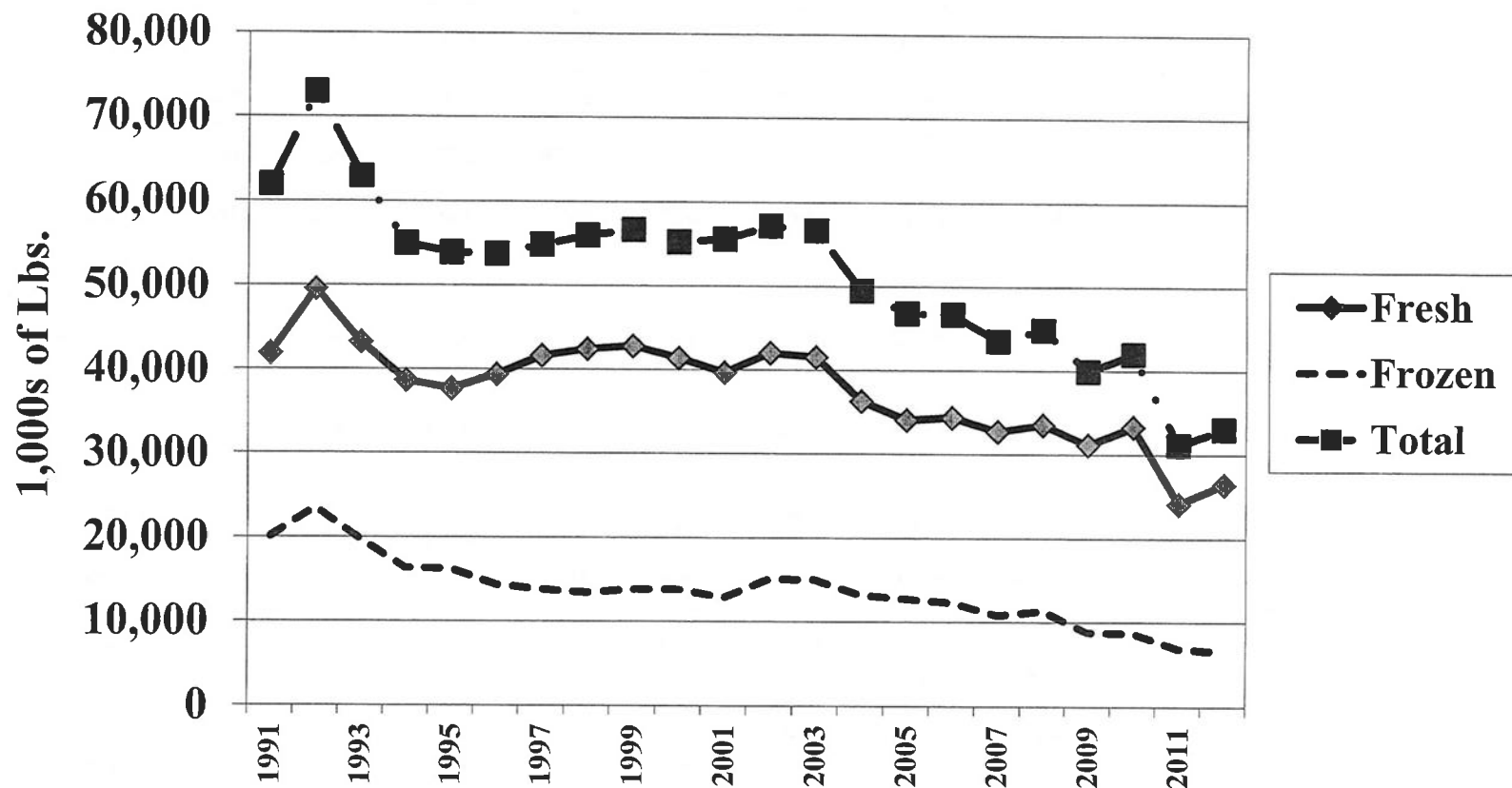
# Total (Fresh and Frozen) Catfish Processor's Revenue by Product Form, U.S.



**Total Catfish, Total Revenue, 1000s of Dollars**

<b>Month</b>	<b>1991</b>	<b>1992</b>	<b>1993</b>	<b>1994</b>	<b>1995</b>	<b>1996</b>	<b>1997</b>	<b>1998</b>	<b>1999</b>	<b>2000</b>	<b>2001</b>
<b>Jan</b>	34,338	34,847	41,179	41,645	45,044	47,303	47,242	51,872	52,130	59,732	56,856
<b>Feb</b>	36,941	40,694	43,859	44,382	47,964	48,627	53,074	60,731	58,317	60,843	61,544
<b>Mar</b>	38,081	45,416	46,764	47,910	52,381	53,614	56,739	62,010	66,206	71,267	66,992
<b>Apr</b>	34,437	41,153	43,176	41,292	45,509	48,120	49,946	54,823	55,475	60,995	58,891
<b>May</b>	36,064	40,361	42,845	43,792	46,876	49,937	51,146	54,991	57,391	60,659	57,616
<b>Jun</b>	34,397	38,354	42,279	42,260	44,875	44,302	48,524	53,914	56,905	60,190	54,013
<b>Jul</b>	35,599	39,485	43,827	43,818	43,876	45,534	49,329	53,900	60,082	59,479	56,084
<b>Aug</b>	36,579	39,099	43,438	46,800	48,850	48,283	50,808	56,109	57,761	60,224	58,249
<b>Sep</b>	34,433	38,642	42,258	43,576	45,008	46,331	48,382	52,369	57,878	54,609	52,778
<b>Oct</b>	37,078	39,494	43,169	45,386	47,458	48,759	51,608	52,685	59,510	56,832	54,430
<b>Nov</b>	30,456	34,192	39,268	39,184	39,433	42,520	43,271	48,957	52,632	50,834	46,231
<b>Dec</b>	28,861	31,781	38,308	36,664	37,592	38,670	40,806	47,298	51,651	47,149	45,217
<b>Monthly Avg Revenue</b>	34,772	38,627	42,531	43,059	45,406	46,833	49,240	54,138	57,162	58,568	55,742
<b>Annual Revenue</b>	417,264	463,519	510,371	516,709	544,866	561,999	590,875	649,659	685,938	702,813	668,902
<b>Month</b>	<b>2002</b>	<b>2003</b>	<b>2004</b>	<b>2005</b>	<b>2006</b>	<b>2007</b>	<b>2008</b>	<b>2009</b>	<b>2010</b>	<b>2011</b>	<b>2012</b>
<b>Jan</b>	56,520	55,720	58,080	60,007	62,100	58,247	54,494	49,696	47,884	51,699	46,055
<b>Feb</b>	61,547	55,724	63,042	61,010	62,629	57,358	56,993	52,471	56,090	47,159	50,565
<b>Mar</b>	59,295	63,104	65,478	64,287	68,719	59,316	56,849	57,783	54,300	57,729	50,921
<b>Apr</b>	52,048	55,145	58,327	56,924	59,163	49,282	50,878	52,382	45,907	47,109	40,913
<b>May</b>	56,975	56,930	56,710	59,257	57,701	55,366	51,528	47,986	47,472	44,194	43,080
<b>Jun</b>	51,560	51,993	55,767	57,351	55,437	49,017	53,451	47,733	47,848	42,932	38,635
<b>Jul</b>	54,733	53,911	55,894	54,102	56,904	50,945	52,915	48,628	45,735	46,771	38,102
<b>Aug</b>	57,600	56,083	58,384	57,513	60,310	51,614	52,629	47,180	51,373	51,950	40,293
<b>Sep</b>	54,851	54,243	54,530	56,200	56,360	48,013	46,974	47,610	50,700	49,885	37,447
<b>Oct</b>	56,990	57,144	57,416	58,802	57,717	51,943	53,014	47,531	47,802	47,201	38,626
<b>Nov</b>	48,836	48,705	50,712	52,596	49,451	43,067	42,706	39,515	40,809	41,569	37,786
<b>Dec</b>	46,548	46,987	50,668	49,106	53,482	41,977	40,588	40,723	43,813	39,850	35,478
<b>Monthly Avg Revenue</b>	54,792	54,641	57,084	57,263	58,331	51,345	51,085	48,270	48,311	47,337	41,492
<b>Annual Revenue</b>	657,502	655,689	685,006	687,155	699,974	616,143	613,019	579,238	579,733	568,049	497,901

# Fresh and Frozen Whole Catfish Quantity Sold, U.S.

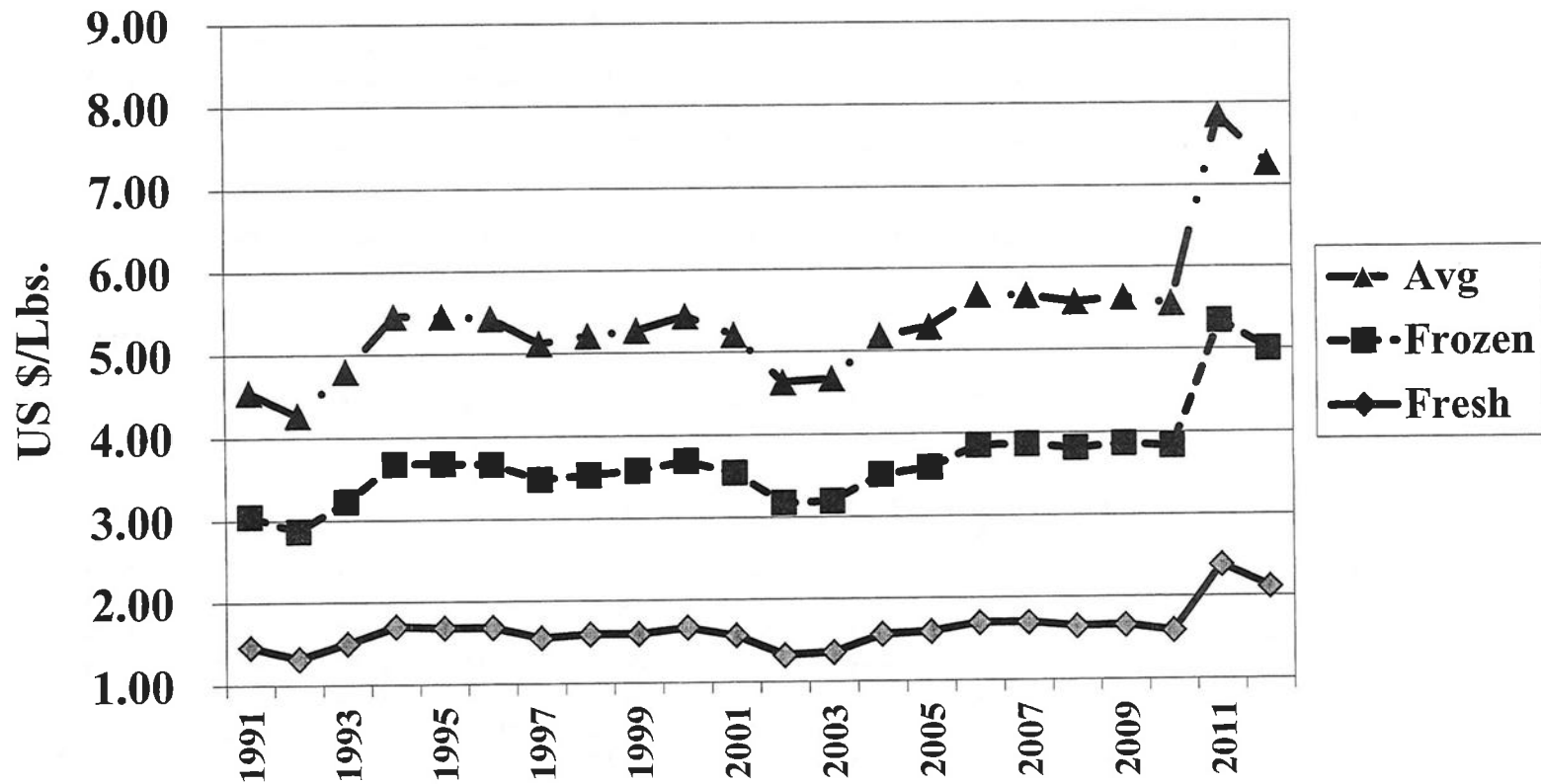


**Total Whole Catfish, Quantity Sold, 1000s of Lbs.**

Month	1991	1992	1993	1994	1995	1996	1997	1998	1999	2000	2001
Jan	4,962	6,426	6,114	5,147	4,794	5,050	4,577	4,885	4,789	4,727	4,672
Feb	5,218	6,914	6,122	5,302	5,049	4,841	5,116	5,409	5,280	4,698	4,495
Mar	5,131	6,761	5,786	5,237	5,343	5,495	5,493	5,619	5,787	5,452	5,549
Apr	4,940	6,459	5,412	4,411	4,524	4,781	5,009	4,979	4,686	4,874	4,732
May	5,037	6,804	5,230	4,512	4,368	4,608	4,684	4,527	4,663	4,695	4,399
Jun	4,962	6,175	5,011	4,173	4,335	3,985	4,621	4,491	4,494	4,749	4,277
Jul	5,048	6,033	5,084	4,336	4,271	4,161	4,489	4,479	4,738	4,799	4,200
Aug	5,502	5,974	4,912	4,511	4,661	4,240	4,465	4,318	4,415	4,653	4,358
Sep	5,166	5,892	5,036	4,536	4,430	4,383	4,532	4,330	4,634	4,222	4,111
Oct	5,946	5,796	4,922	4,618	4,341	4,509	4,706	4,542	4,586	4,536	4,356
Nov	4,919	4,924	4,704	4,212	3,961	3,864	3,893	4,107	4,252	3,915	3,768
Dec	5,109	4,835	4,612	4,031	3,806	3,793	3,844	4,228	4,285	3,870	3,612
<b>Monthly Avg lbs</b>	5,162	6,083	5,245	4,586	4,490	4,476	4,619	4,660	4,717	4,599	4,377
<b>Annual LBS Processed</b>	61,940	72,993	62,945	55,026	53,883	53,710	55,429	55,914	56,609	55,190	52,529
Month	2002	2003	2004	2005	2006	2007	2008	2009	2010	2011	2012
Jan	4,859	5,099	4,390	4,227	4,329	3,697	4,445	3,241	3,465	3,081	2,745
Feb	5,033	5,203	4,615	4,294	4,587	3,687	4,548	3,631	3,978	2,808	2,957
Mar	5,334	5,839	5,110	4,568	5,355	4,215	4,163	4,090	4,678	3,430	2,974
Apr	4,756	4,914	4,009	4,079	4,148	3,575	3,923	3,462	3,731	2,854	2,510
May	4,890	4,924	3,844	3,770	3,940	3,631	3,906	3,232	3,553	2,670	2,623
Jun	4,507	4,324	3,731	3,773	3,353	3,512	3,520	3,309	3,503	2,508	2,627
Jul	4,651	4,677	3,975	3,707	3,668	3,313	3,417	3,359	2,949	2,028	2,779
Aug	5,018	4,909	4,166	3,690	3,680	3,727	3,552	3,018	3,429	2,286	2,709
Sep	4,838	4,523	3,796	3,654	3,487	3,582	3,004	3,007	3,277	2,143	2,596
Oct	5,150	4,614	4,204	3,614	3,493	3,981	4,425	3,613	3,554	2,533	3,071
Nov	4,132	3,891	3,960	3,638	3,295	3,422	2,909	2,992	2,894	2,487	2,723
Dec	3,953	3,651	3,683	3,796	3,365	3,196	3,093	2,967	2,982	2,312	2,748
<b>Monthly Avg lbs</b>	4,760	4,714	4,124	3,901	3,892	3,628	3,742	3,327	3,499	2,595	2,755
<b>Annual LBS Processed</b>	57,121	56,568	49,483	46,810	46,700	43,538	44,905	39,921	41,993	31,140	33,062



# Whole Catfish Average Price, U.S.



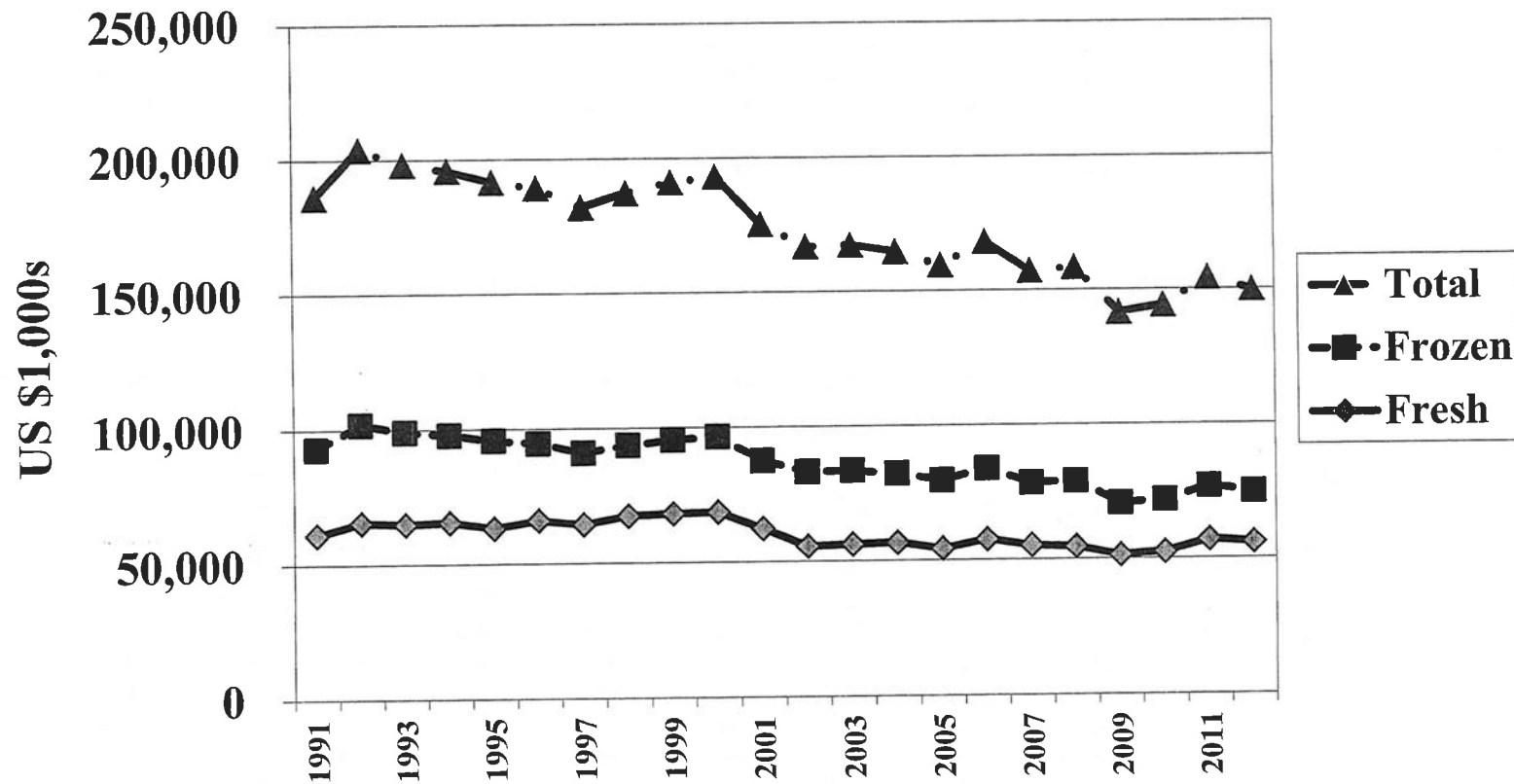
**Total Whole Catfish, Average Price, \$/lb**

<b>Month</b>	<b>1991</b>	<b>1992</b>	<b>1993</b>	<b>1994</b>	<b>1995</b>	<b>1996</b>	<b>1997</b>	<b>1998</b>	<b>1999</b>	<b>2000</b>	<b>2001</b>
<b>Jan</b>	\$1.60	\$1.29	\$1.43	\$1.63	\$1.79	\$1.71	\$1.68	\$1.60	\$1.64	\$1.73	\$1.68
<b>Feb</b>	\$1.58	\$1.36	\$1.48	\$1.69	\$1.80	\$1.73	\$1.70	\$1.66	\$1.65	\$1.78	\$1.77
<b>Mar</b>	\$1.57	\$1.39	\$1.57	\$1.78	\$1.77	\$1.76	\$1.67	\$1.71	\$1.66	\$1.79	\$1.71
<b>Apr</b>	\$1.56	\$1.45	\$1.59	\$1.81	\$1.78	\$1.75	\$1.66	\$1.70	\$1.69	\$1.79	\$1.73
<b>May</b>	\$1.56	\$1.53	\$1.60	\$1.81	\$1.80	\$1.81	\$1.66	\$1.73	\$1.73	\$1.78	\$1.74
<b>Jun</b>	\$1.57	\$1.42	\$1.61	\$1.82	\$1.82	\$1.85	\$1.62	\$1.68	\$1.70	\$1.72	\$1.70
<b>Jul</b>	\$1.55	\$1.40	\$1.63	\$1.84	\$1.80	\$1.81	\$1.60	\$1.68	\$1.70	\$1.75	\$1.67
<b>Aug</b>	\$1.49	\$1.37	\$1.60	\$1.83	\$1.79	\$1.79	\$1.63	\$1.71	\$1.73	\$1.77	\$1.66
<b>Sep</b>	\$1.54	\$1.36	\$1.60	\$1.82	\$1.78	\$1.76	\$1.63	\$1.67	\$1.70	\$1.75	\$1.63
<b>Oct</b>	\$1.38	\$1.39	\$1.63	\$1.82	\$1.75	\$1.73	\$1.61	\$1.68	\$1.71	\$1.72	\$1.61
<b>Nov</b>	\$1.36	\$1.41	\$1.60	\$1.80	\$1.71	\$1.75	\$1.62	\$1.65	\$1.70	\$1.72	\$1.55
<b>Dec</b>	\$1.28	\$1.40	\$1.61	\$1.76	\$1.74	\$1.70	\$1.58	\$1.62	\$1.67	\$1.67	\$1.50
<b>Monthly Avg Price</b>	\$1.50	\$1.40	\$1.57	\$1.78	\$1.78	\$1.76	\$1.64	\$1.68	\$1.69	\$1.75	\$1.66

<b>Month</b>	<b>2002</b>	<b>2003</b>	<b>2004</b>	<b>2005</b>	<b>2006</b>	<b>2007</b>	<b>2008</b>	<b>2009</b>	<b>2010</b>	<b>2011</b>	<b>2012</b>
<b>Jan</b>	\$1.49	\$1.41	\$1.60	\$1.73	\$1.66	\$1.91	\$1.62	\$1.84	\$1.68	\$2.00	\$2.56
<b>Feb</b>	\$1.50	\$1.44	\$1.65	\$1.74	\$1.64	\$1.89	\$1.62	\$1.80	\$1.64	\$2.20	\$2.54
<b>Mar</b>	\$1.44	\$1.47	\$1.67	\$1.71	\$1.66	\$1.82	\$1.69	\$1.77	\$1.65	\$2.29	\$2.55
<b>Apr</b>	\$1.47	\$1.49	\$1.71	\$1.72	\$1.80	\$1.88	\$1.73	\$1.79	\$1.68	\$2.41	\$2.47
<b>May</b>	\$1.48	\$1.48	\$1.70	\$1.73	\$1.83	\$1.84	\$1.75	\$1.81	\$1.69	\$2.52	\$2.38
<b>Jun</b>	\$1.51	\$1.50	\$1.68	\$1.69	\$1.86	\$1.82	\$1.80	\$1.77	\$1.72	\$2.59	\$2.28
<b>Jul</b>	\$1.48	\$1.45	\$1.68	\$1.70	\$1.85	\$1.84	\$1.80	\$1.78	\$1.81	\$2.77	\$2.22
<b>Aug</b>	\$1.45	\$1.47	\$1.69	\$1.69	\$1.86	\$1.82	\$1.86	\$1.81	\$1.74	\$2.75	\$2.16
<b>Sep</b>	\$1.46	\$1.48	\$1.65	\$1.69	\$1.90	\$1.76	\$1.87	\$1.79	\$1.78	\$2.77	\$2.08
<b>Oct</b>	\$1.43	\$1.51	\$1.67	\$1.74	\$1.92	\$1.71	\$1.92	\$1.72	\$1.71	\$2.67	\$2.00
<b>Nov</b>	\$1.41	\$1.53	\$1.62	\$1.68	\$1.89	\$1.69	\$1.84	\$1.70	\$1.74	\$2.56	\$1.98
<b>Dec</b>	\$1.40	\$1.55	\$1.67	\$1.63	\$1.91	\$1.67	\$1.76	\$1.68	\$1.82	\$2.58	\$1.94
<b>Monthly Avg Price</b>	\$1.46	\$1.48	\$1.67	\$1.70	\$1.82	\$1.80	\$1.77	\$1.77	\$1.72	\$2.51	\$2.26

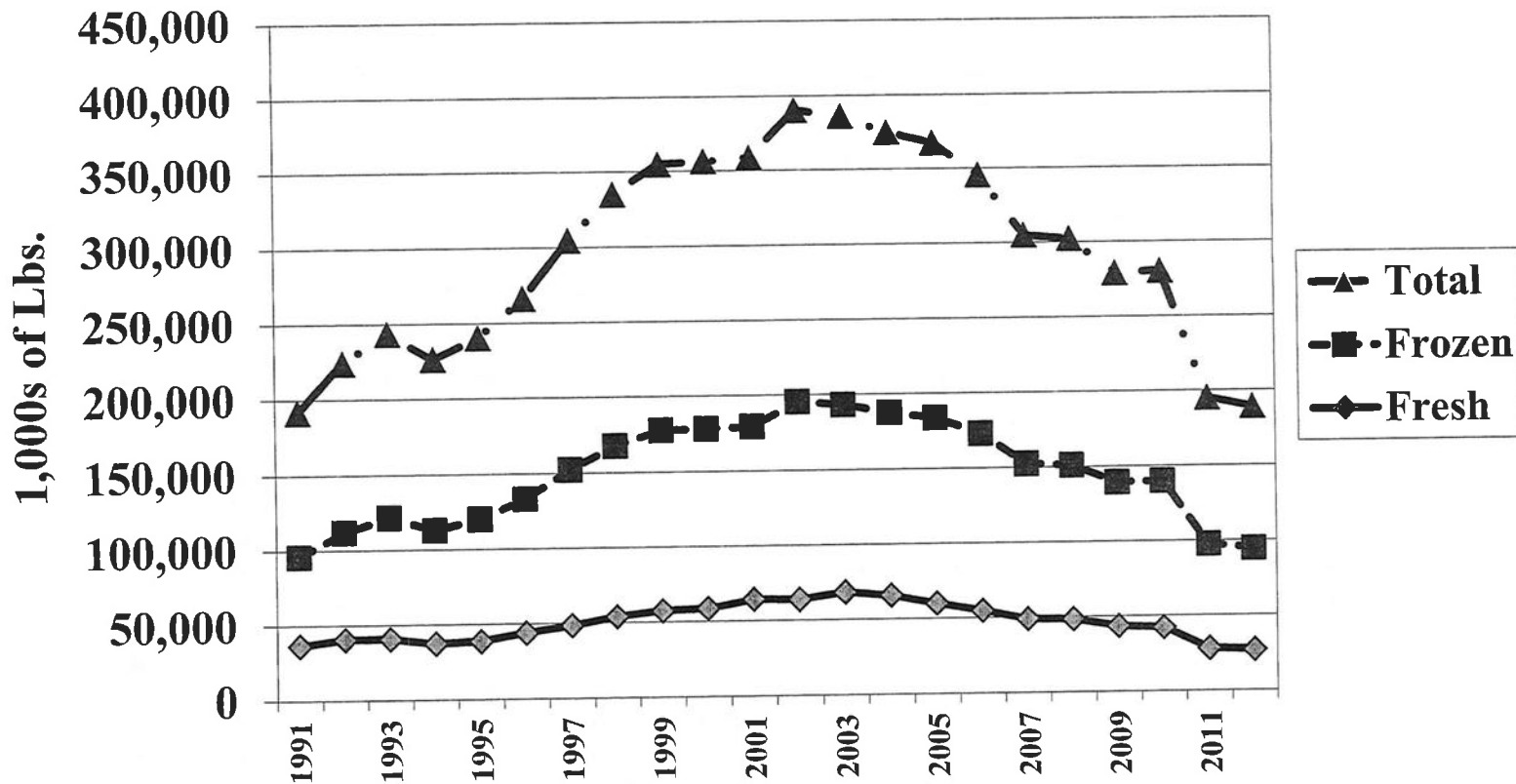
# Total Processor Revenue for Whole Catfish in the U.S.



**Whole Catfish, Total Revenue, 1000s of Dollars**

Month	1991	1992	1993	1994	1995	1996	1997	1998	1999	2000	2001
Jan	7,957	8,297	8,727	8,371	8,558	8,658	7,700	7,840	7,830	8,185	7,849
Feb	8,260	9,418	9,049	8,947	9,086	8,364	8,690	8,955	8,713	8,353	7,956
Mar	8,038	9,377	9,079	9,359	9,482	9,656	9,196	9,618	9,587	9,768	9,489
Apr	7,712	9,383	8,630	7,972	8,048	8,363	8,322	8,454	7,929	8,736	8,186
May	7,853	10,382	8,365	8,180	7,848	8,394	7,774	7,823	8,046	8,348	7,654
Jun	7,814	8,757	8,046	7,594	7,885	7,385	7,505	7,565	7,647	8,173	7,271
Jul	7,817	8,459	8,292	7,969	7,670	7,535	7,202	7,530	8,066	8,376	7,014
Aug	8,186	8,194	7,862	8,209	8,335	7,590	7,292	7,374	7,631	8,236	7,234
Sep	7,940	7,988	8,049	8,250	7,892	7,728	7,409	7,224	7,881	7,382	6,701
Oct	8,219	8,047	8,017	8,426	7,590	7,819	7,585	7,622	7,854	7,789	7,013
Nov	6,682	6,927	7,550	7,563	6,776	6,745	6,289	6,789	7,209	6,719	5,840
Dec	6,561	6,749	7,430	7,101	6,625	6,433	6,067	6,865	7,155	6,474	5,418
<b>Monthly Avg Revenue</b>	7,753	8,498	8,258	8,162	7,983	7,889	7,586	7,805	7,962	8,045	7,302
<b>Annual Revenue</b>	93,038	101,978	99,097	97,941	95,796	94,671	91,032	93,659	95,550	96,539	87,625
Month	2002	2003	2004	2005	2006	2007	2008	2009	2010	2011	2012
Jan	7,240	7,190	7,024	7,313	7,186	7,061	7,201	5,963	5,821	6,162	7,027
Feb	7,550	7,492	7,615	7,472	7,523	6,968	7,368	6,536	6,524	6,178	7,511
Mar	7,681	8,583	8,534	7,811	8,889	7,671	7,035	7,239	7,719	7,855	7,584
Apr	6,991	7,322	6,855	7,016	7,466	6,721	6,787	6,197	6,268	6,878	6,200
May	7,237	7,288	6,535	6,522	7,210	6,681	6,836	5,850	6,005	6,728	6,243
Jun	6,806	6,486	6,268	6,376	6,237	6,392	6,336	5,857	6,025	6,496	5,990
Jul	6,883	6,782	6,678	6,302	6,786	6,096	6,151	5,979	5,338	5,618	6,169
Aug	7,276	7,216	7,041	6,236	6,845	6,783	6,607	5,463	5,966	6,287	5,851
Sep	7,063	6,694	6,263	6,175	6,625	6,304	5,617	5,383	5,833	5,936	5,400
Oct	7,365	6,967	7,021	6,288	6,707	6,808	8,496	6,214	6,077	6,763	6,142
Nov	5,826	5,953	6,415	6,112	6,228	5,783	5,353	5,086	5,036	6,367	5,392
Dec	5,534	5,659	6,151	6,187	6,427	5,337	5,444	4,985	5,427	5,965	5,331
<b>Monthly Avg Revenue</b>	6,954	6,969	6,867	6,651	7,011	6,551	6,602	5,896	6,003	6,436	6,237
<b>Annual Revenue</b>	83,452	83,632	82,399	79,811	84,128	78,606	79,229	70,752	72,039	77,232	74,839

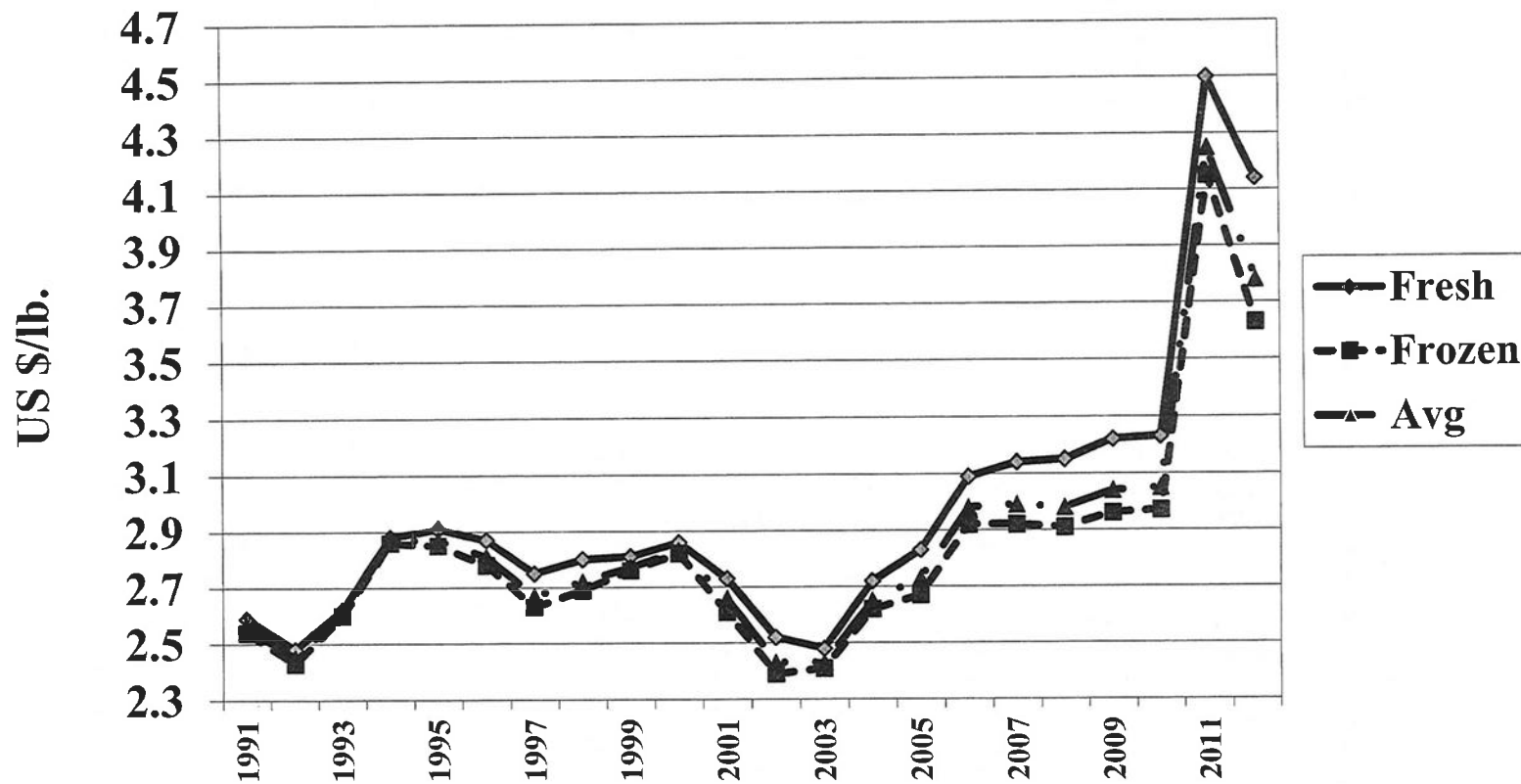
# Total Catfish Fillet Quantity Sold in the U.S.



**Total Catfish Fillet, Quantity Sold, 1000s of Lbs.**

<b>Month</b>	<b>1991</b>	<b>1992</b>	<b>1993</b>	<b>1994</b>	<b>1995</b>	<b>1996</b>	<b>1997</b>	<b>1998</b>	<b>1999</b>	<b>2000</b>	<b>2001</b>
<b>Jan</b>	7,401	8,557	10,111	9,526	9,668	10,956	11,867	13,724	13,769	15,340	14,715
<b>Feb</b>	7,869	9,661	10,212	9,841	9,934	11,294	12,887	15,846	15,165	15,140	15,790
<b>Mar</b>	8,599	10,931	10,817	10,249	10,965	12,352	14,147	15,332	17,253	17,608	16,741
<b>Apr</b>	7,469	9,342	10,132	8,931	9,816	11,286	12,677	13,664	14,770	15,116	15,188
<b>May</b>	8,115	9,183	10,307	9,665	10,227	11,819	13,169	13,913	14,809	15,374	15,098
<b>Jun</b>	7,701	9,157	10,468	9,400	9,891	10,277	12,655	13,680	14,719	15,141	14,199
<b>Jul</b>	8,155	9,882	10,381	9,478	9,947	10,798	12,844	13,993	15,425	14,726	15,164
<b>Aug</b>	9,182	9,625	10,619	10,119	10,934	11,358	13,388	14,514	14,447	15,729	16,203
<b>Sep</b>	8,018	9,692	10,048	9,450	10,161	11,302	12,550	13,696	14,710	14,324	14,611
<b>Oct</b>	8,777	9,864	10,126	9,901	10,910	11,840	13,513	13,384	15,445	14,693	15,352
<b>Nov</b>	7,320	8,322	9,284	8,537	9,040	10,385	11,594	13,039	13,585	12,918	13,103
<b>Dec</b>	7,140	7,745	9,151	7,976	8,578	9,518	10,903	12,635	13,267	12,069	13,153
<b>Monthly Avg lbs</b>	7,979	9,330	10,138	9,423	10,006	11,099	12,683	13,952	14,780	14,848	14,943
<b>Annual LBS Processed</b>	95,746	111,961	121,656	113,073	120,071	133,185	152,194	167,420	177,346	178,178	179,317
<b>Month</b>	<b>2002</b>	<b>2003</b>	<b>2004</b>	<b>2005</b>	<b>2006</b>	<b>2007</b>	<b>2008</b>	<b>2009</b>	<b>2010</b>	<b>2011</b>	<b>2012</b>
<b>Jan</b>	16,661	16,790	16,807	15,892	16,791	13,707	14,636	11,463	11,018	10,905	7,379
<b>Feb</b>	18,494	16,516	17,687	16,084	16,527	13,317	15,105	12,065	13,951	9,483	8,331
<b>Mar</b>	17,793	18,209	17,387	16,619	17,709	13,598	14,721	13,644	13,243	10,281	8,465
<b>Apr</b>	15,573	15,762	15,758	15,403	15,049	11,567	12,394	12,242	11,147	8,128	7,063
<b>May</b>	17,087	16,604	15,450	16,200	14,216	13,590	12,736	11,657	11,486	7,478	8,025
<b>Jun</b>	15,227	15,291	15,079	15,301	13,573	12,004	13,368	11,809	11,830	7,118	7,461
<b>Jul</b>	16,095	15,953	15,395	14,277	13,732	12,893	12,855	11,922	11,441	7,732	7,743
<b>Aug</b>	16,878	16,610	15,835	15,489	14,430	13,225	12,683	11,609	12,369	8,616	8,988
<b>Sep</b>	16,159	16,113	15,056	15,286	13,455	12,374	11,033	11,737	11,860	7,777	7,992
<b>Oct</b>	17,042	17,006	15,709	15,989	13,586	13,607	11,997	11,484	11,317	7,378	8,064
<b>Nov</b>	14,247	14,541	13,636	14,050	11,268	11,419	9,977	9,573	9,817	6,454	7,510
<b>Dec</b>	13,918	13,625	13,707	13,149	12,408	11,120	9,547	10,176	10,531	6,198	7,441
<b>Monthly Avg lbs</b>	16,265	16,085	15,626	15,312	14,395	12,702	12,588	11,615	11,668	8,129	7,872
<b>Annual LBS Processed</b>	195,174	193,020	187,506	183,739	172,744	152,421	151,052	139,381	140,010	97,548	94,462

# Catfish Fillet Average Price, U.S.



**Total Catfish Fillet, Average Price, \$/lb**

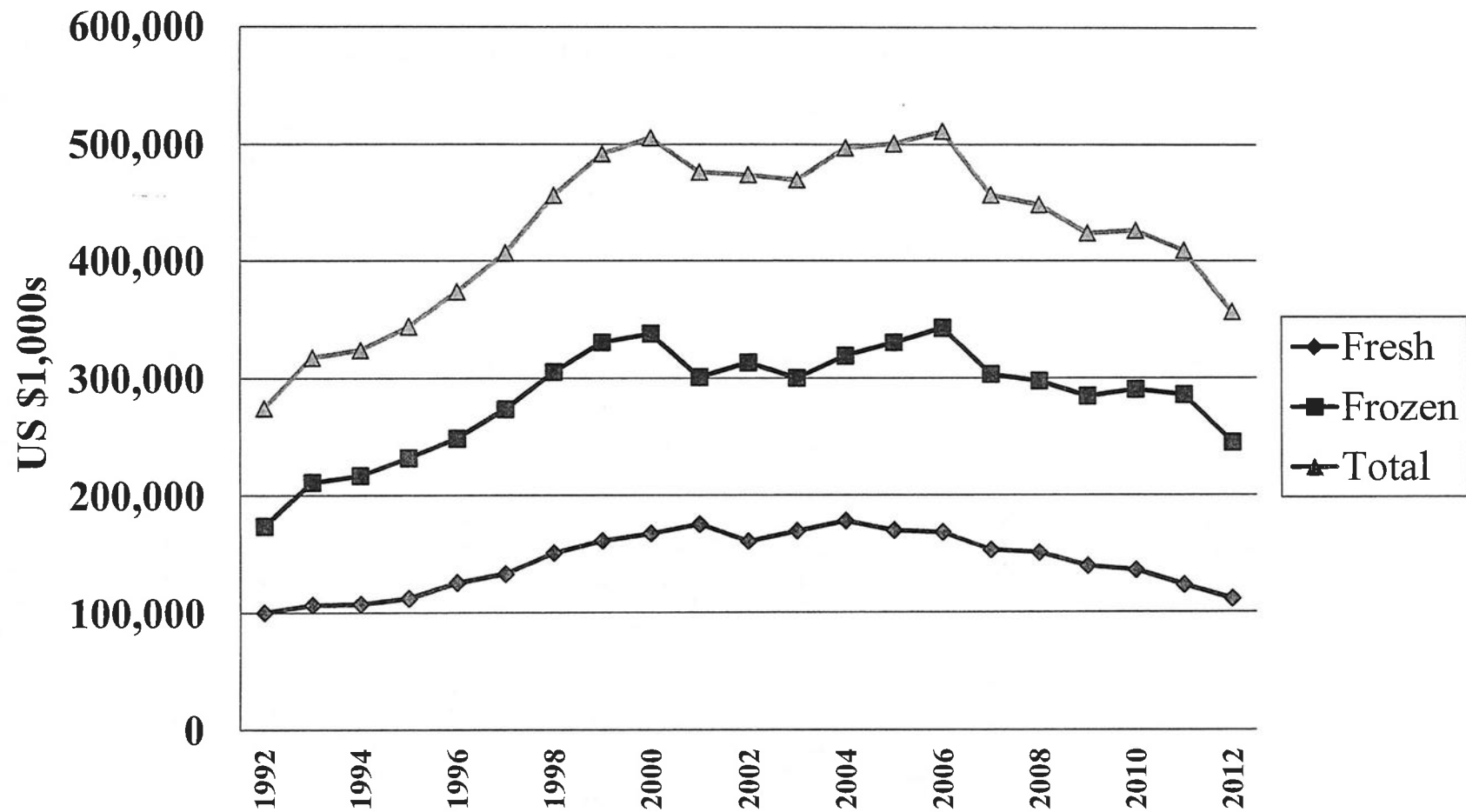
<b>Month</b>	<b>1991</b>	<b>1992</b>	<b>1993</b>	<b>1994</b>	<b>1995</b>	<b>1996</b>	<b>1997</b>	<b>1998</b>	<b>1999</b>	<b>2000</b>	<b>2001</b>
<b>Jan</b>	\$2.67	\$2.36	\$2.49	\$2.68	\$2.85	\$2.82	\$2.70	\$2.62	\$2.66	\$2.81	\$2.74
<b>Feb</b>	\$2.65	\$2.38	\$2.55	\$2.72	\$2.87	\$2.82	\$2.74	\$2.67	\$2.68	\$2.86	\$2.76
<b>Mar</b>	\$2.64	\$2.46	\$2.61	\$2.86	\$2.88	\$2.82	\$2.73	\$2.78	\$2.73	\$2.88	\$2.77
<b>Apr</b>	\$2.65	\$2.50	\$2.64	\$2.90	\$2.90	\$2.82	\$2.71	\$2.80	\$2.74	\$2.88	\$2.76
<b>May</b>	\$2.63	\$2.52	\$2.63	\$2.88	\$2.90	\$2.84	\$2.68	\$2.81	\$2.80	\$2.87	\$2.74
<b>Jun</b>	\$2.62	\$2.48	\$2.60	\$2.92	\$2.83	\$2.87	\$2.68	\$2.77	\$2.83	\$2.87	\$2.71
<b>Jul</b>	\$2.58	\$2.43	\$2.62	\$2.93	\$2.87	\$2.86	\$2.67	\$2.76	\$2.83	\$2.87	\$2.66
<b>Aug</b>	\$2.46	\$2.44	\$2.62	\$2.93	\$2.87	\$2.83	\$2.65	\$2.75	\$2.83	\$2.84	\$2.61
<b>Sep</b>	\$2.50	\$2.43	\$2.64	\$2.91	\$2.87	\$2.78	\$2.66	\$2.71	\$2.82	\$2.82	\$2.57
<b>Oct</b>	\$2.46	\$2.43	\$2.64	\$2.89	\$2.86	\$2.78	\$2.63	\$2.71	\$2.80	\$2.80	\$2.54
<b>Nov</b>	\$2.44	\$2.45	\$2.66	\$2.89	\$2.85	\$2.76	\$2.59	\$2.66	\$2.79	\$2.77	\$2.50
<b>Dec</b>	\$2.39	\$2.51	\$2.65	\$2.87	\$2.84	\$2.72	\$2.62	\$2.64	\$2.79	\$2.74	\$2.46
<b>Monthly Avg Price</b>	\$2.56	\$2.45	\$2.61	\$2.87	\$2.87	\$2.81	\$2.67	\$2.72	\$2.77	\$2.83	\$2.65

<b>Month</b>	<b>2002</b>	<b>2003</b>	<b>2004</b>	<b>2005</b>	<b>2006</b>	<b>2007</b>	<b>2008</b>	<b>2009</b>	<b>2010</b>	<b>2011</b>	<b>2012</b>
<b>Jan</b>	\$2.44	\$2.41	\$2.51	\$2.71	\$2.73	\$3.15	\$2.72	\$3.11	\$2.99	\$3.35	\$4.40
<b>Feb</b>	\$2.42	\$2.41	\$2.59	\$2.69	\$2.75	\$3.13	\$2.78	\$3.09	\$2.97	\$3.61	\$4.37
<b>Mar</b>	\$2.41	\$2.43	\$2.69	\$2.75	\$2.80	\$3.17	\$2.83	\$3.07	\$2.96	\$3.87	\$4.35
<b>Apr</b>	\$2.42	\$2.47	\$2.71	\$2.73	\$2.89	\$3.15	\$2.93	\$3.07	\$3.02	\$4.17	\$4.26
<b>May</b>	\$2.43	\$2.45	\$2.70	\$2.71	\$2.97	\$3.08	\$2.95	\$3.06	\$3.07	\$4.32	\$3.95
<b>Jun</b>	\$2.45	\$2.44	\$2.68	\$2.74	\$3.03	\$3.07	\$2.98	\$3.01	\$3.03	\$4.37	\$3.80
<b>Jul</b>	\$2.44	\$2.42	\$2.68	\$2.75	\$3.06	\$3.01	\$3.04	\$3.02	\$3.05	\$4.58	\$3.51
<b>Aug</b>	\$2.45	\$2.42	\$2.66	\$2.73	\$3.07	\$2.89	\$3.08	\$3.03	\$3.06	\$4.55	\$3.29
<b>Sep</b>	\$2.45	\$2.41	\$2.65	\$2.73	\$3.09	\$2.87	\$3.15	\$3.00	\$3.05	\$4.62	\$3.30
<b>Oct</b>	\$2.42	\$2.43	\$2.65	\$2.72	\$3.11	\$2.81	\$3.09	\$3.00	\$3.10	\$4.56	\$3.42
<b>Nov</b>	\$2.41	\$2.44	\$2.65	\$2.72	\$3.12	\$2.77	\$3.13	\$3.02	\$3.12	\$4.53	\$3.34
<b>Dec</b>	\$2.39	\$2.47	\$2.67	\$2.72	\$3.09	\$2.80	\$3.13	\$2.99	\$3.14	\$4.44	\$3.32
<b>Monthly Avg Price</b>	\$2.43	\$2.43	\$2.65	\$2.73	\$2.98	\$2.99	\$2.98	\$3.04	\$3.05	\$4.25	\$3.78



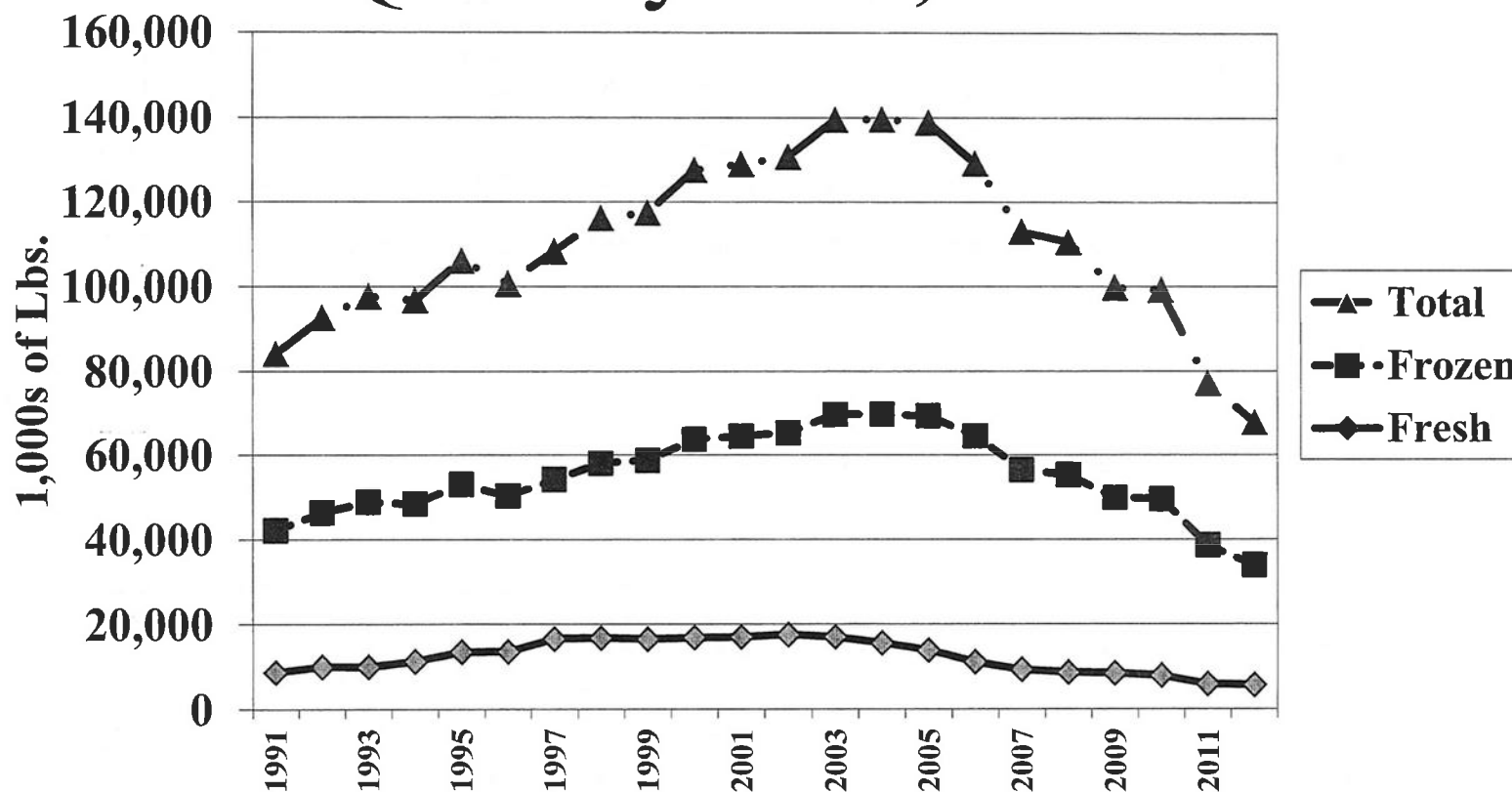
# Total Processor Revenue for Catfish Fillets, U.S.



**Total Catfish Fillet, Total Revenue, 1000s Dollars**

<b>Month</b>	<b>1991</b>	<b>1992</b>	<b>1993</b>	<b>1994</b>	<b>1995</b>	<b>1996</b>	<b>1997</b>	<b>1998</b>	<b>1999</b>	<b>2000</b>	<b>2001</b>
<b>Jan</b>	19,767	20,211	25,139	25,561	27,544	30,877	31,992	35,966	36,579	43,152	40,319
<b>Feb</b>	20,866	23,016	26,078	26,800	28,542	31,817	35,266	42,249	40,590	43,348	43,580
<b>Mar</b>	22,714	26,910	28,202	29,312	31,579	34,848	38,554	42,574	47,045	50,770	46,373
<b>Apr</b>	19,792	23,355	26,748	25,872	28,439	31,799	34,297	38,266	40,519	43,534	41,919
<b>May</b>	21,352	23,177	27,105	27,863	29,658	33,220	35,344	39,028	41,464	44,071	41,369
<b>Jun</b>	20,213	22,716	27,231	27,448	28,086	29,634	33,740	37,947	41,596	43,494	38,479
<b>Jul</b>	21,028	24,004	27,150	27,771	28,536	30,843	34,264	38,606	43,693	42,302	40,336
<b>Aug</b>	22,583	23,491	27,855	29,806	31,405	32,080	35,480	39,940	40,890	44,670	42,290
<b>Sep</b>	20,056	23,587	26,492	27,500	29,149	31,368	33,407	37,168	41,517	40,339	37,550
<b>Oct</b>	21,584	23,975	26,695	28,609	31,172	32,861	35,536	36,240	43,178	41,110	38,994
<b>Nov</b>	17,871	20,423	24,663	24,627	25,725	28,709	30,079	34,694	37,923	35,787	32,758
<b>Dec</b>	17,079	19,417	24,220	22,892	24,389	25,927	28,590	33,368	36,998	33,037	32,356
<b>Monthly Avg Revenue</b>	20,409	22,857	26,465	27,005	28,685	31,165	33,879	38,004	40,999	42,135	39,694
<b>Annual Revenue</b>	244,906	274,282	317,578	324,059	344,223	373,982	406,548	456,046	491,992	505,614	476,323
<b>Month</b>	<b>2002</b>	<b>2003</b>	<b>2004</b>	<b>2005</b>	<b>2006</b>	<b>2007</b>	<b>2008</b>	<b>2009</b>	<b>2010</b>	<b>2011</b>	<b>2012</b>
<b>Jan</b>	40,653	40,464	42,186	43,067	45,839	43,177	39,810	35,650	32,944	36,532	32,468
<b>Feb</b>	44,755	39,804	45,809	43,266	45,449	41,682	41,992	37,281	41,434	34,234	36,406
<b>Mar</b>	42,881	44,248	46,771	45,702	49,585	43,106	41,660	41,887	39,199	39,787	36,823
<b>Apr</b>	37,687	38,932	42,704	42,050	43,492	36,436	36,314	37,583	33,664	33,894	30,088
<b>May</b>	41,521	40,680	41,715	43,902	42,222	41,857	37,571	35,670	35,262	32,305	31,699
<b>Jun</b>	37,306	37,310	40,412	41,925	41,126	36,852	39,837	35,545	35,845	31,106	28,352
<b>Jul</b>	39,272	38,606	41,259	39,262	42,020	38,808	39,079	36,004	34,895	35,413	27,178
<b>Aug</b>	41,351	40,196	42,121	42,285	44,300	38,220	39,064	35,175	37,849	39,203	29,571
<b>Sep</b>	39,590	38,832	39,898	41,731	41,576	35,513	34,754	35,211	36,173	35,930	26,374
<b>Oct</b>	41,242	41,325	41,629	43,490	42,252	38,236	37,071	34,452	35,083	33,644	27,579
<b>Nov</b>	34,335	35,480	36,135	38,216	35,156	31,631	31,228	28,910	30,629	29,237	25,083
<b>Dec</b>	33,264	33,654	36,598	35,765	38,341	31,136	29,882	30,426	33,067	27,519	24,704
<b>Monthly Avg Revenue</b>	39,488	39,128	41,436	41,722	42,613	38,055	37,355	35,316	35,504	34,067	29,694
<b>Annual Revenue</b>	473,857	469,530	497,237	500,661	511,359	456,654	448,262	423,796	426,045	408,802	356,324

# Total "Other" Catfish Quantity Sold, U.S.\*

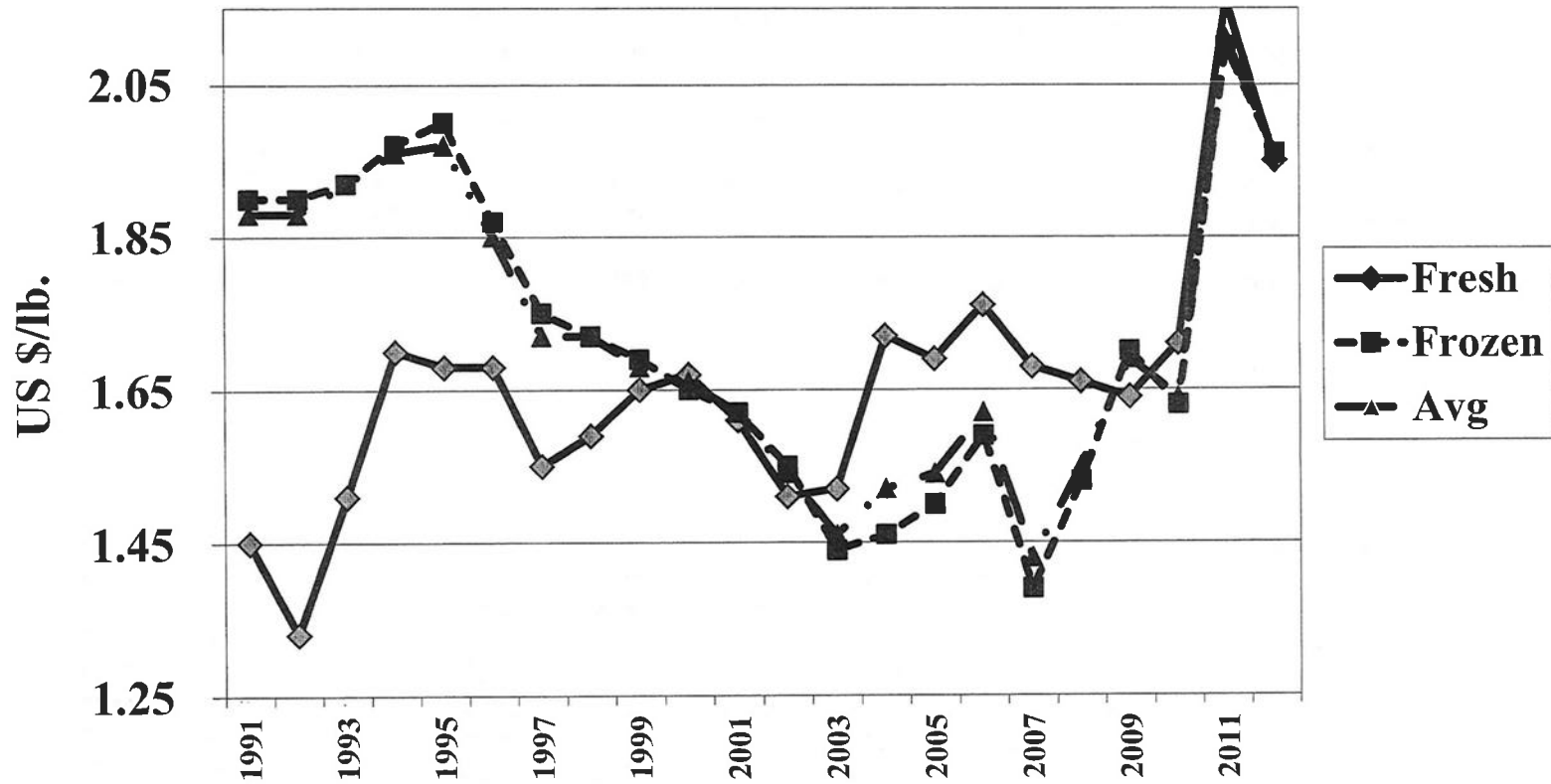


\*Other- Differs from "other" category used by USDA-NASS. Includes steaks, nuggets, and all products not already reported, including weight of breading and added ingredients

**Total Other Catfish, Quantity Sold, 1000s of Lbs.**

<b>Month</b>	<b>1991</b>	<b>1992</b>	<b>1993</b>	<b>1994</b>	<b>1995</b>	<b>1996</b>	<b>1997</b>	<b>1998</b>	<b>1999</b>	<b>2000</b>	<b>2001</b>
<b>Jan</b>	3,431	3,715	4,048	4,099	4,729	4,316	4,302	4,967	4,549	5,345	5,120
<b>Feb</b>	4,026	4,525	4,440	4,220	5,025	4,478	5,055	5,395	5,335	5,516	5,683
<b>Mar</b>	3,806	4,733	4,706	4,515	5,394	4,857	4,984	5,256	5,522	6,101	6,462
<b>Apr</b>	3,505	4,122	3,833	3,770	4,309	4,209	4,468	4,552	4,032	4,934	5,247
<b>May</b>	3,564	3,467	3,674	3,850	4,574	4,242	4,591	4,520	4,492	4,694	5,231
<b>Jun</b>	3,320	3,542	3,624	3,600	4,405	3,812	4,195	4,831	4,507	5,452	5,214
<b>Jul</b>	3,675	3,761	4,621	4,210	3,939	3,760	4,533	4,501	4,906	5,386	5,452
<b>Aug</b>	3,209	3,960	4,227	4,353	4,592	4,619	4,695	5,257	5,756	5,465	5,443
<b>Sep</b>	3,513	3,916	4,078	3,997	4,069	3,957	4,436	4,779	5,086	5,197	5,488
<b>Oct</b>	3,823	3,955	4,323	4,632	4,669	4,493	5,189	5,315	5,198	5,807	5,375
<b>Nov</b>	3,247	3,568	3,721	3,678	3,679	3,955	4,158	4,435	4,507	5,078	4,936
<b>Dec</b>	3,004	3,118	3,579	3,454	3,634	3,587	3,531	4,256	4,820	4,813	4,870
<b>Monthly Avg lbs</b>	3,510	3,865	4,073	4,032	4,418	4,190	4,511	4,839	4,893	5,316	5,377
<b>Annual LBS Processed</b>	42,123	46,382	48,874	48,378	53,018	50,285	54,137	58,064	58,710	63,788	64,521
<b>Month</b>	<b>2002</b>	<b>2003</b>	<b>2004</b>	<b>2005</b>	<b>2006</b>	<b>2007</b>	<b>2008</b>	<b>2009</b>	<b>2010</b>	<b>2011</b>	<b>2012</b>
<b>Jan</b>	5,653	5,695	5,943	6,085	6,237	5,438	5,577	4,558	4,982	4,218	3,303
<b>Feb</b>	5,781	5,867	6,224	6,148	6,235	5,939	5,344	4,962	4,688	3,273	3,159
<b>Mar</b>	5,518	6,437	6,348	6,286	6,303	5,632	5,103	4,926	4,517	4,273	3,278
<b>Apr</b>	4,694	5,459	5,266	5,054	4,853	4,034	4,882	4,443	3,633	2,997	2,425
<b>May</b>	5,284	5,842	5,470	5,794	5,017	4,837	4,563	3,929	4,103	2,443	2,731
<b>Jun</b>	4,936	5,872	6,086	6,080	4,814	3,935	4,665	3,899	3,730	2,782	2,375
<b>Jul</b>	5,695	5,797	5,253	5,745	4,656	4,172	4,894	4,170	3,616	3,019	2,754
<b>Aug</b>	6,065	6,108	6,537	6,157	5,634	4,826	4,485	3,875	4,588	3,331	2,745
<b>Sep</b>	5,501	6,217	5,822	5,709	5,247	4,475	4,030	4,149	5,143	3,490	2,834
<b>Oct</b>	5,608	6,255	5,950	6,301	5,379	4,898	4,699	4,383	4,023	3,066	2,660
<b>Nov</b>	5,560	4,984	5,560	5,180	4,906	4,048	3,731	3,178	3,230	2,902	3,119
<b>Dec</b>	5,059	5,206	5,331	4,880	5,283	4,258	3,277	3,411	3,338	2,811	2,527
<b>Monthly Avg lbs</b>	5,446	5,812	5,816	5,785	5,380	4,708	4,604	4,157	4,133	3,217	2,826
<b>Annual LBS Processed</b>	65,354	69,739	69,790	69,419	64,564	56,492	55,250	49,883	49,591	38,605	33,910

# “Other” Catfish Average Price, U.S. \*



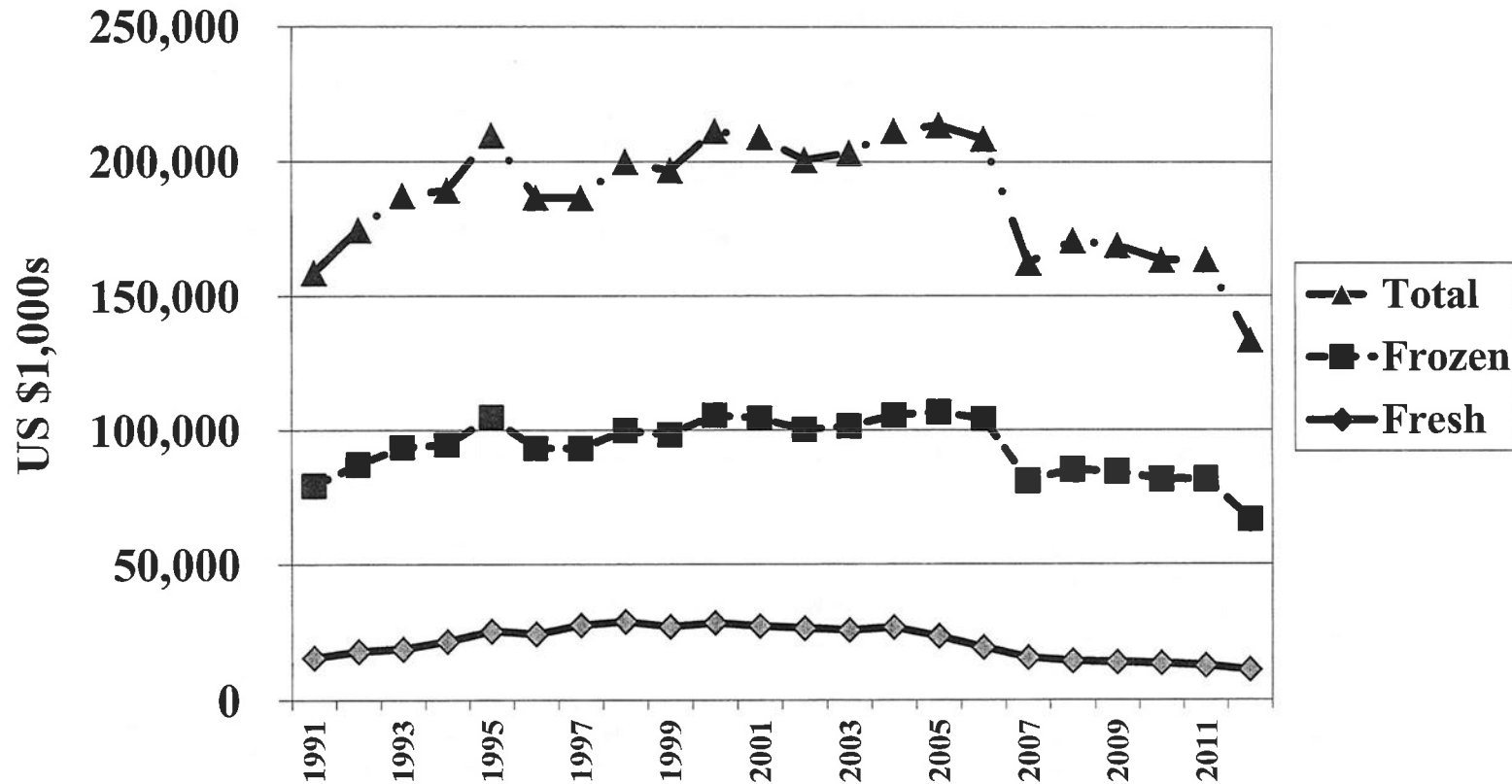
\*Other- Differs from “other” category used by USDA-NASS. Includes steaks, nuggets, and all products not already reported, including weight of breading and added ingredients

**Total Other Catfish, Average Price, \$/lb**

Month	1991	1992	1993	1994	1995	1996	1997	1998	1999	2000	2001
Jan	\$1.93	\$1.71	\$1.81	\$1.88	\$1.89	\$1.80	\$1.76	\$1.62	\$1.70	\$1.58	\$1.66
Feb	\$1.94	\$1.83	\$1.97	\$2.05	\$2.06	\$1.89	\$1.80	\$1.77	\$1.69	\$1.68	\$1.76
Mar	\$1.93	\$1.93	\$2.02	\$2.05	\$2.10	\$1.88	\$1.80	\$1.87	\$1.73	\$1.78	\$1.73
Apr	\$1.98	\$2.04	\$2.03	\$1.98	\$2.09	\$1.89	\$1.73	\$1.85	\$1.74	\$1.76	\$1.68
May	\$1.92	\$1.96	\$2.01	\$2.01	\$2.05	\$1.93	\$1.75	\$1.80	\$1.75	\$1.73	\$1.64
Jun	\$1.92	\$1.94	\$1.93	\$2.01	\$2.02	\$1.91	\$1.74	\$1.74	\$1.70	\$1.57	\$1.57
Jul	\$1.84	\$1.87	\$1.81	\$1.92	\$1.95	\$1.90	\$1.73	\$1.72	\$1.70	\$1.63	\$1.59
Aug	\$1.81	\$1.87	\$1.83	\$2.00	\$1.98	\$1.86	\$1.71	\$1.67	\$1.61	\$1.65	\$1.58
Sep	\$1.83	\$1.80	\$1.89	\$1.96	\$1.96	\$1.83	\$1.71	\$1.67	\$1.67	\$1.65	\$1.56
Oct	\$1.90	\$1.89	\$1.96	\$1.80	\$1.86	\$1.80	\$1.64	\$1.66	\$1.63	\$1.61	\$1.56
Nov	\$1.82	\$1.92	\$1.90	\$1.90	\$1.88	\$1.79	\$1.66	\$1.69	\$1.66	\$1.66	\$1.54
Dec	\$1.74	\$1.80	\$1.86	\$1.93	\$1.81	\$1.76	\$1.74	\$1.66	\$1.56	\$1.58	\$1.54
<b>Monthly Avg Price</b>	\$1.88	\$1.88	\$1.92	\$1.96	\$1.98	\$1.85	\$1.73	\$1.73	\$1.68	\$1.66	\$1.62

Month	2002	2003	2004	2005	2006	2007	2008	2009	2010	2011	2012
Jan	\$1.55	\$1.44	\$1.50	\$1.57	\$1.46	\$1.46	\$1.34	\$1.80	\$1.83	\$2.15	\$1.98
Feb	\$1.60	\$1.42	\$1.56	\$1.66	\$1.55	\$1.45	\$1.42	\$1.76	\$1.74	\$2.05	\$2.09
Mar	\$1.56	\$1.58	\$1.64	\$1.69	\$1.63	\$1.54	\$1.57	\$1.76	\$1.64	\$2.37	\$1.99
Apr	\$1.59	\$1.61	\$1.67	\$1.54	\$1.67	\$1.53	\$1.59	\$1.92	\$1.65	\$2.09	\$1.90
May	\$1.56	\$1.50	\$1.55	\$1.52	\$1.66	\$1.43	\$1.56	\$1.64	\$1.49	\$2.09	\$1.88
Jun	\$1.54	\$1.37	\$1.49	\$1.52	\$1.66	\$1.46	\$1.58	\$1.62	\$1.57	\$1.92	\$1.83
Jul	\$1.51	\$1.45	\$1.53	\$1.50	\$1.71	\$1.44	\$1.56	\$1.58	\$1.53	\$1.90	\$1.74
Aug	\$1.49	\$1.41	\$1.41	\$1.47	\$1.63	\$1.38	\$1.55	\$1.67	\$1.63	\$1.97	\$1.78
Sep	\$1.50	\$1.41	\$1.44	\$1.48	\$1.57	\$1.41	\$1.63	\$1.68	\$1.71	\$2.29	\$2.00
Oct	\$1.49	\$1.42	\$1.45	\$1.43	\$1.63	\$1.40	\$1.57	\$1.55	\$1.68	\$2.12	\$1.81
Nov	\$1.54	\$1.43	\$1.46	\$1.59	\$1.62	\$1.39	\$1.64	\$1.71	\$1.60	\$2.06	\$2.33
Dec	\$1.51	\$1.46	\$1.50	\$1.47	\$1.65	\$1.31	\$1.64	\$1.56	\$1.61	\$2.29	\$2.19
<b>Monthly Avg Price</b>	\$1.54	\$1.46	\$1.52	\$1.54	\$1.62	\$1.43	\$1.55	\$1.69	\$1.64	\$2.11	\$1.96

# Total Processor Revenue for “Other” Catfish, U.S.\*



\*Other- Differs from “other” category used by USDA-NASS. Includes steaks, nuggets, and all products not already reported, including weight of breading and added ingredients

**Total Other Catfish, Total Revenue, 1000s of Dollars**

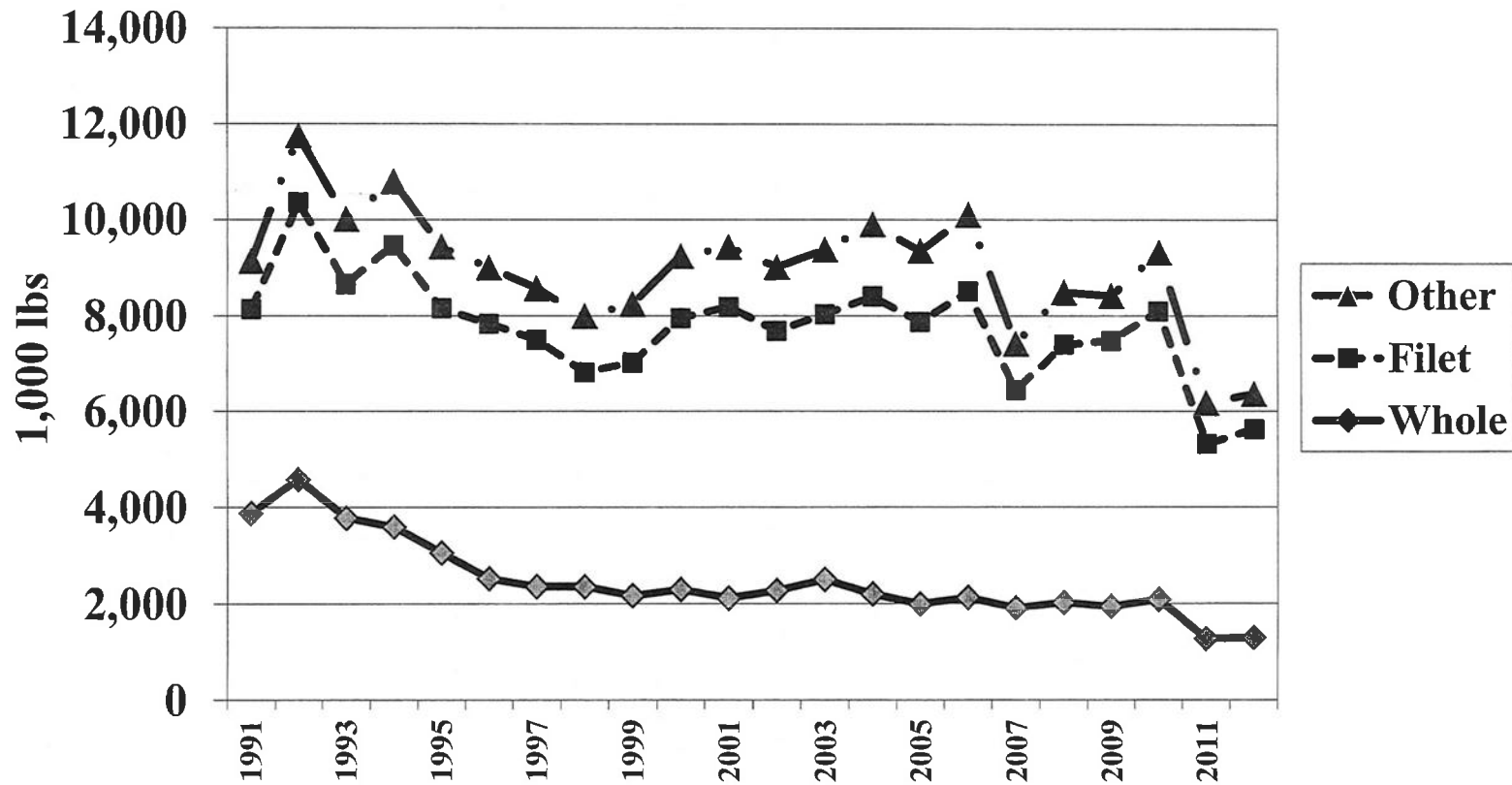
<b>Month</b>	<b>1991</b>	<b>1992</b>	<b>1993</b>	<b>1994</b>	<b>1995</b>	<b>1996</b>	<b>1997</b>	<b>1998</b>	<b>1999</b>	<b>2000</b>	<b>2001</b>
<b>Jan</b>	6,615	6,339	7,313	7,713	8,943	7,768	7,550	8,066	7,721	8,442	8,499
<b>Feb</b>	7,815	8,260	8,732	8,636	10,335	8,447	9,118	9,528	9,013	9,240	10,002
<b>Mar</b>	7,329	9,128	9,483	9,239	11,321	9,110	8,989	9,818	9,574	10,841	11,179
<b>Apr</b>	6,933	8,415	7,797	7,448	9,022	7,958	7,328	8,103	7,027	8,698	8,815
<b>May</b>	6,859	6,802	7,375	7,749	9,369	8,323	8,029	8,139	7,881	8,127	8,579
<b>Jun</b>	6,370	6,882	7,001	7,218	8,904	7,283	7,279	8,401	7,662	8,575	8,186
<b>Jul</b>	6,755	7,021	8,385	8,078	7,670	7,157	7,864	7,764	8,324	8,778	8,669
<b>Aug</b>	5,810	7,414	7,722	8,785	9,110	8,612	8,035	8,795	9,240	9,017	8,600
<b>Sep</b>	6,437	7,068	7,716	7,826	7,967	7,234	7,566	7,977	8,480	8,574	8,561
<b>Oct</b>	7,276	7,471	8,457	8,351	8,696	8,079	8,487	8,824	8,478	9,366	8,385
<b>Nov</b>	5,902	6,842	7,056	6,995	6,932	7,066	6,902	7,473	7,501	8,417	7,601
<b>Dec</b>	5,221	5,616	6,658	6,672	6,578	6,310	6,148	7,066	7,498	7,616	7,500
<b>Monthly Avg Revenue</b>	6,610	7,272	7,808	7,892	8,737	7,779	7,775	8,330	8,200	8,808	8,715
<b>Annual Revenue</b>	79,321	87,259	93,696	94,709	104,848	93,347	93,295	99,954	98,399	105,691	104,576
<b>Month</b>	<b>2002</b>	<b>2003</b>	<b>2004</b>	<b>2005</b>	<b>2006</b>	<b>2007</b>	<b>2008</b>	<b>2009</b>	<b>2010</b>	<b>2011</b>	<b>2012</b>
<b>Jan</b>	8,762	8,201	8,915	9,553	9,106	7,939	7,473	8,204	9,117	9,069	6,540
<b>Feb</b>	9,250	8,331	9,709	10,206	9,664	8,612	7,588	8,733	8,157	6,710	6,602
<b>Mar</b>	8,608	10,170	10,411	10,623	10,274	8,673	8,012	8,670	7,408	10,127	6,523
<b>Apr</b>	7,463	8,789	8,794	7,783	8,105	6,172	7,762	8,531	5,994	6,264	4,608
<b>May</b>	8,243	8,763	8,479	8,807	8,328	6,917	7,118	6,444	6,113	5,106	5,134
<b>Jun</b>	7,601	8,045	9,068	9,242	7,991	5,745	7,371	6,316	5,856	5,341	4,346
<b>Jul</b>	8,599	8,406	8,037	8,618	7,962	6,008	7,635	6,589	5,532	5,736	4,792
<b>Aug</b>	9,037	8,612	9,217	9,051	9,183	6,660	6,952	6,471	7,478	6,562	4,886
<b>Sep</b>	8,252	8,766	8,384	8,449	8,238	6,310	6,569	6,970	8,795	7,992	5,668
<b>Oct</b>	8,356	8,882	8,628	9,010	8,768	6,857	7,377	6,794	6,759	6,500	4,815
<b>Nov</b>	8,562	7,127	8,118	8,236	7,948	5,627	6,119	5,434	5,168	5,978	7,267
<b>Dec</b>	7,639	7,601	7,997	7,174	8,717	5,578	5,374	5,321	5,374	6,437	5,534
<b>Monthly Avg Revenue</b>	8,364	8,474	8,813	8,896	8,690	6,758	7,113	7,040	6,813	6,818	5,560
<b>Annual Revenue</b>	100,373	101,693	105,755	106,752	104,284	81,098	85,351	84,477	81,752	81,822	66,716



Processor Total  
Ending Inventory



# Processor Fresh Catfish Total Inventory



**Fresh Whole Catfish, Total Ending Inventory, 1,000 pounds**

<b>Month</b>	<b>1991</b>	<b>1992</b>	<b>1993</b>	<b>1994</b>	<b>1995</b>	<b>1996</b>	<b>1997</b>	<b>1998</b>	<b>1999</b>	<b>2000</b>	<b>2001</b>
<b>Jan</b>	253	353	381	270	262	262	232	218	208	234	222
<b>Feb</b>	380	335	307	345	239	294	242	235	184	233	215
<b>Mar</b>	308	627	454	342	286	221	220	230	180	203	146
<b>Apr</b>	309	479	314	251	215	218	216	195	136	145	229
<b>May</b>	317	382	296	287	219	200	201	130	196	232	170
<b>Jun</b>	268	417	313	306	282	219	195	167	194	212	154
<b>Jul</b>	330	310	247	306	375	216	186	196	163	203	169
<b>Aug</b>	328	274	340	358	304	185	190	232	210	187	169
<b>Sep</b>	444	347	375	376	254	166	184	229	177	151	164
<b>Oct</b>	396	371	240	317	264	202	168	215	192	188	197
<b>Nov</b>	285	352	225	243	190	151	138	163	159	188	143
<b>Dec</b>	322	296	287	184	166	184	151	143	169	116	139
<b>Monthly Avg lbs</b>	328	379	315	299	255	210	194	196	181	191	176
<b>Annual Pounds</b>	3,940	4,543	3,779	3,585	3,056	2,518	2,323	2,353	2,168	2,292	2,117
<b>Month</b>	<b>2002</b>	<b>2003</b>	<b>2004</b>	<b>2005</b>	<b>2006</b>	<b>2007</b>	<b>2008</b>	<b>2009</b>	<b>2010</b>	<b>2011</b>	<b>2012</b>
<b>Jan</b>	210	274	191	211	226	222	268	191	193	213	131
<b>Feb</b>	199	234	188	170	209	209	170	127	173	139	155
<b>Mar</b>	225	211	316	187	212	166	191	167	222	123	113
<b>Apr</b>	131	362	184	113	152	142	211	181	153	63	100
<b>May</b>	167	185	211	190	126	168	136	154	183	51	136
<b>Jun</b>	195	205	237	175	127	119	122	171	162	90	82
<b>Jul</b>	236	181	162	146	173	154	168	134	156	69	89
<b>Aug</b>	191	212	146	169	246	120	87	156	164	122	96
<b>Sep</b>	185	172	168	139	111	170	257	198	225	119	113
<b>Oct</b>	196	183	151	192	204	214	131	165	159	114	105
<b>Nov</b>	183	169	127	211	245	122	131	181	161	95	95
<b>Dec</b>	152	111	120	90	97	106	149	114	134	76	78
<b>Monthly Avg lbs</b>	189	208	183	166	177	159	168	162	174	106	108
<b>Annual Pounds</b>	2,270	2,499	2,201	1,993	2,128	1,912	2,021	1,939	2,085	1,274	1,293

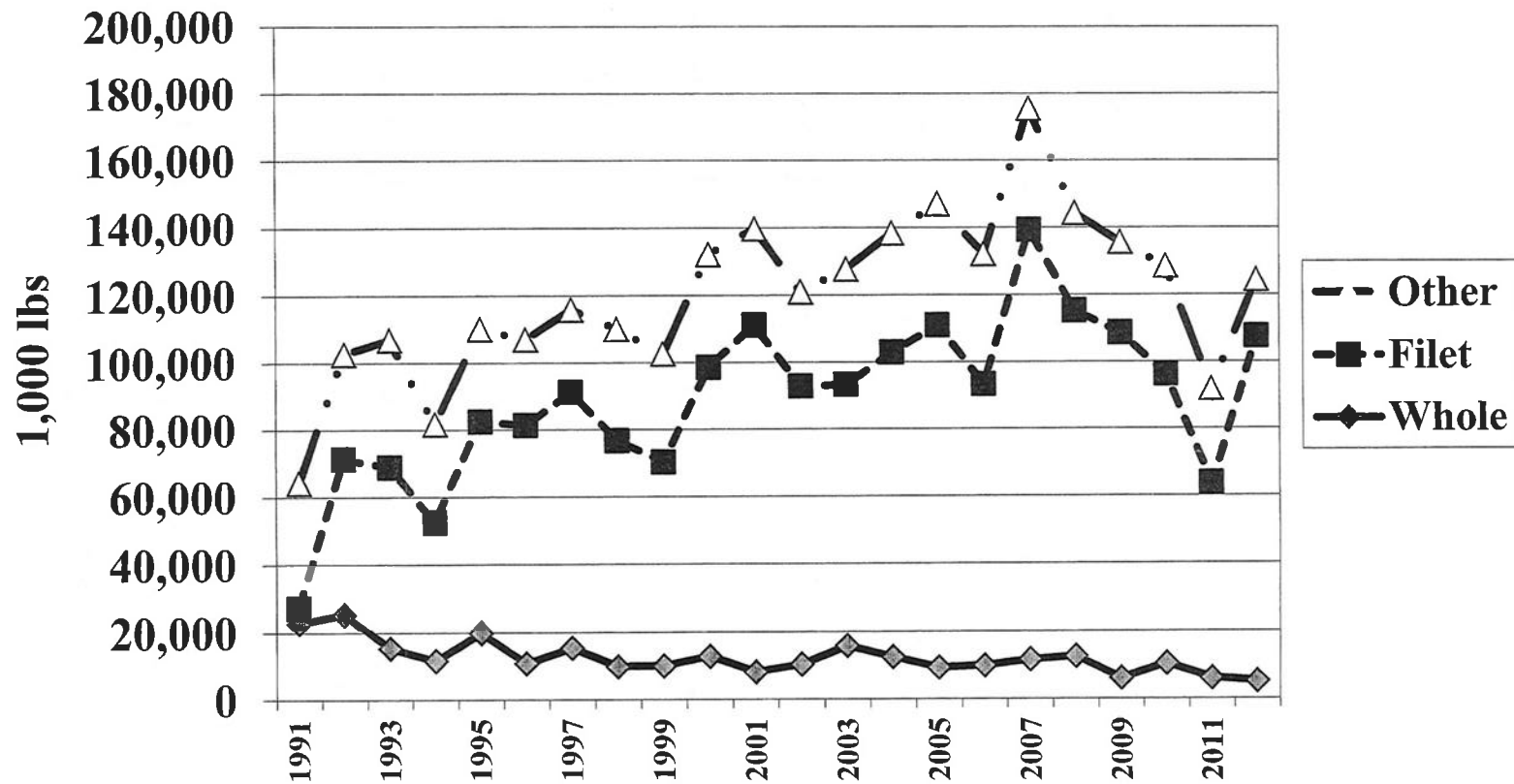
**Fresh Catfish Fillet, Ending Inventory, 1,000 pounds**

<b>Month</b>	<b>1991</b>	<b>1992</b>	<b>1993</b>	<b>1994</b>	<b>1995</b>	<b>1996</b>	<b>1997</b>	<b>1998</b>	<b>1999</b>	<b>2000</b>	<b>2001</b>
<b>Jan</b>	292	464	411	379	393	461	385	418	451	460	586
<b>Feb</b>	365	510	711	468	369	617	477	410	420	520	536
<b>Mar</b>	393	631	381	343	424	527	369	391	393	494	470
<b>Apr</b>	275	543	368	328	315	425	407	340	348	399	520
<b>May</b>	378	462	376	411	399	360	344	270	336	428	453
<b>Jun</b>	390	434	383	425	425	383	373	330	385	448	493
<b>Jul</b>	340	515	279	545	488	526	394	393	391	462	516
<b>Aug</b>	395	677	336	539	466	490	353	484	413	578	458
<b>Sep</b>	336	398	357	551	499	422	424	395	494	495	559
<b>Oct</b>	407	451	510	555	470	415	462	380	437	591	617
<b>Nov</b>	406	398	416	457	457	340	353	348	392	449	404
<b>Dec</b>	299	252	342	722	394	349	329	313	397	336	455
<b>Monthly Avg lbs</b>	356	478	406	477	425	443	389	373	405	472	506
<b>Annual Pounds</b>	4,276	5,735	4,870	5,723	5,099	5,315	4,670	4,472	4,857	5,660	6,067
<b>Month</b>	<b>2002</b>	<b>2003</b>	<b>2004</b>	<b>2005</b>	<b>2006</b>	<b>2007</b>	<b>2008</b>	<b>2009</b>	<b>2010</b>	<b>2011</b>	<b>2012</b>
<b>Jan</b>	551	561	507	513	622	602	519	545	616	377	382
<b>Feb</b>	530	420	550	520	501	442	320	414	340	362	316
<b>Mar</b>	474	495	552	632	363	343	474	610	788	313	270
<b>Apr</b>	411	445	487	368	352	240	524	477	409	209	273
<b>May</b>	355	408	512	510	481	427	340	435	402	296	276
<b>Jun</b>	407	440	579	495	472	316	334	493	440	267	330
<b>Jul</b>	488	442	540	482	581	364	499	461	542	333	289
<b>Aug</b>	477	398	530	423	652	348	344	427	504	389	297
<b>Sep</b>	405	581	624	463	556	318	538	436	531	395	316
<b>Oct</b>	498	495	490	566	687	449	468	445	744	415	353
<b>Nov</b>	407	505	473	531	770	398	709	428	403	357	254
<b>Dec</b>	411	343	357	372	347	278	311	356	290	331	978
<b>Monthly Avg lbs</b>	451	461	517	490	532	377	448	461	501	337	361
<b>Annual Pounds</b>	5,414	5,533	6,201	5,875	6,384	4,525	5,380	5,527	6,009	4,044	4,334

**Fresh Other Catfish, Total Ending Inventory, 1,000 pounds**

<b>Month</b>	<b>1991</b>	<b>1992</b>	<b>1993</b>	<b>1994</b>	<b>1995</b>	<b>1996</b>	<b>1997</b>	<b>1998</b>	<b>1999</b>	<b>2000</b>	<b>2001</b>
<b>Jan</b>	88	91	93	148	83	108	70	99	86	105	108
<b>Feb</b>	110	123	227	88	86	116	100	105	104	141	105
<b>Mar</b>	102	155	107	79	102	110	122	145	84	91	84
<b>Apr</b>	57	107	74	87	107	85	73	177	93	70	106
<b>May</b>	97	88	108	138	111	79	78	69	102	108	87
<b>Jun</b>	107	133	110	130	136	89	101	67	88	99	95
<b>Jul</b>	104	134	73	135	118	110	99	90	97	114	88
<b>Aug</b>	38	173	106	104	114	90	97	91	117	127	107
<b>Sep</b>	65	106	106	117	119	88	111	95	125	111	156
<b>Oct</b>	81	117	155	112	124	110	118	127	120	153	115
<b>Nov</b>	78	90	107	106	85	137	67	46	109	81	78
<b>Dec</b>	77	77	99	105	93	43	76	57	94	86	117
<b>Monthly Avg lbs</b>	84	116	114	112	107	97	93	97	102	107	104
<b>Annual Pounds</b>	1,004	1,394	1,365	1,349	1,278	1,165	1,112	1,168	1,219	1,286	1,246
<b>Month</b>	<b>2002</b>	<b>2003</b>	<b>2004</b>	<b>2005</b>	<b>2006</b>	<b>2007</b>	<b>2008</b>	<b>2009</b>	<b>2010</b>	<b>2011</b>	<b>2012</b>
<b>Jan</b>	132	159	138	137	174	121	115	103	86	92	92
<b>Feb</b>	120	122	128	130	126	96	51	81	68	95	56
<b>Mar</b>	83	120	159	153	121	71	93	60	202	75	42
<b>Apr</b>	105	117	128	95	99	57	91	104	79	46	54
<b>May</b>	113	68	102	124	114	99	89	77	83	62	79
<b>Jun</b>	112	80	134	114	199	72	104	100	107	70	62
<b>Jul</b>	134	137	130	117	177	88	107	111	96	47	50
<b>Aug</b>	134	96	122	144	138	38	64	80	119	73	56
<b>Sep</b>	95	117	149	105	92	84	82	72	118	71	62
<b>Oct</b>	105	117	109	139	121	98	143	62	72	82	68
<b>Nov</b>	105	121	102	131	159	98	81	55	103	81	57
<b>Dec</b>	88	89	98	89	72	59	66	44	92	59	56
<b>Monthly Avg lbs</b>	111	112	125	123	133	82	91	79	102	71	61
<b>Annual Pounds</b>	1,326	1,343	1,499	1,478	1,592	981	1,086	949	1,225	853	734

# Processor Frozen Catfish Total Ending Inventory



**Frozen Whole Catfish, Ending Inventory, 1,000 pounds**

<b>Month</b>	<b>1991</b>	<b>1992</b>	<b>1993</b>	<b>1994</b>	<b>1995</b>	<b>1996</b>	<b>1997</b>	<b>1998</b>	<b>1999</b>	<b>2000</b>	<b>2001</b>
<b>Jan</b>	2,050	2,314	1,589	1,359	1,626	1,191	1,470	1,057	921	1,403	727
<b>Feb</b>	1,855	2,235	1,805	1,101	1,891	1,110	1,444	953	895	1,639	842
<b>Mar</b>	2,018	2,665	2,004	1,116	2,307	1,101	1,550	1,088	969	1,552	867
<b>Apr</b>	2,022	3,067	1,644	928	2,061	925	1,537	1,006	960	1,419	888
<b>May</b>	1,932	2,641	1,203	714	1,954	702	1,452	1,501	844	1,291	819
<b>Jun</b>	1,784	2,378	1,050	658	1,641	737	1,442	898	861	1,620	633
<b>Jul</b>	1,885	1,833	925	678	1,563	717	1,430	724	737	943	439
<b>Aug</b>	1,686	1,711	955	827	1,357	652	1,240	522	611	714	495
<b>Sep</b>	1,750	1,496	865	959	1,159	689	984	456	644	527	549
<b>Oct</b>	1,862	1,385	966	963	1,166	804	937	436	719	484	539
<b>Nov</b>	2,215	1,456	1,082	1,118	1,187	923	1,061	520	729	521	588
<b>Dec</b>	2,328	1,691	1,208	1,416	1,868	1,217	1,142	650	1,078	661	730
<b>Monthly Avg lbs</b>	1,949	2,073	1,275	986	1,648	897	1,307	818	831	1,065	676
<b>Annual Pounds</b>	23,387	24,872	15,296	11,837	19,780	10,768	15,689	9,811	9,968	12,774	8,116
<b>Month</b>	<b>2002</b>	<b>2003</b>	<b>2004</b>	<b>2005</b>	<b>2006</b>	<b>2007</b>	<b>2008</b>	<b>2009</b>	<b>2010</b>	<b>2011</b>	<b>2012</b>
<b>Jan</b>	814	1,265	1,401	724	976	1,145	1,043	724	884	1,090	407
<b>Feb</b>	779	1,596	1,438	800	1,058	1,207	1,155	499	952	830	372
<b>Mar</b>	997	1,794	1,415	1,213	1,047	1,280	1,268	393	1,039	529	388
<b>Apr</b>	999	1,749	1,363	1,110	946	1,077	1,368	405	943	376	296
<b>May</b>	878	1,617	1,327	725	809	1,001	1,332	340	952	353	237
<b>Jun</b>	819	1,454	1,133	736	770	918	1,380	436	892	332	229
<b>Jul</b>	807	1,290	1,060	739	716	914	1,281	464	873	345	284
<b>Aug</b>	767	1,066	806	682	626	853	862	507	806	372	375
<b>Sep</b>	766	1,007	704	567	571	769	719	480	645	458	546
<b>Oct</b>	769	936	577	538	692	776	743	483	693	486	602
<b>Nov</b>	902	862	553	637	765	794	706	568	768	456	761
<b>Dec</b>	1015	1,178	685	831	877	888	668	713	934	464	666
<b>Monthly Avg lbs</b>	859	1,318	1,039	775	821	969	1,044	501	865	508	430
<b>Annual Pounds</b>	10,312	15,814	12,462	9,302	9,853	11,622	12,525	6,012	10,381	6,091	5,163



**Frozen Catfish Fillet, Ending Inventory, 1,000 pounds**

<b>Month</b>	<b>1991</b>	<b>1992</b>	<b>1993</b>	<b>1994</b>	<b>1995</b>	<b>1996</b>	<b>1997</b>	<b>1998</b>	<b>1999</b>	<b>2000</b>	<b>2001</b>
<b>Jan</b>	3,880	4,060	5,270	4,189	5,863	5,649	7,659	6,893	7,024	7,640	7,787
<b>Feb</b>	3,747	3,775	4,567	2,924	5,235	4,561	7,155	5,074	6,059	7,498	6,672
<b>Mar</b>	4,079	3,244	4,936	2,874	5,242	5,457	6,346	5,134	4,940	6,886	7,197
<b>Apr</b>	3,906	3,544	5,611	3,019	5,051	5,362	6,837	5,307	3,964	6,163	7,248
<b>May</b>	3,422	4,033	4,842	2,332	4,656	5,052	6,115	4,714	3,435	5,596	7,999
<b>Jun</b>	3,367	4,099	3,752	2,274	4,271	5,068	5,657	4,767	3,253	5,084	8,349
<b>Jul</b>	3,394	3,470	3,695	2,231	4,368	5,458	5,370	5,042	3,486	5,598	8,374
<b>Aug</b>	3,842	3,304	3,476	2,771	4,535	6,016	5,442	5,105	4,000	6,200	8,254
<b>Sep</b>	3,788	3,838	3,365	3,357	4,904	6,281	5,834	5,325	4,599	7,605	9,130
<b>Oct</b>	3,717	3,679	3,935	3,690	5,879	6,649	6,091	6,323	5,667	8,340	10,068
<b>Nov</b>	4,284	4,783	5,058	4,964	6,458	7,355	6,695	6,456	6,515	9,624	10,773
<b>Dec</b>	4,166	5,434	5,089	5,975	6,242	7,686	7,536	6,781	7,448	9,617	11,231
<b>Monthly Avg lbs</b>	3,799	3,939	4,466	3,383	5,225	5,883	6,395	5,577	5,033	7,154	8,590
<b>Annual Pounds</b>	45,592	47,263	53,596	40,600	62,704	70,594	76,737	66,921	60,390	85,851	103,082
<b>Month</b>	<b>2002</b>	<b>2003</b>	<b>2004</b>	<b>2005</b>	<b>2006</b>	<b>2007</b>	<b>2008</b>	<b>2009</b>	<b>2010</b>	<b>2011</b>	<b>2012</b>
<b>Jan</b>	9,750	6,545	7,438	10,368	8,512	12,839	8,889	10,084	9,654	6,351	9,807
<b>Feb</b>	7,462	5,530	5,674	8,911	6,838	12,172	7,421	8,838	7,716	4,772	9,298
<b>Mar</b>	7,317	5,194	5,539	8,654	5,881	13,143	6,187	7,933	7,243	3,286	9,333
<b>Apr</b>	6,735	5,382	6,032	8,139	4,330	12,719	7,013	7,478	7,752	2,560	9,795
<b>May</b>	6,174	5,927	6,120	7,867	3,239	10,821	7,315	7,381	6,845	1,941	9,235
<b>Jun</b>	5,864	6,148	6,232	7,784	3,070	10,506	7,822	7,349	6,155	2,460	8,721
<b>Jul</b>	5,661	6,477	6,610	8,019	3,849	8,504	8,491	7,915	6,747	2,363	8,802
<b>Aug</b>	5,873	6,665	7,319	8,323	5,923	8,618	7,934	8,690	6,005	3,312	7,744
<b>Sep</b>	6,528	6,130	8,496	8,070	7,795	8,746	8,951	8,058	6,076	4,946	7,822
<b>Oct</b>	6,659	6,706	9,239	7,674	9,338	8,839	10,481	8,820	6,500	7,416	7,970
<b>Nov</b>	7,228	8,365	10,533	8,597	12,352	9,696	10,977	9,964	7,687	8,616	7,516
<b>Dec</b>	7,348	8,470	11,243	9,342	12,381	11,142	11,329	10,169	7,550	9,683	6,380
<b>Monthly Avg lbs</b>	6,883	6,462	7,540	8,479	6,959	10,645	8,568	8,557	7,161	4,809	8,535
<b>Annual Pounds</b>	82,599	77,539	90,475	101,748	83,508	127,745	102,810	102,679	85,930	57,706	102,423

**Frozen Other Catfish, Total Ending Inventory, 1,000 pounds**

<b>Month</b>	<b>1991</b>	<b>1992</b>	<b>1993</b>	<b>1994</b>	<b>1995</b>	<b>1996</b>	<b>1997</b>	<b>1998</b>	<b>1999</b>	<b>2000</b>	<b>2001</b>
<b>Jan</b>	2,716	2,300	3,903	2,749	2,738	2,499	2,498	2,355	3,026	3,020	2,425
<b>Feb</b>	2,175	1,717	3,557	1,978	2,604	1,724	2,121	1,903	2,441	2,537	2,384
<b>Mar</b>	2,359	1,700	3,369	2,142	2,175	1,570	1,708	2,168	2,449	2,695	2,465
<b>Apr</b>	2,353	2,365	3,433	2,298	2,191	1,637	1,869	2,982	2,578	2,942	2,739
<b>May</b>	2,398	2,632	3,725	2,004	2,190	1,960	1,816	3,330	2,602	3,341	2,598
<b>Jun</b>	2,327	2,606	3,605	2,153	2,286	1,994	1,861	3,034	2,983	2,850	2,537
<b>Jul</b>	2,309	2,456	2,978	2,240	2,360	2,292	2,036	3,351	2,712	2,429	2,208
<b>Aug</b>	2,135	2,380	2,471	2,497	1,980	2,241	2,247	2,935	2,164	2,458	2,098
<b>Sep</b>	2,452	2,736	2,642	2,716	1,519	2,456	2,227	2,906	2,465	2,699	2,216
<b>Oct</b>	2,408	3,068	2,851	2,673	2,198	2,572	1,886	2,755	2,578	2,694	2,225
<b>Nov</b>	2,514	3,500	3,014	2,949	2,619	2,353	2,005	2,837	2,990	3,057	2,329
<b>Dec</b>	2,443	3,879	2,477	3,221	2,828	2,415	2,677	2,863	3,365	2,782	2,325
<b>Monthly Avg lbs</b>	2,382	2,612	3,169	2,468	2,307	2,143	2,079	2,785	2,696	2,792	2,379
<b>Annual Pounds</b>	28,589	31,339	38,025	29,620	27,688	25,713	24,951	33,419	32,353	33,504	28,549
<b>Month</b>	<b>2002</b>	<b>2003</b>	<b>2004</b>	<b>2005</b>	<b>2006</b>	<b>2007</b>	<b>2008</b>	<b>2009</b>	<b>2010</b>	<b>2011</b>	<b>2012</b>
<b>Jan</b>	2,187	2,800	3,030	2,692	2,957	4,390	2,021	2,296	2,533	3,011	1,859
<b>Feb</b>	1,740	2,114	2,810	2,742	2,376	3,361	1,877	1,819	2,431	2,842	1,684
<b>Mar</b>	2,138	2,245	2,977	3,213	2,760	3,513	1,996	1,752	2,425	2,142	1,324
<b>Apr</b>	1,943	2,770	3,867	3,162	2,617	3,680	2,196	1,732	2,600	1,779	1,315
<b>May</b>	2,277	3,628	3,720	3,532	2,463	2,927	2,358	1,907	2,379	2,217	1,236
<b>Jun</b>	2,396	3,173	3,076	3,304	2,695	2,919	2,616	1,992	2,808	2,160	1,248
<b>Jul</b>	2,275	3,157	3,377	3,364	3,073	2,878	2,611	2,238	3,248	2,276	1,159
<b>Aug</b>	2,146	3,180	2,734	3,140	3,512	2,464	2,746	2,304	3,235	2,212	1,237
<b>Sep</b>	2,077	2,415	2,520	2,824	3,506	2,270	2,448	2,469	1,917	2,389	1,137
<b>Oct</b>	2,759	2,524	2,203	2,348	4,016	2,428	2,597	2,285	2,396	2,496	1,756
<b>Nov</b>	2,848	2,955	2,433	2,748	4,393	2,666	2,587	3,137	2,906	2,402	1,413
<b>Dec</b>	3,269	3,401	2,669	2,983	4,472	2,650	2,997	3,060	3,325	2,290	1,519
<b>Monthly Avg lbs</b>	2,338	2,864	2,951	3,004	3,237	3,012	2,421	2,249	2,684	2,351	1,407
<b>Annual Pounds</b>	28,055	34,362	35,416	36,052	38,840	36,146	29,050	26,991	32,203	28,216	16,887

**Total Fresh and Frozen Catfish, Ending Inventory, 1,000 pounds**

<b>Month</b>	<b>1991</b>	<b>1992</b>	<b>1993</b>	<b>1994</b>	<b>1995</b>	<b>1996</b>	<b>1997</b>	<b>1998</b>	<b>1999</b>	<b>2000</b>	<b>2001</b>
<b>Jan</b>	9,279	9,582	11,647	9,094	10,965	10,170	12,314	11,040	11,716	12,862	11,855
<b>Feb</b>	8,632	8,695	11,174	6,904	10,424	8,422	11,539	8,680	10,103	12,568	10,754
<b>Mar</b>	9,259	9,022	11,251	6,896	10,536	8,986	10,315	9,156	9,015	11,921	11,229
<b>Apr</b>	8,922	10,105	11,444	6,911	9,940	8,652	10,939	10,007	8,079	11,138	11,730
<b>May</b>	8,544	10,238	10,550	5,886	9,529	8,353	10,006	10,014	7,515	10,996	12,126
<b>Jun</b>	8,243	10,067	9,213	5,946	9,041	8,490	9,629	9,263	7,764	10,313	12,261
<b>Jul</b>	8,362	8,718	8,197	6,135	9,272	9,319	9,515	9,796	7,586	9,749	11,794
<b>Aug</b>	8,424	8,519	7,684	7,096	8,756	9,674	9,569	9,369	7,515	10,264	11,581
<b>Sep</b>	8,835	8,921	7,710	8,076	8,454	10,102	9,764	9,406	8,504	11,588	12,774
<b>Oct</b>	8,871	9,071	8,657	8,310	10,101	10,752	9,662	10,236	9,713	12,450	13,761
<b>Nov</b>	9,782	10,579	9,902	9,837	10,996	11,259	10,319	10,370	10,894	13,920	14,315
<b>Dec</b>	9,635	11,629	9,502	11,623	11,591	11,894	11,911	10,807	12,551	13,598	14,997
<b>Monthly Avg lbs</b>	8,899	9,596	9,744	7,726	9,967	9,673	10,457	9,845	9,246	11,781	12,431
<b>Annual Pounds</b>	106,788	115,146	116,931	92,714	119,605	116,073	125,482	118,144	110,955	141,367	149,177
<b>Month</b>	<b>2002</b>	<b>2003</b>	<b>2004</b>	<b>2005</b>	<b>2006</b>	<b>2007</b>	<b>2008</b>	<b>2009</b>	<b>2010</b>	<b>2011</b>	<b>2012</b>
<b>Jan</b>	13,644	11,604	12,705	14,645	13,467	19,319	12,855	13,943	13,966	11,134	12,678
<b>Feb</b>	10,830	10,016	10,788	13,273	11,108	17,487	10,994	11,778	11,680	9,040	11,881
<b>Mar</b>	11,234	10,059	10,958	14,052	10,263	18,516	10,209	10,915	11,919	6,468	11,470
<b>Apr</b>	10,324	10,825	12,061	12,987	8,496	17,915	11,403	10,377	11,857	5,033	11,833
<b>May</b>	9,964	11,833	11,992	12,948	7,232	15,443	11,570	10,294	10,761	4,920	11,199
<b>Jun</b>	9,793	11,500	11,391	12,608	7,333	14,848	12,378	10,541	10,564	5,379	10,672
<b>Jul</b>	9,601	11,684	11,879	12,867	8,569	12,902	13,157	11,323	11,662	5,433	10,673
<b>Aug</b>	9,588	11,617	11,657	12,881	11,097	12,441	12,037	12,164	10,833	6,480	9,805
<b>Sep</b>	10,056	10,422	12,661	12,168	12,631	12,357	12,995	11,713	9,512	8,378	9,996
<b>Oct</b>	10,986	10,961	12,769	11,457	15,058	12,706	14,563	12,260	10,564	11,018	10,854
<b>Nov</b>	11,673	12,977	14,221	12,855	18,684	13,676	15,191	14,333	12,028	12,007	10,096
<b>Dec</b>	12,283	13,592	15,172	13,707	18,174	15,064	15,520	14,456	12,325	12,903	9,677
<b>Monthly Avg lbs</b>	10,831	11,424	12,355	13,037	11,843	15,223	12,739	12,008	11,473	8,183	10,903
<b>Annual Pounds</b>	129,976	137,090	148,254	156,448	142,112	182,674	152,872	144,097	137,671	98,193	130,834



[www.aaes.auburn.edu](http://www.aaes.auburn.edu)

Auburn University is an equal opportunity educational institution/employer.