



# 2012-13 Auburn Women's Basketball

Final Notes

18 NCAA Tournament Appearances • Three Final Fours • Four WNIT Appearances • Five SEC Titles • Four SEC Tournament Titles

## AUBURN MEDIA RELATIONS

Associate Director/WBB Contact: Matt Crouch • [mcrouch@auburn.edu](mailto:mcrouch@auburn.edu)

Auburn Athletic Complex / 392 South Donahue / Auburn, AL 36849

O: 334.844.9800 • C: 334.740.4109 • F: 334.844.9807

[www.AuburnTigers.com](http://www.AuburnTigers.com) • [www.AuburnWomensHoops.com](http://www.AuburnWomensHoops.com)

Twitter: @AuburnWBB | @MattCrouchAU • Facebook: [facebook.com/AUWBB](https://www.facebook.com/AUWBB)

### QUICK HITS

Auburn completed its 42nd season of women's basketball and sports an all-time record of 830-393... AU has made 18 NCAA Tournament appearances, four WNIT appearances and three Final Fours in the program's history... Head Coach Terri Williams-Flournoy completed her first season at Auburn... She has a 162-119 record as a head coach... AU advanced to the 2013 WNIT Quarterfinals... The Tigers are coming off a 13-17 season in 2011-12.

### GOODBYE SENIORS

Auburn said goodbye to four seniors following the 2012-13 season: Blanche Alverson, Julie King, Najat Ouardad and Pascale West.

### 800 AND COUNTING

Auburn picked up its 800th program victory last season, becoming the 14th team in NCAA history to reach the 800-win plateau.

### WINNING 150

Auburn head coach Terri Williams-Flournoy picked up the 150th win of her head coaching career on Dec. 12 as she led the Tigers to a 69-59 win at George Washington. The win was also significant as it was in Washington, D.C., where she spent her first eight years as a head coach at Georgetown.

Williams-Flournoy also hit a coaching milestone last on Dec. 9 against Hofstra as the win was the 400th of her career as either an assistant or head coach. Following the win she had 251 wins as an assistant and 149 as a head coach.

### 6-UP

With Auburn's 72-52 win over Tulane on March 27, the Tigers tallied their 19th win on the season, six more than the year before. Auburn finished the 2011-12 season with a 13-17 record.

The 19 wins are also the most for Auburn since winning 30 during the 2008-09 SEC Championship season.

### POSTSEASON PLAY

Advancing to the WNIT Quarterfinals, Auburn made its first post-season appearance since 2011 and its 22nd all-time. The Tigers are 11-3 all-time in the WNIT with three previous appearances (2003, 2007, 2011) in the tournament, including a WNIT Championship in 2003 under Joe Ciampi.

Coach Terri Williams-Flournoy is also the first Auburn women's basketball coach ever to advance to the WNIT or NCAA Tournament in their first year on The Plains.

### ALL I DO IS WIN

With the win over Tulane, Auburn head coach Terri Williams-Flournoy picked up the 500th win of her basketball career - 88 as a player at Penn State, 251 as an assistant coach and 162 as a head coach. She now has 502.

### STATS LEADERS

Junior Tyrese Tanner led the Auburn women's basketball team in scoring during the 2012-13 season with 14.2 points per game, marking the second year in a row for her to lead the Tigers in the category. Senior Blanche Alverson led the team in rebounding with 6.1 per game while senior Najat Ouardad led the team in assists with 5.7. Defensively, Ouardad led the team with 2.6 steals per game while sophomore Hasina Muhammad led the team with 1.2 blocks per game

### ALL-AROUND STAR

Senior Blanche Alverson was a superstar both on and off the court in her Auburn career. Off the court, she carried a 3.6 GPA as a biomedical sciences major, she was named Auburn's 2012 Miss Homecoming and she started her own community service program, Ballin' 4 Books.

On the court, she joined select company on Jan. 20 at Kentucky as she pulled down her 500th career rebound against the Wildcats. By reaching that plateau, she became just the fourth Auburn player ever to tally 1,000 points, 500 rebounds, 100 assists, 100 steals and 50 blocks. She finished her career with 1,244 points, 602 rebounds, 185 assists, 127 steals and 65 blocks. The only other players to accomplish the feat are DeWanna Bonner (2005-09), Brenda Hill (1982-85) and Lori Monroe (1979-83).

Alverson is also one of just 10 Auburn players ranked in the top 30 in career points (18th), rebounds (19th) and assists (30th).

## 2012-13 SCHEDULE/RESULTS

### AUGUST

7	1 - at Logan Thunder [Exhibition]	L, 86-54
10	1 - at Cairns Dolphins [Exhibition]	W, 81-71
12	1 - at Sydney Flames [Exhibition]	W, 67-58
13	1 - at Sutherland Sharks [Exhibition]	W, 84-46

### NOVEMBER

9	2 - vs. Maine	W, 71-41
10	2 - at North Carolina State	L, 85-71
15	Alabama State	W, 80-43
18	Alabama A&M	W, 93-44
23	3 - vs. San Diego State	L, 78-57
24	3 - vs. Texas A&M-Corpus Christi	W, 72-57
28	at Tulane [Cox Sports]	W, 70-65

### DECEMBER

9	Hofstra	W, 68-58
12	at George Washington	W, 69-59
16	Temple	W, 71-49
19	Tennessee-Chattanooga	W, 53-40
22	Jacksonville	W, 85-49
29	Samford	W, 80-51

### JANUARY

3	#23 Arkansas*	W, 50-47
6	at Missouri* [FSN Midwest]	L, 82-76
10	Ole Miss*	W, 76-52
13	at #20/21 Texas A&M*	L, 78-56
17	#9/9 Tennessee* [CSS]	L, 75-66
20	at #5/5 Kentucky* [SEC Network]	L, 97-53
24	at Alabama* [CSS]	L, 61-51
31	LSU*	L, 59-55

### FEBRUARY

3	at #15/13 South Carolina*	L, 59-51
7	at #9/10 Georgia*	L, 61-58
10	Florida* [SportSouth]	L, 65-57
17	Alabama* [ESPN2]	W, 70-53
21	at #11/10 Tennessee*	L, 83-61
24	Missouri*	W, 67-59
28	at Vanderbilt* [CSS]	L, 59-44

### MARCH

3	Mississippi State*	W, 74-65
7	4 - vs. #22 LSU [SportSouth]	L, 65-62
20	5 - Alabama-Birmingham	W, 80-57
24	5 - Western Kentucky	W, 84-66
27	5 - Tulane	W, 72-52
30	5 - Drexel	L, 46-43

\* - SEC Game | All Times are Central

1 - Australian Tour (Brisbane, Cairns and Sydney, Australia)

2 - Wolfpack Invitational (Raleigh, N.C.)

3 - 26th Annual Omni Hotels Classic (Boulder, Colo.)

4 - SEC Tournament (Duluth, Ga.)

5 - WNIT (Campus Sites)

All home games played at Auburn Arena

**Bold indicates home games**

[www.AuburnTigers.com](http://www.AuburnTigers.com)

**Media Information**

The Auburn media relations department considers its work with the media a top priority. The 2012-13 Auburn Women's Basketball Almanac has been prepared to assist the working media in their coverage of Tiger basketball. If you have not received a copy, or if you need additional information, interview or photograph requests, or have any questions, please contact Matt Crouch in the media relations office at 334.844.9800.

**Interview Policy**

Coach Williams-Flournoy, her assistants and all women's basketball players are available for phone and personal interviews by contacting Matt Crouch in the media relations office. Post-game interviews will be allowed following a 10-minute cooling off period. Non-game day requests will be met based on the players class and practice schedules.

**Credentials**

Anyone wishing to cover an Auburn women's basketball game should contact Matt Crouch in the media relations office at least one day in advance in order to make the proper arrangements.

**On the Air**

The Tigers can be heard live locally in Auburn on Mix 96.7 FM for the entire regular and postseasons. Andy Burcham, in his 25th season with the women's basketball program and handles play-by-play duties. Stephanie Follett joins Burcham for her first season season and provides color commentary. Each game can also be heard live on the internet at [www.AuburnTigers.com](http://www.AuburnTigers.com).

**Weekly Live Radio Show**

Starting in January, every Monday at 6 p.m. CT, Terri Williams-Flournoy will host the Coach Flo Show from Piccolo, located inside Ariccia Trattoria & Bar at The Hotel at Auburn University with Andy Burcham. Fans can listen to the show on 96.7 FM. Fans can tweet their questions @AuburnWBB.

**Game-Day Services**

Statistics, rosters and game notes will be provided prior to the game in the media work room. Box scores will also be handed out during and following the game. Phones and fax machines are available in the media work room.

**Photo/Video Services**

Todd Van Emst of the Auburn Media Relations office handles all photo requests. Please contact Van Emst at 334.844.9514. Video highlights of selected Auburn women's basketball games are available for the media. For information on how to access the FTP server, contact Steve Sain in the Auburn Media Relations office at 334.844.9809.

**On the Web**

The home for Auburn Athletics on the web, [www.AuburnTigers.com](http://www.AuburnTigers.com), is your source for Auburn Women's Basketball. The website offers the most recent information and news on the Tigers. At [AuburnTigers.com](http://AuburnTigers.com), you can also listen to each women's basketball game broadcast live and follow along on live scoring for every home game.



**Follow Auburn Women's Basketball on Twitter**

**@AuburnWBB**



**Become a fan of Auburn Women's Basketball on Facebook**

**[www.Facebook.com/AUWBB](http://www.Facebook.com/AUWBB)**

**2012-13 Numerical Roster**

No.	Name	Height	Position	Class	Hometown/High School
0	Hasina Muhammad	6-1	Guard/Forward	SO	Memphis, Tenn./Ridgeway
3	Najat Ouardad	5-1	Guard	SR	Orleans, France/Pensacola St. College
4	Cedricka Sweeting	5-3	Guard	FR	Miami, Fla./South Broward
11	Courtney Strain	5-9	Guard	R-SO	Woodland, Ala./Woodland
14	Blanche Alverson	6-3	Foward/Guard	SR	Andalusia, Ala./Buford (Ga.)
20	Pascale "P.J." West	6-8	Center	SR	LaGrange, Ga./Troup County
21	Chadarryl Clay	5-7	Guard	FR	Chattanooga, Tenn./Girls Preparatory
22	Julie King	5-9	Guard	SR	St. Louis, Mo./Nerinx Hall
32	Tyrese Tanner	6-1	Guard/Forward	JR	Birmingham, Ala./Hoover
34	Peyton Davis	6-5	Center	JR	Pinson, Ala./Mortimer Jordan
35	Cabrina Capers	6-1	Forward	FR	Bolingbrook, Ill./Bolingbrook
44	Tra'cee Tanner	6-3	Forward/Center	FR	Birmingham, Ala./Hoover

**2012-13 Alphabetical Roster**

No.	Name	Height	Pos.	Ht.	Hometown
14	Blanche Alverson	6-3	Foward/Guard	SR	Andalusia, Ala./Buford (Ga.)
35	Cabrina Capers	6-1	Forward	FR	Bolingbrook, Ill./Bolingbrook
5	Chadarryl Clay	5-7	Guard	FR	Chattanooga, Tenn./Girls Preparatory
34	Peyton Davis	6-5	Center	JR	Pinson, Ala./Mortimer Jordan
22	Julie King	5-9	Guard	SR	St. Louis, Mo./Nerinx Hall
0	Hasina Muhammad	6-1	Guard/Forward	SO	Memphis, Tenn./Ridgeway
3	Najat Ouardad	5-1	Guard	SR	Orleans, France/Pensacola St. College
11	Courtney Strain	5-9	Guard	R-SO	Woodland, Ala./Woodland
4	Cedricka Sweeting	5-3	Guard	FR	Miami, Fla./South Broward
44	Tra'cee Tanner	6-3	Forward/Center	FR	Birmingham, Ala./Hoover
32	Tyrese Tanner	6-1	Guard/Forward	JR	Birmingham, Ala./Hoover
20	Pascale "P.J." West	6-8	Center	SR	LaGrange, Ga./Troup County

**STAFF:**

**Head Coach:** Terri Williams-Flournoy (Penn State, 1991)

**Assistant Coach:** Ty Evans (Wisconsin-Whitewater, 1995)

**Assistant Coach:** Caroline McCombs (Youngstown State, 1998)

**Assistant Coach:** Adrian Walters (St. Francis (Pa.), 1987)

**Director of Basketball Operations:** Danielle Bell (Richmond, 2010)

**Director of Basketball Services:** Sherill Baker (Georgia, 2006)

**Special Assistant to the Head Coach:** Stephanie Follett (Maine, 1996)

**Administrative Graduate Assistant:** Kari Koch (Missouri State, 2006)

**Athletic Trainer:** Cindy Campbell (South Alabama, 2005)

**BY CLASS:**

**Seniors (4):** Blanche Alverson, Julie King, Najat Ouardad, Pascale "P.J." West

**Juniors (2):** Peyton Davis, Tyrese Tanner

**Sophomores (2):** Hasina Muhammad, Courtney Strain

**Freshmen (4):** Cabriana Capers, Chadarryl Clay, Cedricka Sweeting, Tra'cee Tanner

**General Information**

School..... Auburn University  
 City / Zip..... Auburn, Ala. / 36831  
 Founded ..... Oct. 1, 1856  
 Enrollment..... 25,469  
 Nickname ..... Tigers  
 Colors..... Burnt Orange and Navy Blue  
 Home Court (Capacity)..... Auburn Arena (9,121)  
 Affiliation..... NCAA Division I  
 Conference..... Southeastern Conference  
 President ..... Dr. Jay Gogue  
 Athletic Director..... Jay Jacobs  
 Senior Women’s Administrator..... Meredith Jenkins  
 University Website..... www.Auburn.edu

**Team Information**

2011-12 Overall Record..... 13-17 (.433)  
 2011-12 SEC Record..... 5-11 (.313)  
 All-Time SEC Record..... 197-179 (.524)  
 SEC Tournament Record..... 34-30 (.531)  
 Letterwinners Returning/Lost..... 7/5  
 Starters Returning/Lost..... 3/2  
 Newcomers..... 5  
 First Year of Basketball..... 1971  
 All-Time Overall Record..... 830-393 (.679)  
 All-Time Auburn Arena Record..... 31-17 (.646)  
 NCAA Tournament Appearances/Last..... 18/2009  
 NCAA Tournament Record..... 29-18  
 WNIT Appearances/Last..... 4/2013  
 WNIT Record..... 11-3

**Basketball Staff**

Head Coach..... Terri Williams-Flournoy (Penn State, 1991)  
 Career Record..... 162-119 (.577) / 9th season  
 Record at Auburn..... 19-15 (.559) / 1st season  
 Assistant Coaches (Alma Mater) .. Ty Evans (Wisconsin-Whitewater, 1995)  
 ..... Caroline McCombs (Youngstown State, 1998)  
 ..... Adrian Walters (St. Francis (Pa.), 1987)  
 Director of Basketball Operations..... Danielle Bell  
 Director of Basketball Services..... Sherill Baker  
 Special Assistant to the Head Coach..... Stephanie Follett  
 Administrative Graduate Assistant..... Kari Koch  
 Secretary..... Vicki Coleman  
 Basketball Office Phone..... (334) 844-9200  
 Basketball Office Fax..... (334) 844-9862  
 Athletic Trainer..... Cindy Campbell  
 Strength and Conditioning..... Megan Young  
 Academic Counselor..... Dr. Mary Ann Taylor-Sims

**Radio Broadcast Information**

Radio Station..... WMXA (96.7 FM)  
 Play-by-Play..... Andy Burcham  
 Color..... Stephanie Follett  
 Burcham Email..... aburcham@ounetwork.com  
 Burcham Office Phone..... (334) 826-2929  
 Network Address..... Auburn Network, Inc.  
 ..... P.O. Box 950  
 ..... Auburn, AL 36831-0950

**ALVERSON NAMED SCHOLAR-ATHLETE OF THE YEAR**

Senior Blanche Alverson was named the SEC’s Women’s Basketball Scholar-Athlete of the Year for the second year in a row on March 5. Alverson graduated in May with a degree in biomedical sciences, carrying a 3.6 GPA.

**HASINA MUHAMMAD EARNS ALL-SEC HONORS**

Auburn sophomore Hasina Muhammad was named to the All-SEC Second Team on March 5 and the AP All-SEC Second Team on March 18. She finished the season second on the team and eighth in the SEC with 14.0 points per game. She also averaged 5.1 rebounds, 2.4 steals and a team-high 1.2 blocks per game. She scored a career-high 27 points on March 24 vs. WKU and pulled down a career-high 10 rebounds on Dec. 12 at George Washington. She also tallied her first career double-double at GW as she scored 21 points with nine steals.

**3-POINT CHAMP**

Senior Blanche Alverson earned an invitation to the State Farm College 3-Point Championship, held as part of the Men’s Final Four in Atlanta, Ga. Alverson, who finished fifth in the SEC for 3-pointers made per game with 2.0 per game, went on to take fourth in the competition.

**IN NOVEMBER**

Auburn is 113-29 all-time in the month of November (records begin in 1978-79 season, not all dates provided prior to or during that season). The Tigers went 5-2 in November under Terri Williams-Flournoy.

**IN DECEMBER**

Auburn is 206-47 all-time in the month of December (records begin in 1978-79 season, not all dates provided prior to or during that season). Williams-Flournoy went a perfect 6-0 in her first December as Auburn’s head coach.

**IN JANUARY**

Auburn is 191-110 all-time in the month of January (records begin in 1978-79 season, not all dates provided prior to or during that season). Head coach Terri Williams-Flournoy is 2-6 at Auburn in January.

**IN FEBRUARY**

Auburn is 170-113 all-time when playing in the month of February (records begin in 1978-79 season, not all dates provided prior to or during that season). Head Coach Terri Williams-Flournoy is 2-5 at Auburn in February.

**IN MARCH**

Auburn is 86-50 all-time in the month of March (records begin in 1978-79 season, not all dates provided prior to or during that season). Head Coach Terri Williams-Flournoy is 4-2 at Auburn in March. AU is 63-49 in post-season play in the month of March.

**IN THE WNIT**

Auburn is 11-3 all-time in the WNIT, previously appearing in the tournament in 2003, 2007 and 2011. The Tigers won the tournament in 2003, advanced to the quarterfinals in 2007 and lost in the second round to eventual champion Toledo in 2011.

Coach Williams-Flournoy is making her second appearance in the WNIT as a head coach and has a 6-2 record in the tournament. She led Georgetown to the quarterfinals in 2009 in her first appearance.

**HOME SWEET HOME**

Auburn made itself at home during the 2012-13 season, winning 15 of its 19 games at Auburn Arena. The Tigers had a 16-13 record in Auburn Arena entering the season, but have improved to 31-17 since. The 15 home wins are the most at home since Auburn went 16-4 at Beard-Eaves-Memorial Coliseum during the 2002-03 season.

The Tigers had a 14.9-point average win margin when playing at home this season along with a +5.5 average turnover margin. Tyrese Tanner led the team at home with 15.4 points and 4.4 rebounds per game. Blanche Alverson followed with 14.2 points and a team-high 6.3 rebounds per game while Hasina Muhammad added 13.8 points per game.

**HOLDING STRONG IN THE WNIT**

Statistically, Auburn dominated in its four WNIT games, winning by an average of 12.0 points per game. Of the top-six margins of victory in the 2013 WNIT, Auburn owns three of them - winning by margins of 23, 18 and 20. The Tigers were the only team in the 2013 WNIT to win three of their games by double figures.

**POST-SEASON AT HOME**

Auburn has played 19 postseason home games in program history. The Tigers sport an 18-1 record when playing in either the NCAA Tournament or WNIT on its home court. Post-season home games:

Date	Opponent	Result	Tournament
March 19, 1983	Missouri	W, 89-76	NCAA
March 16, 1985	Memphis	W, 82-64	NCAA
March 14, 1986	Southern Illinois	W, 61-39	NCAA
March 14, 1987	Illinois	W, 92-58	NCAA
March 20, 1988	Penn State	W, 94-66	NCAA
March 19, 1989	Temple	W, 88-54	NCAA
March 23, 1989	Clemson	W, 71-60	NCAA
March 25, 1989	Mississippi	W, 77-51	NCAA
March 18, 1990	Tennessee Tech	W, 73-54	NCAA
March 17, 1991	Holy Cross	W, 84-58	NCAA
March 21, 1993	Louisville	W, 66-61	NCAA
March 19, 2003	South Alabama	W, 77-53	WNIT
March 23, 2003	Florida State	W, 68-57	WNIT
March 26, 2003	Richmond	W, 59-53	WNIT
March 18, 2007	UAB	W, 74-60	WNIT
March 20, 2013	UAB	W, 80-57	WNIT
March 24, 2013	Western Kentucky	W, 84-66	WNIT
March 27, 2013	Tulane	W, 72-52	WNIT
March 30, 2013	Drexel	L, 43-56	WNIT

**Around the SEC (As of March 29, 2013)**

	SEC	Pct.	Overall	Pct.
*Tennessee	14-2	.875	26-7	.788
Kentucky	13-3	.813	29-5	.853
Georgia	12-4	.750	27-6	.818
#Texas A&M	11-5	.688	25-10	.714
South Carolina	11-5	.688	25-8	.758
LSU	10-6	.625	22-11	.667
Vanderbilt	9-7	.563	21-12	.636
Arkansas	6-10	.375	20-13	.606
Florida	6-10	.375	21-14	.600
Missouri	6-10	.375	17-15	.531
Auburn	5-11	.313	19-14	.576
Mississippi State	5-11	.313	13-17	.433
Alabama	2-14	.125	13-18	.419
Ole Miss	2-14	.125	9-20	.310

\* - SEC Regular-Season Champion

# - SEC Tournament Champion

**This Week in the SEC**

**Saturday, March 30**

Delaware vs. Kentucky (ESPN) [NCAA]	11 a.m.
Florida at James Madison (WNIT)	3 p.m.
Auburn vs. Drexel (WNIT)	6 p.m.
Georgia vs. Stanford (ESPN) [NCAA]	8 p.m.
LSU vs. California (ESPN2) [NCAA]	10:30 p.m.

**Sunday, March 31**

Oklahoma vs. Tennessee (ESPN2) [NCAA]	3:30 p.m.
---------------------------------------	-----------

All Times Central

**WNIT STAR**

In her six postseason WNIT games at Auburn, junior Tyrese Tanner has stepped up to the occasion, averaging 19.3 points, 7.2 rebounds, 2.5 steals and 2.0 blocks per game. She averaged 11.0 points and 7.0 rebounds in the 2011 WNIT as a freshman and had three 20-point games in 2013. She scored a career-high 29 against UAB and followed up with 24 against Western Kentucky and 25 vs. Tulane.

**IN THE SEC TOURNAMENT**

Auburn has a 34-30 all-time record in the SEC Tournament and has won it on four occasions - 1981, 1987, 1990 and 1997. Coach Williams-Flournoy made her first appearance in the SEC Tournament as a head coach. It was Auburn's first appearance as the No. 11 seed.

Coach Williams-Flournoy won an SEC Tournament title at Georgia in 2001 as an assistant coach.

**AS THE NO. 11 SEED**

Auburn made its first-ever appearance in the SEC Tournament as the No. 11 seed in 2013, falling to LSU, 65-62.

**ALVERSON EARNS COMMUNITY SERVICE HONORS**

Auburn senior Blanche Alverson was one of five NCAA Division I women's basketball student-athletes named to the inaugural All-state WBCA Good Works Team, Allstate and the Women's Basketball Coaches Association announced Feb. 26. She was also named to the SEC Community Service Team on March 4.

The awards recognizes a unique group of women's college basketball student-athletes who have made outstanding contributions in the areas of volunteerism and civic involvement including building homes for the elderly, leading basketball clinics, reading to students and working with children with hearing disabilities.

Alverson earned the honors for starting her own community service program, Ballin' For Books. Over the last two years, Ballin' For Books has collected more than 2,500 books to be donated to area reading and literacy programs.

**TIGER EARN ACADEMIC HONORS**

Three Tigers were named to the SEC Academic Honor Roll for the work in the classroom during the 2012-13 season. They were Blanche Alverson, Julie King and Courtney Strain. To make the honor roll, a student-athlete must have completed at least 24 academic hours and have either a 3.0 GPA for the previous two semesters or a cumulative GPA of 3.0 or greater.

Alverson, Cabriana Capers, Chadarryl Clay, King and Strain were also recognized at the AUSPY Awards on April 23 as Academic Top Tigers. Top Tigers are those with a 3.0 GPA, regardless of classification.

**GOING OUT IN STYLE**

Auburn senior Blanche Alverson went out in style on March 3. Playing on her Senior Day, Alverson torched Mississippi State for a career-high 32 points, making her the first Auburn player since DeWanna Bonner to score 30 or more points in a game. Bonner scored 32 against Ole Miss in the 2009 SEC Tournament.

**FORCING 25**

Since 1987, Auburn has forced 25 or more turnovers in a game 103 times, including 10 times in 2012-13. In those 103 games, the Tigers have a 98-5 record.

The 10 25-turnover games in 2012-13 are more than the last two seasons combined (7) and are tied for the most all-time at Auburn in a single season. It is tied with the 1999-2000 season.

**20 AND 10**

Auburn's defense was a bright spot throughout the season. The Tigers forced 20 or more turnovers in 20 games with seven coming in SEC play. AU forced 25 or more in 10 games. Auburn tallied 10 or more steals in 23 games, 10 coming in SEC games.

**TURN IT OVER**

A pillar of Coach Terri Williams-Flournoy's style of play is a high-pressure defense that extends most of the floor. The Tigers forced 20 or more turnovers in 20 of their 34 games. Auburn forced 25 or more in 10 games with a season-high 31 against Mississippi State. The 31 turnovers vs. MSU are also the most ever for Auburn against an SEC opponent.

In all, Auburn scored 687 points off turnovers in its 34 games, averaging 20.2 points off turnovers per game. AU scored 20 or more points off turnovers in 17 games this season.

Auburn tallied 10 or more steals in 24 games, including a season-high 22 against Samford. The 22 steals were the most in a game in more than four years for the Tigers.

**TOP DEFENSE**

Auburn's defense in 2012-13 statistically proved to be one of the best ever on The Plains. On the season, Auburn recorded 402 steals, a mark that ranks first all-time on The Plains in single-season team steals. The 701 turnovers forced are second all-time at Auburn, just one off the record. Below are the all-time rankings:

**Single-Season Team Steals**

<b>1</b>	<b>2012-13</b> .....	<b>402</b>
2	1984-85.....	392
3	1986-87.....	388
4	1985-86.....	381
5	1987-88.....	368
6	1988-89.....	361
7	1979-80.....	360
8	1981-82.....	352
9	1996-97.....	351
10	1990-91.....	332

**Single-Season Turnovers Forced**

1	1986-87.....	702
<b>2</b>	<b>2012-13</b> .....	<b>701</b>
3	1988-89.....	682
4	1984-85.....	662
5	1985-86.....	662
6	1987-88.....	659
7	1990-91.....	641
8	2008-09.....	620
9	1999-00.....	609
10	1996-97.....	608

**Associated Press Top-25 Poll  
Week 20 (March 18) - FINAL**

Rank	School	Record	Points	Pvs
1	Baylor (40)	32-1	1,000	1
2	Notre Dame	31-1	959	2
3	Connecticut	29-4	901	3
4	Stanford	31-2	891	4
5	Duke	30-2	846	5
6	California	28-3	776	6
<b>7</b>	<b>Kentucky</b>	<b>27-5</b>	<b>743</b>	<b>7</b>
8	Penn State	25-5	669	8
<b>9</b>	<b>Texas A&amp;M</b>	<b>24-9</b>	<b>663</b>	<b>9</b>
<b>10</b>	<b>Tennessee</b>	<b>24-7</b>	<b>642</b>	<b>10</b>
11	UCLA	25-7	593	11
12	Maryland	24-7	564	12
13	North Carolina	28-6	491	13
<b>14</b>	<b>Georgia</b>	<b>25-6</b>	<b>461</b>	<b>14</b>
15	Delaware	30-3	426	15
16	Louisville	24-8	367	16
<b>17</b>	<b>South Carolina</b>	<b>24-7</b>	<b>349</b>	<b>17</b>
18	Dayton	27-2	317	18
19	Colorado	25-6	299	19
20	Wisconsin-Green Bay	29-2	233	20
21	Purdue	24-8	227	21
22	Syracuse	24-7	135	22
23	Iowa State	23-8	106	23
24	Nebraska	23-8	104	24
25	Florida State	22-9	79	25

**Others Receiving Votes:** LSU 55, Michigan State 40, Gonzaga 36, Oklahoma State 12, **Florida 3**, Quinnipiac 3, Toledo 3, **San Diego State 2**, Marist 2, Princeton 1, Albany 1, **Tennessee-Chattanooga 1**.

**USA Today / ESPN Top-25 Coaches Poll  
Week 20 (March 18) - FINAL**

Rank	School	Record	Points	Pvs
1	Baylor (30)	32-1	774	1
2	Notre Dame (1)	31-1	745	2
3	Connecticut	29-4	707	3
4	Stanford	31-2	685	4
5	Duke	30-2	651	5
6	California	28-3	620	6
<b>7</b>	<b>Kentucky</b>	<b>27-5</b>	<b>583</b>	<b>7</b>
8	Penn State	25-5	549	8
<b>9</b>	<b>Tennessee</b>	<b>24-7</b>	<b>510</b>	<b>9</b>
10	Maryland	24-7	469	10
<b>11</b>	<b>Texas A&amp;M</b>	<b>24-9</b>	<b>455</b>	<b>12</b>
12	UCLA	25-7	452	11
<b>13</b>	<b>Georgia</b>	<b>25-6</b>	<b>375</b>	<b>13</b>
<b>14</b>	<b>South Carolina</b>	<b>24-7</b>	<b>341</b>	<b>15</b>
15	Dayton	27-2	336	14
16	Delaware	30-3	300	16
17	Louisville	24-8	291	17
18	North Carolina	28-6	275	18
19	Colorado	25-6	193	19
20	Wisconsin-Green Bay	29-2	188	20
21	Purdue	24-8	178	21
22	Syracuse	24-7	126	22
23	Iowa State	23-8	106	23
24	Florida State	22-9	70	24
25	Nebraska	23-8	36	25

**Others Receiving Votes:** Marist 18, Middle Tennessee State 9, Toledo 5, Princeton 5, **San Diego State 5**, South Florida 4, Gonzaga 4, DePaul 3, Villanova 2, Oklahoma State 1, Hampton 1, Liberty 1, Michigan State 1, St. John's 1.

**Bold denotes 2012-13 opponents**

**OTHER TEAM RANKINGS**

The 122 3-pointers hit by Auburn in 2012-13 are sixth all-time in program history. The 1,311 rebounds rank ninth all-time at Auburn while the 531 assists are sixth all-time. Defensively, Auburn's 154 blocked shots rank eighth all-time in team history. The Tigers also finished the season ranked 90th in the final NCAA RPI and 62nd in the country in home attendance with 2,098 per game.

**SOME OF AUBURN'S BEST**

A few Tigers made individual single-season lists for their play during the 2012-13 season. Blanche Alverson's team-high 67 3-pointers on the season rank third all-time at Auburn in single-season 3s. Hasina Muhammad's 82 steals (2nd) and Najat Ouardad's 81 (3rd) both rank in the top-five all-time at Auburn in single-season steals.

In the class rankings, Muhammad's 475 points rank seventh all-time among sophomores while her 82 hold the sophomore record. Muhammad also ranks sixth among sophomores with 42 blocks.

Tyrese Tanner's 482 points are ninth all-time among juniors while her 69 steals (4th) and 38 blocks (8th) also rank in the top 10. Najat Ouardad set the senior steals record with 81 while also ranking sixth all-time among seniors with 178 assists.

**AGAINST THE RANKED**

Auburn is 93-171 all-time against teams ranked in the Associated Press Top-25. Auburn was 1-6 against ranked teams in 2012-13. The win was a 50-47 decision over #23 Arkansas on Jan. 3. Auburn then added a 78-56 loss at #20 Texas A&M on Jan. 13, a 75-66 loss to #9 Tennessee on Jan. 17, a 97-53 loss at #5 Kentucky on Jan. 20, a 59-51 loss at South Carolina on Feb. 3, a 61-58 loss at #9/10 Georgia on Feb. 7, an 83-61 loss at Tennessee on Feb. 21 and a 65-62 loss to No. 22 LSU in the SEC Tournament.

The win over the Razorbacks was Auburn's first win over a ranked team since downing #22 Georgia, 63-58, on Feb. 24, 2011 and the first home win over a ranked team since downing #16 Kentucky, 65-53, on Feb. 28, 2010.

**FIRST START**

Three of Auburn's freshmen picked up their first collegiate start during the 2012-13 season.

Chadarryl Clay picked up her first collegiate start Feb. 10 against Florida, tallying six points with six assists in the loss. She was the first freshman to start for Auburn this season and the first since Hasina Muhammad started in the SEC Tournament against Florida last year.

Tra'cee Tanner matched her in the next game, picking up her first career start against Alabama on Feb. 17. Tanner scored two points with five rebounds in the win. Cabriana Capers is the most recent, starting Feb. 24 against Missouri. She notched seven points, seven rebounds and two assists in her first start.

**BY MY SISTER'S SIDE**

With Tra'cee Tanner getting her first start against Alabama, it marked the first time for her to start alongside her older sister, Tyrese Tanner, at Auburn. It was the first time for sisters to start together at Auburn since Sherell and Reneisha Hobbs did on Nov. 26, 2008 at UAB. The Hobbs sisters started just that one game together while Ruthie and Mae Ola Bolton started 43 games together from 1985-88.

**20-20 VISION**

Against Western Kentucky, Auburn's Hasina Muhammad scored 27 points while Tyrese Tanner scored 24. It marked the fourth time this season for two Tigers to score 20 or more points in a game. Muhammad (22) and Blanche Alverson (23) did it against Ole Miss while Muhammad (24) and Tanner (20) did at Missouri. Against Tulane earlier this season, both Muhammad and Alverson scored 21 points against the Green Wave.

Prior to the Tulane game, two Auburn players had scored 20 or more points in the same game just once in the previous 116 games. Since, it has happened four times in 26 games.

**IN THE NATIONAL RANKINGS**

In the final NCAA statistical rankings, Auburn ranked in the top 100 in nine categories and the top 50 in five. Top 100 rankings for Auburn are: Scoring Offense (89th, 66.1), Scoring Margin (93rd, 5.2), FG Percentage (42nd, .426), FG Percentage Defense (100th, .375), Assists Per Game (28th, 15.6), Blocks Per Game (43rd, 4.5), Steals Per Game (15th, 11.8), Assist-Turnover Ratio (63rd, 0.92) and Turnover Margin (42nd, 3.62).

Individually, Najat Ouardad is 26th in assists (5.7) and 59th in steals (2.6). Hasina Muhammad also made the top-100 in steals, coming in at 97th with 2.4

**AROUND THE LEAGUE**

Statistically, several Tigers finished the season among the top of the league. Tyrese Tanner finished seventh in the SEC in scoring with 14.2, Hasina Muhammad finished eighth with 14.0 while Blanche Alverson finished 15th with 12.6. Alverson was also 17th in the SEC with 6.1 rebounds per game and seventh with 5.14 defensive rebounds per game.

Muhammad finished eighth in the SEC in field goal percentage, shooting .423 percent, while Tanner finished ninth at .416. Alverson finished fifth in the SEC in 3-pointers made per game with 2.0 per game and Tanner finished fifth in the SEC in free throw percentage, shooting .771.

Najat Ouardad was second in the SEC with 5.7 assists per game while also finishing third in the SEC with 2.6 steals per game. Muhammad finished sixth in steals with 2.4 while Tanner finished 13th with 1.1. Ouardad rounded out the group eighth in the SEC with a 1.4 assist-to-turnover ratio.

**1,000-POINT CLUB**

With her second 3-pointer against Ole Miss, Auburn senior Blanche Alverson became the 27th Tiger all-time to score 1,000 career points. She finished her career ranked 18th all-time at Auburn in career scoring with 1,244 points.

**GETTING AWAY WITH THEFT**

Hasina Muhammad and Najat Ouardad have both tallied nine steals in a game this season. Muhammad stole nine at George Washington while Ouardad got hers against Samford.

The mark ties for fourth all-time at Auburn in single-game steals and is the most in the SEC this season. The nine steals are also tied for 10th in the nation in single-game steals.

When Muhammad reached the mark, it was the most steals in a game for an Auburn player in 20 years.

**DOUBLE DOWN**

Six different Tigers pulled down seven double-doubles during the 2012-13 season after tallying just one last season. Peyton Davis had the first with 13 points and 12 rebounds against Hofstra. Hasina Muhammad followed up with 21 points and 10 rebounds against George Washington.

Blanche Alverson picked up her first of the season, second of her career, with 11 points and 10 rebounds against UTC. Freshman Tra'cee Tanner tallied one with 21 points and 12 rebounds against Jacksonville. She was the first freshman since DeWanna Bonner on March 2, 2006 to notch a double-double.

Najat Ouardad tallied one with 14 points and 11 assists against Samford. Davis scored 12 points with 11 boards at Alabama while Alverson posted 22 points and 11 rebounds vs. Alabama in Auburn.

Most recently, Tyrese Tanner picked up the first of her career with 25 points and 11 rebounds vs. Tulane in the third round of the WNIT.

With six Tigers pulling down double-doubles, it marks the first time since the 2006-07 season for Auburn to have five different players do so.

**GOING TO THE BOARD**

Junior Peyton Davis pulled down a career-high 17 rebounds against Arkansas on Jan. 3. The 17 boards are the most for an Auburn player since KeKe Carrier pulled down 19 against Valparaiso on Dec. 28, 2010. Davis' 17 rebounds are also tied for 27th all-time at Auburn in single-game rebounds.

**SISTER-SISTER**

Auburn's Tanner sisters made a good combination on March 27 in the Tigers' WNIT win over Tulane. Tyrese and Tra'cee Tanner combined to score 37 points with 18 rebounds, three steals and four blocks. It was the best combined effort for the sisters this season.

For the season, Tyrese and Tra'cee combined for 20.5 points and 8.1 rebounds per game.

**CLIMBING THE RANKINGS**

Blanche Alverson climbed her way up the Auburn scoring and rebounding lists. She is 18th all-time at Auburn in scoring with 1,244 points. She is also 19th all-time on The Plains in career rebounding with 602 and 30th in assists with 185.

Junior Tyrese Tanner joins her on the list as her 954 career points are 32nd all-time at Auburn.

**KEEPING SCORE**

Against WKU on March 24, Auburn forced 26 turnovers while the Hilltoppers made just 23 field goals. It marked the 18th time that an Auburn opponent has committed more turnovers than made field goals.

On the season, Auburn opponents hit 720 field goals compared to 701 turnovers - 19 fewer turnovers than made field goals. The Tigers committed just 578 turnovers for a +123 margin on the season.

**DOUBLE STREAK**

Hasina Muhammad saw her double-digit scoring streak come to an at South Carolina at 23 games. The sophomore had scored in double figures in the last two games of the 2011-12 season and all 21 games season to that point. In all, she has scored in double figures in 42 of her 64 games on The Plains.

**JET POWERED**

Najat Ouardad made her own waves in her senior season. The 5-1 point guard tallied 11 assists vs. Samford, but topped the feat against Ole Miss with 14 assists. Her 14 assists were the most in the SEC and tied for fourth in the nation. They are the most for an Auburn player since 1988 and are tied for fifth all-time at AU in single-game steals. The 11 assists are tied for 19th all-time at Auburn.

She finished with 259 career assists, a mark that ranked 10th among active SEC players and 14th all-time at Auburn.

**IT'S RAINING 3s**

Blanche Alverson moved her way up the Auburn career 3-point list, finishing her career second with 213. She finished just six 3-pointers behind Auburn record holder, and former teammate, Alli Smalley (219). In single-season rankings, Alverson's 67 3-pointers this season were third all-time at Auburn in single-season 3s.

Against MSU, Alverson hit her 200th career 3-pointer. She became just the second Auburn player ever to reach 200 career 3-pointers and the 33rd SEC player to do so.

**OFF THE BENCH**

Auburn had great bench support this with at least one player coming off the bench to score in double figures in 17 of the 34 games. The Tigers' bench scored 526 points on the season, averaging 15.5 per game.

**O-BOARDS**

Auburn missed 1,192 shots in 2012-13 with 502 (42.1 percent) resulting in offensive rebounds. That led to 504 second-chance points on the season, averaging 14.8 per game.

**QUEEN BLANCHE**

Senior Blanche Alverson, no stranger to awards on the court, added another piece of hardware to her collection on Nov. 3 as she was named Auburn's Miss Homecoming. After a week of campaigning, she found out the result of the vote at halftime of Auburn's Homecoming Football Game against New Mexico State. She is the first Tiger student-athlete to earn the honor.

**COMEBACK KIDS**

At Tulane on Nov. 28, Auburn came from 16 points down at halftime to pull off the 70-65 win. It is the biggest comeback for the Tigers since coming back from 18 points down at Vanderbilt on Feb. 19, 2009, closing the gap to just a point in the final minute of the game only to lose 73-70. It was the first time for the Tigers to come back from a double-digit deficit since overcoming a 10-point deficit at Liberty on Dec. 7, 2008 to take away a 64-53 win.

The Tigers had a similar comeback on Feb. 24 as they rallied from a 15-point deficit to defeat Missouri, 67-59. In the SEC Tournament against LSU, Auburn rallied from 18 down with 12 minutes to play to cut the deficit to two with nine second left. AU ran out of time, though, falling 65-62.

**ALVERSON NAMED TO CAPITAL ONE ACADEMIC ALL-DISTRICT TEAM**

Auburn senior Blanche Alverson was named to the Capital One Academic All-District IV Women's Basketball First Team, the College Sports Information Directors of America (CoSIDA) announced Jan. 31. By virtue of making the first team, her name will be added to the ballot for the Capital One Academic All-America Team, which will be announced on Feb. 21.

She is one of just three SEC players named to Academic All-District teams, joining Calli Berna (Arkansas) and Taber Spani (Tennessee).

Alverson earns the honor for the third year in a row, making the Capital One Academic All-District Second Team as a sophomore and the First Team as a junior. A biomedical sciences (pre-med) major, she currently holds a 3.6 cumulative grade-point average.

**OVERSEAS TIGERS**

Five former Auburn women's basketball players are continuing their careers overseas in 2012-13. They are:

Whitney Boddie..... Elitzur Maclaren Holon (Israel)  
DeWanna Bonner ..... Nadezhda Orenburg (Russia)  
Chantel Hilliard ..... CS Nova Vito Targu Mures (Romania)  
Mandisa Stevenson..... Hondarribia-Irun (Spain)  
Le'Coë Willingham..... Perfumerias Avenida Salamanca (Spain)

**FIRST TIMERS**

The season-opening game saw some firsts for Auburn players. Junior Peyton Davis earned the first start of her career while senior Julie King and freshmen Cabriana Capers, Chadarryl Clay, Cedricka Sweeting and Tra'cee Tanner made their first collegiate basketball appearance.

**TYRESE TANNER NAMED SEC PLAYER OF THE WEEK**

Auburn junior Tyrese Tanner was named the SEC's Player of the Week on Nov. 12, the first player to earn the honor this season. She averaged 20.5 points, including a career-high 26 points, at the Sheraton Raleigh Wolfpack Invitational, Nov. 9-10.

Her 26 points were the most scored in the SEC to that point in the season. She is the first Tiger to earn the SEC's weekly honor since Blanche Alverson did on Jan. 13, 2011.

### The Southeastern Conference

**Commissioner:** Mike Slive

**Founded:** 1933

**Members:**

Alabama Crimson Tide  
Arkansas Lady Razorbacks  
Auburn Tigers  
Florida Gators  
Georgia Bulldogs  
Kentucky Wildcats  
LSU Tigers  
Mississippi Rebels  
Mississippi State Bulldogs  
South Carolina Gamecocks  
Missouri Tigers  
Tennessee Lady Volunteers  
Texas A&M Aggies  
Vanderbilt Commodores

**SEC Media Relations**

**Women's Basketball Contact:** Tammy Wilson

**Address:**

2201 Richard Arrington Blvd.  
Birmingham, Ala. 35203-1103

**Phone:** 205.458.3000

**Fax:** 205.458.3031

**E-mail:** twilson@sec.org

**Web site:** www.SECsports.com

### SEC Women's Basketball Notes

- The SEC has posted impressive non-conference records in the last decade. The SEC compiled a 134-41 (.766) non-conference record in the 2011-12 season.
- Since the 1990 season, the SEC has compiled a 3047-935 (.765) record against other conferences. The league has recorded 150+ wins during eight seasons.
- SEC teams have earned appearances in 25 of 31 NCAA Final Fours, an accomplishment unmatched by any other league.
- Overall, SEC squads have filled 34 of the 124 Final Four berths, including having two Final Four teams in 1988 (Auburn, Tennessee), 1989 (Auburn, Tennessee), 1995 (Georgia, Tennessee), 1996 (Georgia, Tennessee), 1998 (Arkansas, Tennessee), 2004 (LSU, Tennessee), 2005 (LSU, Tennessee), 2007 (LSU, Tennessee) and 2008 (LSU, Tennessee).
- SEC teams have made 18 appearances in a nation-high 16 NCAA Championship games, winning eight NCAA Championships (Tennessee: 1987, 1989, 1991, 1996, 1997, 1998, 2007 and 2008).
- The league also had the distinction of providing both national finalists twice in its history in 1996 (Tennessee 83, Georgia 65) and in 1989 (Tennessee 76, Auburn 60).
- SEC teams have won 347 NCAA Tournament games against 180 losses (.658) for an average of 11.2 NCAA wins per year.
- In addition, all 14 current members have appeared in the NCAA Tournament.
- The SEC has paced the pack in NCAA tournament bids 22 times in its 31-year history.
- The SEC was the first league to ever have eight teams invited to the NCAA Tournament, doing so in 1999, 2002 and 2012.
- The SEC was also the first league to ever have seven teams invited to the NCAA Tournament and earned this honor a leading seven times (1986, 1991, 1995, 1996, 1997, 2003, 2004).
- The SEC is one of a handful of leagues to have won three national tournament titles with eight NCAA, two WNIT and three NWIT. Along with the eight NCAA championships won by Tennessee, Arkansas (1999) and Auburn (2003) captured the current Women's NIT titles. But the first-ever SEC national title belongs to Georgia, winners of the 1981 NWIT which predates the current NCAA tournament. LSU (1985) and Kentucky (1990) also won NWIT titles. Both Arkansas (1987) and South Carolina (1979) won the WNIT as members of their previous conferences.
- In 2003, Auburn won the WNIT title with wins over South Alabama, Florida State, Richmond, Creighton and Baylor. In 1999, the Arkansas Lady Razorbacks defeated Wisconsin 76-64 to claim the SEC's first WNIT championship.
- In 1981, Georgia defeated Pittsburg, California and Arizona State (in OT) to capture the NWIT Championship, the first-ever national championship of any kind for the SEC in women's basketball.

### MUHAMMAD NAMED SEC PLAYER OF THE WEEK

After averaging 18.5 points, 8.0 rebounds, 7.0 steals and 2.5 blocks per game in Auburn's games against GW and Temple, sophomore guard Hasina Muhammad was named the SEC Player of the Week for the first time in her career on Dec. 17.

At GW, Muhammad tied her career high with 21 points, including 14 in the second half, leading Auburn to a 69-59 win over the Colonials. She earned her first career double-double with a career-high 10 rebounds and nearly had a triple-double as she tallied nine steals. Her nine steals are the most for a player in the SEC this season and rank fourth all-time at Auburn in single-game steals.

She came right back against Temple on Sunday with 16 points, six rebounds, six assists, five steals and three blocks. Her six assists were a new career high while her three blocked shots tied her career high.

### KICKING UP SOMETHING NEW

One of Auburn's five newcomers was former soccer player Julie King. A native of St. Louis, King started for four years for the Tigers' soccer team, helping the team to the NCAA Tournament in each season. As a co-captain last year, she led Auburn to an SEC Tournament Championship and was named SEC Co-Defensive Player of the Year. King was an All-State basketball selection while playing prep ball at Nerinx Hall in St. Louis, Mo.

King took a big step Dec. 8 as she earned her degree in Interdisciplinary Studies from Auburn. The fifth-year player spent her first four years at Auburn on the soccer team and used her final year of eligibility with the women's basketball team.

### SISTER ACT

For just the third time ever, Auburn's roster featured a sister combination as Tyrese and Tra'cee Tanner step on the court. Tyrese is a junior on the squad this year while Tra'cee is a freshman.

Other sister combinations to play together at Auburn include Sherell (2004-09) and Reneisha (2006-10) Hobbs, and Ruthie (1985-89) and Mae Ola (1984-88) Bolton.

### ORR NAMED TO ALABAMA SPORTS HALL OF FAME

Auburn great Vickie Orr is one of eight individuals that make up the Alabama Sports Hall of Fame Class of 2013. The banquet was held May 18, 2013 in Birmingham.

One of Auburn's greatest women's basketball players, Orr was a Kodak All-American three consecutive years in 1987, 1988 and 1989. The 1988 SEC Player of the Year, Orr is second all-time at Auburn scoring with 2,035 points and is one of only two Tiger players to score more than 2,000 points and have 1,000 rebounds.

Orr helped lead the Tigers to two straight NCAA Championship games and was the MVP of the NCAA Mid-East Regional and All-Final Four team in 1989. Internationally, Orr was a member of the 1990 U.S.A. Team that won a Gold Medal in the World Championships and a member of the 1990 Goodwill team that won the Gold Medal. She was also a member of the 1992 U.S. Olympic Team that won a Bronze Medal. She went on to play professionally in Italy from 1990-92.

### JACKSON NAMED SEC GREAT

Former Auburn great Becky Jackson was announced Jan. 10 as a member of the SEC 2013 Class of Women's Legends. The class will be recognized during the 2013 SEC Women's Basketball Tournament in Duluth, Ga. Jackson, a native of Franklin, La., played basketball at Auburn from 1980-84.

A four-time All-SEC performer, Becky Jackson finished her career as Auburn's all-time leading scorer and rebounder with 2,068 points and 1,118 rebounds. The Kodak All-American scored 38 points in a game, matching the second-highest mark in school history. She was named an All-SEC performer as a freshman and was also named to the Alabama State All-Tournament Team. In 1981 and 1983, Jackson was named to the American Women's Sports Foundation All-American team and was named MVP of the SEC Tournament in 1981.

Her career totals are still among the best all-time at Auburn as she ranks second in career scoring, behind DeWanna Bonner, ranks ninth in career blocks and still holds the Auburn career rebounding record.

Jackson was recognized in Auburn on Feb. 17 at halftime of the Tigers' game against Alabama. Her jersey was retired that afternoon with her joining the ranks of Ruthie Bolton, Carolyn Jones and Vickie Orr.

### TANNER NAMED TO OMNI CLASSIC TEAM

Auburn junior Tyrese Tanner was named to the Omni Hotels Classic All-Tournament Team on Nov. 24 for her play in the two games. For the tournament, she averaged 14.0 points, 4.0 rebounds, 2.5 steals and 1.5 blocks per game. She scored 17 with three steals against San Diego State and returned for 11 points, three blocks and two steals against Texas A&M-Corpus Christi.

### TANNER AND MUHAMMAD EARN WOLFPACK HONORS

Auburn's Tyrese Tanner and Hasina Muhammad were selected to the Sheraton Raleigh Wolfpack Invitational All-Tournament Team to start the season. Tanner averaged 20.5 points, including a career-high 26 against North Carolina State. She also tallied 8.5 rebounds and 2.0 steals per game. Muhammad averaged 16.0 points per game, tying her then-career high with 20 points in the season-opener against Maine.

### TIGERS DOWN UNDER

Auburn unofficially started its season in August as the Tigers traveled to Australia for a 10-day, four-game tour. Auburn opened with an 86-54 loss to the WNBL's Logan Thunder, but rebounded for an 81-71 win over the Cairns Dolphins. The Tigers continued on to Sydney where it tallied a 67-58 over the WNBL's Sydney Flames. The Tigers rounded out the trip with an 84-46 trouncing of the Sutherland Sharks.

Over the four-game tour, Hasina Muhammad was the top Tiger with 23.3 points per game. Blanche Alverson averaged 17.5 points while freshman Chadarryl Clay tallied 10.5. Fellow freshman Tra'cee Tanner scored 9.0 per game, followed by Peyton Davis with 6.5, Cabriana Capers with 2.8 and Pascale West with 2.0.

**STARTING EXPERIENCE**

Auburn returned five players that combined for 127 career starts at Auburn entering the season. Previous starters were Blanche Alverson, Hasina Muhammad, Najat Ouardad, Courtney Strain and Tyrese Tanner. If you include newcomer and former Auburn soccer player Julie King (and her 88 career soccer starts), that number goes up to 215.

**NEW FACES**

The Tigers welcome five new faces for the 2012-13 season, including one senior and four freshmen. The senior is Julie King (Nerinx Hall / St. Louis, Mo.), who joins the team after four years on the Auburn soccer team. The four freshmen are: Cabriana Capers (Bolingbrook / Bolingbrook, Ill.), Chadarryl Clay (Girls Preparatory School / Chattanooga, Tenn.), Cedricka Sweeting (South Broward (Fla.), Nassau, Bahamas), and Tra'cee Tanner (Hoover / Birmingham, Ala.).

**AUBURN SIGNS FIVE FOR 2013-14**

The Auburn women's basketball team signed five players to National Letters of Intent during the early signing period for the class of 2013. Keonna Famer, a 6-1 wing from Birmingham, Ala., Katie Frerking, a 6-1 guard from Johns Creek, Ga., Brandy Montgomery, a 5-10 guard from Port St. Lucie, Fla., Allina Starr, a 5-10 point guard from Minneapolis, Minn., and Meagan Tucker, a 5-8 guard from Covington, Ga., will join the Tigers for the 2013-14 season, head coach Terri Williams-Flournoy announced Nov. 16.

**TIGERS ADD TWO MORE**

Coach Terri Williams-Flournoy added two more signees in the spring signing period, adding a pair of junior college players to the signing class. On April 17, Miami Parker signed with Auburn. Parker is a 5-9 guard from Northwest Florida State College. Melinda Brimfield signed on May 17. A native of Norway, S.C., she is a 6-0 forward from Gulf Coast State College.

**SEC COACHES VOTE****Player of the Year**

A'dia Mathis, Kentucky and  
Meighan Simmons, Tennessee

**Coach of the Year**

Holly Warlick, Tennessee

**Freshman of the Year**

Bashaara Graves, Tennessee

**Defensive Player of the Year**

Ieasia Walker, South Carolina

**Sixth Woman of the Year**

Sarah Watkins, Arkansas and  
Morgan Eye, Missouri

**Scholar-Athlete of the Year**

Blanche Alverson, Auburn

**All-SEC First Team**

Jasmine Hassell, Georgia  
A'dia Mathies, Kentucky  
DeNesha Stallworth, Kentucky  
Theresa Plaisance, LSU  
Ieasia Walker, South Carolina  
Bashaara Graves, Tennessee  
Meighan Simmons, Tennessee  
Kelsey Bone, Texas A&M  
Tiffany Clarke, Vanderbilt

**All-SEC Second Team**

Hasina Muhammad, Auburn  
Jennifer George, Florida  
Jasmine James, Georgia  
Samarie Walker, Kentucky  
Adrienne Webb, LSU  
Martha Alwal, Mississippi State  
Bri Kulas, Missouri  
Ashley Bruner, South Carolina  
Aleighsa Welch, South Carolina  
Adrienne Pratcher, Texas A&M  
Jasmine Lister, Vanderbilt

**SEC All-Defensive Team**

Jennifer George, Florida  
Shacobia Barbee, Georgia  
Samarie Walker, Kentucky  
Danielle Ballard, LSU  
Theresa Plaisance, LSU  
Martha Alwal, Mississippi State  
Ieasia Walker, South Carolina

**SEC All-Freshman Team**

Sydney Moss, Florida  
Shacobia Barbee, Georgia  
Danielle Ballard, LSU  
Lianna Doty, Missouri  
Tiffany Mitchell, South Carolina  
Bashaara Graves, Tennessee  
Courtney Walker, Texas A&M  
Heather Bowe, Vanderbilt

**SEC All-Tournament Team**

A'dia Mathies, Kentucky  
Taber Spani, Tennessee  
Kristi Bellock, Texas A&M  
Kelsey Bone, Texas A&M (MVP)  
Courtney Walker, Texas A&M

**AP VOTE****Player of the Year**

A'dia Mathis, Kentucky

**Coach of the Year**

Holly Warlick, Tennessee

**Newcomer of the Year**

Bashaara Graves, Tennessee

**All-SEC First Team**

A'dia Mathies, Kentucky  
Kelsey Bone, Texas A&M  
Meighan Simmons, Tennessee  
Theresa Plaisance, LSU  
Tiffany Clarke, Vanderbilt

**All-SEC Second Team**

Jasmine Hassell, Georgia  
Bashaara Graves, Tennessee  
DaNesha Stallworth, Kentucky  
Ieasia Walker, South Carolina  
Hasina Muhammad, Auburn

**Honorable Mention All-SEC**

Martha Alwal, Mississippi State  
Jaterra Bonds, Florida  
Kristi Bellock, Texas A&M  
Jennifer George, Florida  
Jasmine James, Georgia  
Jasmine Lister, Vanderbilt  
Adrienne Pratcher, Texas A&M  
Adrienne Webb, LSU  
Aleighsa Welch, South Carolina

**2012-13 DOUBLE-DOUBLES (8)**

Player	Points	Other
Peyton Davis vs. Hofstra	13	12 (reb.)
Hasina Muhammad at GW	21	10 (reb.)
Blanche Alverson vs. UTC	11	10 (reb.)
Tra'cee Tanner vs. Jacksonville	21	12 (reb.)
Najat Ouardad vs. Samford	14	11 (asst.)
Peyton Davis at Alabama	12	11 (reb.)
Blanche Alverson vs. Alabama	22	11 (reb.)
Tyrese Tanner vs. Tulane	25	11 (reb.)

**2012-13 30-POINT GAMES (1)**

Player	Points	Opp. (Date)
Blanche Alverson	32	MSU (3-3)

**2012-13 20-POINT GAMES (19)**

Player	Points	Opp. (Date)
Blanche Alverson	32	MSU (3-3)
Tyrese Tanner	29	UAB (3-20)
Hasina Muhammad	27	WKU (3-24)
Tyrese Tanner	26	NCSU (11-10)
Tyrese Tanner	25	Tulane (3-27)
Hasina Muhammad	24	Missouri (1-6)
Tyrese Tanner	24	WKU (3-24)
Blanche Alverson	23	Ole Miss (1-10)
Hasina Muhammad	22	Ole Miss (1-10)
Blanche Alverson	22	Alabama (2-17)
Hasina Muhammad	21	AAMU (11-18)
Hasina Muhammad	21	Tulane (11-28)
Blanche Alverson	21	Tulane (11-28)
Hasina Muhammad	21	GW (12-12)
Tra'cee Tanner	21	JU (12-22)
Hasina Muhammad	20	Maine (11-9)
Tyrese Tanner	20	Missouri (1-6)
Hasina Muhammad	20	Georgia (2-7)
Tyrese Tanner	20	Tennessee (2-21)

**2012-13 10-REBOUND GAMES (8)**

Player	Rebounds	Opp. (Date)
Peyton Davis	17	Arkansas (1-3)
Peyton Davis	12	Hofstra (12-9)
Tra'cee Tanner	12	JU (12-22)
Peyton Davis	11	Alabama (1-24)
Blanche Alverson	11	Alabama (2-17)
Tyrese Tanner	11	Tulane (3-27)
Hasina Muhammad	10	GW (12-12)
Blanche Alverson	10	UTC (12-19)

**2012-13 10-ASSIST GAMES (3)**

Player	Steals	Opp. (Date)
Najat Ouardad	14	Ole Miss (1-10)
Najat Ouardad	11	Samford (12-29)
Najat Ouardad	10	Missouri (1-6)

**2012-13 5-STEAL GAMES (9)**

Player	Steals	Opp. (Date)
Najat Ouardad	9	Samford (12-29)
Hasina Muhammad	9	GW (12-12)
Blanche Alverson	6	Hofstra (12-9)
Blanche Alverson	6	WKU (3-24)
Najat Ouardad	5	Arkansas (1-3)
Najat Ouardad	5	AAMU (11-18)
Hasina Muhammad	5	Temple (12-16)
Najat Ouardad	5	Temple (12-16)
Najat Ouardad	5	MSU (3-3)



**AUBURN IN THE SEC INDIVIDUAL RANKINGS (FINAL)**

**Points per Game**

1. Theresa Plaisance (LSU).....	17.0
7. Tyrese Tanner (AU).....	14.2
8. Hasina Muhammad (AU).....	14.0
15. Blanche Alverson (AU).....	12.6

**Rebounds per Game**

1. Martha Alwal (MSU).....	9.7
17. Blanche Alverson (AU).....	6.1

**Offensive Rebounds per Game**

1. Aleighsa Welch (SC).....	4.0
-----------------------------	-----

**Defensive Rebounds per Game**

1. Martha Alwal (MSU).....	6.7
7. Blanche Alverson (AU).....	5.1

**Field Goal Percentage**

1. Kelsey Bone (TAMU).....	.566
8. Hasina Muhammad (AU).....	.423
9. Tyrese Tanner (AU).....	.416

**Three-Point Percentage**

1. A'Dia Mathies (UK).....	.422
----------------------------	------

**Three-Point FG Made per Game**

1. Morgan Eye (MO).....	3.5
6. Blanche Alverson (AU).....	2.0

**Free Throw Percentage**

1. Adrienne Webb (LSU).....	.804
5. Tyrese Tanner (AU).....	.771

**Assists per Game**

1. Calli Berna (AR).....	6.3
2. Najat Ouardad (AU).....	5.7

**Steals per Game**

1. Danielle Ballard (LSU).....	2.9
3. Najat Ouardad (AU).....	2.6
6. Hasina Muhammad.....	2.4
10. Tyrese Tanner (AU).....	2.0

**Blocked Shots per Game**

1. Martha Alwal (MSU).....	2.6
10. Hasina Muhammad (AU).....	1.2
13. Tyrese Tanner (AU).....	1.1

**Assist-to-Turnover Ratio**

1. Adrienne Pratcher (TAMU).....	2.8
8. Najat Ouardad (AU).....	1.4

**AUBURN IN THE SEC TEAM RANKINGS**

Scoring Offense.....	8th (66.1)
Scoring Defense.....	7th (60.9)
Scoring Margin.....	10th (+5.2)
Free Throw Percentage.....	12th (.629)
Field Goal Percentage.....	6th (.426)
3-Point FG Percentage.....	7th (.314)
Field Goal Percentage Defense.....	4th (.375)
3-Point FG Percentage Defense.....	13th (.332)
Rebounding Offense.....	13th (38.6)
Rebounding Defense.....	5th (36.8)
Rebounding Margin.....	10th (+1.7)
Blocked Shots.....	4th (4.5)
Assists.....	2nd (15.6)
Steals.....	2nd (11.8)
Turnover Margin.....	4th (+3.6)
Assist/Turnover Ratio.....	5th (0.9)
Offensive Rebounds.....	7th (14.8)
Defensive Rebounds.....	10th (23.8)
Three-Point FG Made.....	10th (3.6)

**AUBURN IN THE SEC INDIVIDUAL RANKINGS SEC-Only Games (FINAL)**

**Points per Game**

1. Meighan Simmons (UT).....	19.3
10. Tyrese Tanner (AU).....	13.4
12. Hasina Muhammad (AU).....	13.3
14. Blanche Alverson (AU).....	13.0

**Rebounds per Game**

1. Martha Alwal (MS).....	10.0
18. Blanche Alverson (AU).....	5.9

**Offensive Rebounds per Game**

1. Aleighsa Welch (SC).....	3.5
-----------------------------	-----

**Defensive Rebounds per Game**

1. Martha Alwal (MS).....	7.3
9. Blanche Alverson (AU).....	4.9

**Field Goal Percentage**

1. Bashaara Graves (UT).....	.552
7. Tyrese Tanner (AU).....	.423
9. Hasina Muhammad (AU).....	.407

**Three-Point Percentage**

1. Adrienne Pratcher (TAMU).....	.492
6. Blanche Alverson (AU).....	.367

**Three-Point FG Made per Game**

1. Morgan Eye (MO).....	3.6
7. Blanche Alverson (AU).....	2.1

**Free Throw Percentage**

1. Adrienne Webb (LS).....	.842
8. Tyrese Tanner (AU).....	.762

**Assists per Game**

1. Calli Berna (AR).....	6.2
3. Najat Ouardad (AU).....	5.5

**Steals per Game**

1. Ieasia Walker (SC).....	3.1
5. Najat Ouardad (AU).....	2.6
7. Hasina Muhammad (AU).....	1.9
T13. Tyrese Tanner (AU).....	1.6

**Blocked Shots per Game**

1. Martha Alwal (MS).....	2.7
8. Hasina Muhammad (AU).....	1.4

**Assist-to-Turnover Ratio**

1. Adrienne Pratcher (TAMU).....	2.3
9. Najat Ouardad (AU).....	1.2

**AUBURN IN THE SEC TEAM RANKINGS**

Scoring Offense.....	11th (60.3)
Scoring Defense.....	10th (65.9)
Scoring Margin.....	10th (-5.6)
Free Throw Percentage.....	11th (.646)
Field Goal Percentage.....	7th (.407)
3-Point FG Percentage.....	7th (.317)
Field Goal Percentage Defense.....	10th (.398)
3-Point FG Percentage Defense.....	13th (.362)
Rebounding Offense.....	13th (35.5)
Rebounding Defense.....	8th (37.8)
Rebounding Margin.....	11th (-2.3)
Blocked Shots.....	6th (4.1)
Assists.....	4th (14.4)
Steals.....	2nd (10.4)
Turnover Margin.....	6th (+0.7)
Assist/Turnover Ratio.....	9th (0.8)
Offensive Rebounds.....	8th (13.3)
Defensive Rebounds.....	T12th (22.3)
Three-Point FG Made.....	13th (3.3)

**AUBURN IN THE NCAA INDIVIDUAL RANKINGS (FINAL)**

**Points per Game**

1. Jerica Coley (Florida International).....	26.3
188. Tyrese Tanner (Auburn).....	14.2
204. Hasina Muhammad (Auburn).....	14.0

**Rebounds per Game**

1. Artemis Spanou (Robert Morris).....	15.6
--	------

**Field Goal Percentage**

1. Brittney Griner (Baylor).....	.60.7
136. Hasina Muhammad (Auburn).....	.42.3
145. Tyrese Tanner (Auburn).....	.41.6

**Three-Point Percentage**

1. Kaleena Mosqueda-Lewis (UConn).....	.49.2
--	-------

**Three-Point FG Made per Game**

1. Morgan Eye (Missouri).....	3.5
126. Blanche Alverson (Auburn).....	1.97

**Free Throw Percentage**

1. Jacqui Kalin (Northern Iowa).....	.95.5
154. Tyrese Tanner (Auburn).....	.77.1

**Assists per Game**

1. Kacie Cassell (Akron).....	7.8
26. Najat Ouardad (Auburn).....	5.7

**Steals per Game**

1. Jocelyn Floyd (Dugsne).....	4.97
59. Najat Ouardad (Auburn).....	2.61
97. Hasina Muhammad (Auburn).....	2.41
204. Tyrese Tanner (Auburn).....	2.03

**Blocked Shots per Game**

1. Cheyenne Parker (High Point).....	4.43
151. Hasina Muhammad (Auburn).....	1.24
204. Tyrese Tanner (Auburn).....	1.12

**Assist-to-Turnover Ratio**

1. Adrienne Pratcher (Texas A&M).....	2.76
106. Najat Ouardad (Auburn).....	1.44

**AUBURN IN THE NCAA TEAM RANKINGS (Out of 333 teams)**

Scoring Offense.....	89th (66.1)
National Leader:.....	Connecticut (82.5)
Scoring Defense.....	152nd (60.9)
National Leader:.....	Hampton (47.8)
Scoring Margin.....	93rd (+5.2)
National Leader:.....	Connecticut (+32.7)
Rebound Margin.....	122nd (+1.7)
National Leader:.....	Liberty (+16.9)
Field Goal Percentage.....	42nd (.426)
National Leader:.....	Baylor (.515)
Field Goal Percentage Defense.....	100th (.375)
National Leader:.....	Stanford (.316)
Free Throw Percentage.....	319th (.629)
National Leader:.....	Iowa State (.805)
Three-Point Field Goal Percentage.....	.....
National Leader:.....	Duke (.405)
Three-Point Field Goal Percentage Defense.....	304th (.332)
National Leader:.....	Stanford (.235)
Three-Point Field Goal Made.....	279th (3.6)
National Leader:.....	Florida Gulf Coast (9.4)
Assists per Game.....	28th (15.6)
National Leader:.....	Baylor (21.6)
Blocked Shots per Game.....	43rd (4.5)
National Leader:.....	High Point (8.0)
Steals per Game.....	15th (11.8)
National Leader:.....	Duquesne (14.0)
Turnovers per Game.....	175th (17.0)
National Leader:.....	Villanova (10.5)
Personal Fouls per Game.....	190th (16.5)
National Leader:.....	North Carolina Central (10.6)
Assist/Turnover Ratio.....	63rd (0.92)
National Leader:.....	Baylor (1.58)
Turnover Margin.....	42nd (+3.62)
National Leader:.....	Quinnipiac (+8.55)

**MISCELLANEOUS STATISTICS**

<b>Double-Doubles</b>	<b>Season</b>	<b>Career</b>
Blanche Alverson	2	3
Peyton Davis	2	2
Hasina Muhammad	1	1
Najat Ouardad	1	1
Tra'cee Tanner	1	1
Tyrese Tanner	1	1

<b>30+ Point Games</b>	<b>Season</b>	<b>Career</b>
Blanche Alverson	1	1

<b>20+ Point Games</b>	<b>Season</b>	<b>Career</b>
Blanche Alverson	4	6
Hasina Muhammad	8	9
Tra'cee Tanner	1	1
Tyrese Tanner	6	9

<b>10+ Rebound Games</b>	<b>Season</b>	<b>Career</b>
Blanche Alverson	2	3
Peyton Davis	3	3
Hasina Muhammad	1	1
Tra'cee Tanner	1	1
Tyrese Tanner	1	1

<b>10+ Assist Games</b>	<b>Season</b>	<b>Career</b>
Najat Ouardad	3	3

<b>5+ Steal Games</b>	<b>Season</b>	<b>Career</b>
Blanche Alverson	2	3
Hasina Muhammad	2	3
Najat Ouardad	5	7

**GAMES LED AUBURN IN . .**

<b>Scoring</b>	<b>Season</b>	<b>Career</b>
Blanche Alverson	8	22
Peyton Davis	1	1
Hasina Muhammad	14	21
Tra'cee Tanner	2	2
Tyrese Tanner	13	21

<b>Rebounding</b>	<b>Season</b>	<b>Career</b>
Blanche Alverson	13	28
Cabriana Capers	7	7
Peyton Davis	8	9
Hasina Muhammad	6	11
Tra'cee Tanner	3	3
Tyrese Tanner	4	9

<b>Assists</b>	<b>Season</b>	<b>Career</b>
Blanche Alverson	6	13
Chadarryl Clay	6	6
Peyton Davis	1	1
Julie King	1	1
Hasina Muhammad	3	6
Najat Ouardad	23	34
Tyrese Tanner	0	2

**Last Time an Auburn Team . .**

Scored 100 points	Auburn 119, Sam Houston State 54 (Dec. 5, 2008)
Scored 100 points in an SEC game	Auburn 102, Tennessee 96, SEC Tournament in Albany, Ga. (Mar. 6, 1987)
Scored 100 at Auburn	Auburn 119, Sam Houston State 54 (Dec. 5, 2008)
Scored 100 points and lost	Never
Scored 110 points	Auburn 119, Sam Houston State 54 (Dec. 5, 2008)
Scored 115 points	Auburn 119, Sam Houston State 54 (Dec. 5, 2008)
Scored at least 60 points in a half	62-vs. Sam Houston State (Dec. 5, 2008)
Had 25+ rebound margin	28-Auburn 55, Sam Houston State 27 (Dec. 5, 2008)
Had 20+ rebound margin	20-Auburn 51, USC-Upstate 31 in Auburn, Ala. (Nov. 27, 2011)
Attempted 35 free throws	35-vs. Florida A&M (Nov. 28, 2009)
Attempted 40 free throws	41-vs. Alabama State (Nov. 15, 2006)
Made 30 free throws	31-vs. Northwestern State (31-43) (Dec. 30, 2003)
Had 25 assists	25- vs. Western Kentucky in Auburn, Ala. (March 24, 2013)
Had 25 turnovers	30 - at Kentucky in Lexington, Ky. (Jan. 20, 2013)
Had 25 steals	25- vs. Arkansas-Little Rock (Dec. 2, 2000)
Had 20 steals	20- vs. Western Kentucky in Auburn, Ala. (March 24, 2013)
Had 15 steals	20- vs. Western Kentucky in Auburn, Ala. (March 24, 2013)
Had 10 blocks	10-at George Washington in Washington, D.C. (Dec. 12, 2012)
Had 15 blocks	17 - vs. Alabama A&M in Auburn, Ala. (Nov. 19, 2009)
Scored 25 points or less	25- vs. Mercer (1971)
Played an overtime game	at LSU (Jan. 10, 2010)
Won an overtime game	Auburn 64, LSU 62 at Baton Rouge, La. (Jan. 10, 2010)
Lost an overtime game	Florida 71, Auburn 68 (2OT) at Gainesville, Fla. (Jan. 7, 2010)
Played a double overtime game	Florida 71, Auburn 68 at Gainesville, Fla. (Jan. 7, 2010)
Played at least three overtimes	Never
Shot 70% for a half	70.4%, 19-27 - vs. Texas A&M-Corpus Christi (Nov. 24, 2012)
Shot 60% for a game	vs. Alabama (61.8%, 34-55) (Jan. 22, 2009)
Shot less than 30% for a game	(27.4%, 17-62) vs. Drexel at Auburn, Ala. (March 30, 2013)
Shot 90% from the free throw line (minimum 10 attempts)	(10-10) vs. Mississippi State (Feb. 3, 2008)
Shot 50% from 3-point line	(5-of-6, 83%) vs. Alabama A&M in Auburn, Ala. (Nov. 18, 2012)
Shot less than 30% in a half	4-of-28, 14.3% in the first half vs. Drexel in Auburn, Ala. (March 30, 2013)
Shot less than 20% in a half	4-of-28, 14.3% in the first half vs. Drexel in Auburn, Ala. (March 30, 2013)
Shot 55% or better and lost	58.1%, 25-43-vs. Tennessee, (Jan. 20, 2005)
Made at least 10 3-point field goals	10-of-25 vs. Maine in Raleigh, N.C. (Nov. 9, 2012)
Failed to make a 3-point field goal	0-of-10 at Alabama in Tuscaloosa, Ala. (Jan. 24, 2013)
Had at least 60 rebounds	61 vs. Stephen F. Austin, (Dec. 17, 2007)
Had at least 50 rebounds	52- vs. Alabama State in Auburn, Ala. (Nov. 15, 2012)
Scored less than 20 points in a 1st half	12 points vs. Drexel in Auburn, Ala. (March 30, 2013)
Scored less than 20 points in a 2nd half	15 points at LSU in Baton Rouge, La. (Feb. 19, 2012)
Scored less than 50 points in a game	43 points vs. Drexel in Auburn, Ala. (March 30, 2013)

**Last Time an Auburn Player . .**

Scored 40 points	41-Consweila Sparrow vs. South Alabama (Feb. 17, 1998)
Scored 35 points	35-DeWanna Bonner vs. Tennessee (Jan. 25, 2009)
Scored 30 points	32-Blanche Alverson vs. Mississippi State (March 3, 2013)
Attempted 25 field goals	25-Natasha Brackett (9-25) at LSU (Jan. 30, 2005)
Recorded a double-double	Tyrese Tanner (25 points/11 rebounds) vs. Tulane in the WNIT in Auburn, Ala. (March 27, 2013)
Recorded a double-double with points and assists	Najat Ouardad (14 points/11 assists) vs. Samford in Auburn, Ala. (Dec. 29, 2012)
Recorded consecutive double-doubles	KeKe Carrier (18 pts./10 rebs) vs. Mississippi State (Jan. 3, 2010) and (24 pts/12 rebs) vs. Florida in Gainesville, Fla. (Jan. 7, 2010)
Two players recorded a double-double	DeWanna Bonner(32 pts./13 rebs) & Whitney Boddie (15 pts./10 asst.) vs. Ole Miss in the SEC Tournament in North Little Rock, Ark. (March 6, 2009)
Had a double-double at halftime	DeWanna Bonner (14 pts./10 rebs.) vs. Ole Miss (Mar. 6, 2009)
Recorded a triple-double	Whitney Boddie (24 pts./11 rebs./12 asst.) vs. Sam Houston State (Dec. 5, 2008)
Had 10 assists	14- Najat Ouardad vs. Ole Miss (Jan. 10, 2013)
Had 15 assists	18-Martha Monk vs. Alabama State (Feb. 18, 1981)
Had 10 blocks	13- Marita Payne vs. Arkansas (Feb. 3, 2005)
Had 5 blocks	5 - Jassany Williams vs. Tennessee in Auburn, Ala. (Jan. 1, 2012)
Had 5 steals	6- Blanche Alverson vs. Western Kentucky in Auburn, Ala. (March 24, 2013)
Had 15 rebounds	17-Peyton Davis vs. Arkansas in Auburn, Ala. (Jan. 3, 2013)
Had 20 rebounds	20-Monique Morehouse at LSU (Feb. 4, 1995)
Made 15 field goals	15-Consweila Sparrow (15-16) vs. USA (Feb. 17, 1998)
Made 5 three-point field goals	5 - Blanche Alverson (5-9) vs. Mississippi State in Auburn, Ala. (March 3, 2013)
Two players scored 20 points	Tyrese Tanner (24) and Hasina Muhammad (27) vs. Western Kentucky in Auburn, Ala. (March 24, 2013)
Two players scored 30 points	Laticia Morris (33 points) & Tara Williams (30 points) vs. South Alabama (Jan. 14, 1997)

**TIGERS' RECORD WHEN...**

When wearing white.....	12-4
When wearing orange.....	3-4
When wearing blue.....	3-7
When wearing pink.....	1-0
Leading at the half.....	15-1
Trailing at the half.....	4-13
Tied at the half.....	0-1
Scores 100+ points.....	0-0
Scores 90-99 points.....	1-0
Scores 80-89 points.....	5-0
Scores 70-79 points.....	8-2
Scores 60-69 points.....	3-3
Scores fewer than 60 points.....	2-10
Holds opponent to 41-50 points.....	6-0
Holds opponent to 31-40 points.....	1-0
Holds opponent to under 30 points.....	0-0
Shoots 50% FG or better.....	6-1
Shoots 40-49% FG.....	12-4
Shoots 39.9% or under FG.....	1-10
Holds opponent under 30% FG.....	5-1
Shoots higher FG% than opponent.....	18-2
Shoots lower FG% than opponent.....	1-11
Shoots same FG% as opponent.....	0-2
Shoots higher FT% than opponent.....	5-7
Shoots lower FT% than opponent.....	14-8
Out-rebounds opponent.....	17-5
Out-rebounded by opponent.....	2-10
Tied in rebounds.....	0-0
Versus ranked opponent.....	1-6
In overtime.....	0-0
Games decided by 3 points or less.....	1-2
Games decided by 4-5 points.....	1-1
Games decided by 6-10 points.....	4-5
Games decided by 11-20 points.....	5-3
Games decided by 21-30 points.....	5-3
Games decided by 30+ points.....	3-1
On Television.....	2-7
In November.....	5-2
In December.....	6-0
In January.....	2-6
In February.....	2-5
In March.....	4-2

Back-to-back 25-point games.....Alli Smalley 26 pts. vs. Kentucky (Feb. 28, 2010) & 29 pts. vs. Florida in SEC Tournament in Duluth, Ga. (Mar. 4, 2010)  
 Only one player scored in double figures.....Tyrese Tanner (14 pts.) at Vanderbilt in Nashville, Tenn. (Feb. 28, 2013)  
 Five players scored in double figures.....Alverson (15 pts.), Muhammad (15 pts.), Ouardad (11 pts.), Ty Tanner (10 pts.) & Davis (10 pts.) vs. Tennessee in Auburn, Ala. (Jan. 17, 2013)  
 Six players scored in double figures.....Carrier (19 pts.), Bonner (18 pts.), Smalley (16 pts.), Boddie (13 pts.), R. Hobbs (13 pts.), Hilliard (13 pts.) & S. Hobbs (10 pts.) vs. Sam Houston State (Dec. 5, 2008)  
 Seven players scored in double figures.....Carrier (19 pts.), Bonner (18 pts.), Smalley (16 pts.), Boddie (13 pts.), R. Hobbs (13 pts.), Hilliard (13 pts.) & S. Hobbs (10 pts.) vs. Sam Houston State (Dec. 5, 2008)  
 Scored 20 points & had 20 rebounds.....Lauretta Freeman (30 pts/21 rebs.) vs. Alabama, (Feb. 17, 1993)  
 Two players had 10 rebounds.....Chantel Hilliard (11 rebs.) & Jassany Williams (10 rebs) at Mississippi State in Starkville, Miss. (Jan. 22, 2012)  
 Three players had 10 rebounds.....Jordan Greenleaf (12 rebs.), DeWanna Bonner (12 rebs.) & Whitney Boddie (10 rebs.) vs. Oakland (Nov. 21, 2007)  
 Played every minute.....Jordan Greenleaf (40 mins.) vs. Florida, SEC Tournament, Duluth, Ga., (Mar. 4, 2010)  
 Played more than 40 minutes.....Alli Smalley (45 mins.), Jordan Greenleaf (43 mins.) & Morgan Toles (41 mins.) at LSU (Jan. 10, 2010)

**Last Time an Auburn Opponent...**

Shot less than 30% in a game (SEC).....Georgia - 29.7% (19-of-64) in Athens, Ga. (Feb. 7, 2013)  
 Shot less than 30% in a game (Non-conf).....Tennessee-Chattanooga - 27.3% in Auburn, Ala. (Dec. 19, 2012)  
 Shot 60% in a game.....Vanderbilt 60.4% in Nashville, Tennessee in the SEC Tournament, (Mar. 5, 2004)  
 Scored 100 points.....Georgia 102, Auburn 72 in Athens, Ga. (Mar. 3, 1984)  
 Scored 100 points at Auburn.....Tuskegee 105, Auburn 98 (2OT) (Feb. 12, 1979)  
 Scored 100 points and Lost.....Never  
 Scored 110 points.....Never  
 Had 25+ rebound margin.....Never  
 Had a 20+ rebound margin.....Never  
 Scored less than 20 points in a 1st half.....Alabama, 18 points in Auburn, Ala. (Feb. 17, 2013)  
 Scored less than 20 points in a 2nd half.....Missouri, 18 points in Auburn, Ala. (Feb. 24, 2013)  
 Had 50 rebounds.....51 - at Alabama in Tuscaloosa, Ala. (Jan. 24, 2013)  
 Had 25 assists.....25- by Florida International in Miami, Fla. (Dec. 19, 1993)  
 Had 25 turnovers.....26- by Western Kentucky in Auburn, Ala. (March 24, 2013)  
 Had 15 steals.....18- by Kentucky in Lexington, Ky. (Jan. 20, 2013)  
 Had 10 blocks.....12-by Tennessee (Jan. 10, 2008)  
 Failed to make a 3-point field goal.....by Ole Miss (0-7) in Auburn, Ala. (Feb. 26, 2012)  
 Attempted 35 free throws.....36 - by Arizona 25-36 (Dec. 19, 2000)  
 Made 30 free throws.....30- by Arkansas (Jan. 22, 1995)  
 Made 10 three-point field goals.....10 - by Western Kentucky in Auburn, Ala. (March 24, 2013)  
 Made 15 three-point field goals.....18 - by Missouri in Columbia, Mo. (Jan. 6, 2013)  
 Scored less than 50 points in a game.....Arkansas, 47 in Auburn, Ala. (Jan. 3, 2013)  
 Scored 40 points or less.....Tennessee-Chattanooga, 40 in Auburn, Ala. (Dec. 19, 2012)  
 Scored 25 points or less.....25- by Puerto Rico Mayaguez (Dec. 17, 2000)  
 Scored 11 points or less.....11-by Montevallo (1973) and 11-by Jeff Davis (1973)

**Last Time an Auburn Opponent's Player...**

Scored 30 points (non-conference).....33-Andrea Smith of South Florida in Tampa, Fla. (Nov. 22, 2010)  
 Scored 30 points (SEC).....33-Morgan Eye of Missouri in Columbia, Mo. (Jan. 6, 2013)  
 Scored 35 points.....38-Lindsay Shearer of Kent State in Kent, Ohio (Nov. 20, 2005)  
 Attempted 25 field goals.....27- Jantel Lavender (9-27) of Ohio State (Nov. 23, 2008)  
 Scored 20 points & had 20 rebounds.....Young of Baylor in the Women's NIT Championship Game, (20 pts./25 rebs.) (Apr. 4, 2003)  
 Two players scored 20 points.....by Vanderbilt, Tiffany Clarke (22 pts) & Jasmine Lister (20 pts) in Nashville, Tenn. (Feb. 28, 2013)  
 Three players scored 20 points.....by LSU in Baton Rouge, Chatman (22 pts), Johnson (21 pts) & Lowery (20 pts) (Jan. 12, 1991)  
 Five players scored in double figures Simmons (24 pts), Spani (16 pts), Burdick (15 pts), Graves (14 pts) & Massengale (10 pts) of Tennessee (Feb. 21, 2013)  
 Six players scored in double figures.. Smith (15 pts), Bales (14 pts), Foley (11 pts), Williams (10 pts), Currie (10 pts) & Kurz (10 pts) of Duke (Dec. 31, 2004)  
 Recorded a double-double.....Hollie Mershon (19 pts/13 reb) of Drexel in Auburn, Ala. (March 30, 2013)  
 Recorded a double-double with points and assists.....Ariel Massengale of Tennessee in Knoxville, Tenn., (10 pts/10 asst), (Feb. 21, 2013)  
 Recorded a triple-double.....Ceira Ricketts (14 pts./13 rebs./12 asst.) of Arkansas (Jan. 18, 2009)  
 Two players recorded a double-double.....ierra Burdick (15 pts/13 rebs) & Ariel Massengale (10 pts/10 asst) of Tennessee in Knoxville, Tenn. (Feb. 21, 2013)  
 Committed 10 turnovers.....10-Bianca McGee of Western Kentucky in Auburn, Ala. (March 24, 2013)  
 Committed 15 turnovers.....15-Andreana Thomas of Hofstra in Auburn, Ala. (Dec. 9, 2012)  
 Had 15 rebounds.....16-by Shante Evans of Hofstra in Auburn, Ala. (Dec. 9, 2012)  
 Had 20 rebounds.....20-Sylvia Fowles of LSU (Jan. 28, 2007)  
 Had 10 assists.....10-Ariel Massengale of Tennessee in Knoxville, Tenn. (Feb. 21, 2013)  
 Had 10 blocks.....Never  
 Had 5 blocks.....5-Martha Alwal of Mississippi State in Starkville, Miss. (Jan. 22, 2012)  
 Had 5 steals.....5 - Meighan Simmons of Tennessee in Knoxville, Tenn., (Feb. 21, 2013)  
 Made 15 field goals.....15-Chamique Holdsclaw (15-21) of Tennessee (Feb. 1, 1998)  
 Made 10 3-point field goals.....11-Morgan Eye (11-18) of Missouri in Columbia, Mo. (Jan. 6, 2013)  
 Had 15 assists.....16-Cindy McMahan of Alabama-Huntsville (Nov. 24, 1980)

**SEC PRESEASON POLL (Media Vote)**

(First-place votes in Parentheses)

**Order of Finish**

1. Kentucky (20) .....	376
2. Georgia (1) .....	352
3. Vanderbilt (2) .....	336
4. Tennessee (2) .....	316
5. Texas A&M (1) .....	284
6. LSU .....	251
7. South Carolina .....	194
8. Arkansas .....	168
9. Florida .....	144
10. Auburn .....	124
11. Mississippi State .....	116
12. Ole Miss .....	47
13. Missouri .....	39
14. Alabama .....	36

**Player of the Year**

A'dia Mathis, UK (20); Christina Foggie, VU (4); Anne Marie Armstrong, UGA (1); Jennifer George, UF (1)

**All-SEC First Team**Jennifer George, Florida  
Anne Marie Armstrong, Georgia  
A'dia Mathies, Kentucky  
Kelsey Bone, Texas A&M  
Christina Foggie, Vanderbilt**All-SEC Second Team**Sarah Watkins, Arkansas  
Jasmine Hassell, Georgia  
Samarie Walker, Kentucky  
Ieasia Walker, South Carolina  
Meighan Simmons, Tennessee**SEC PRESEASON POLL (Coaches' Vote)****Order of Finish**

1. Kentucky .....	167
2. Georgia .....	149
3. Texas A&M .....	145
4. Vanderbilt .....	143
5. Tennessee .....	117
6. South Carolina .....	102
7. LSU .....	96
8. Florida .....	92
9. Arkansas .....	72
10. Auburn .....	57
11. Mississippi State .....	51
11.2. Alabama .....	33
11.2. Missouri .....	33
14. Ole Miss .....	17

**Player of the Year**

A'dia Mathies (UK) 9; Christina Foggie (VU) 3; Anne Marie Armstrong (UGA) 1.

**All-SEC First Team**Sarah Watkins, Arkansas  
Jennifer George, Florida  
Anne Marie Armstrong, Georgia  
Jasmine Hassell, Georgia  
A'dia Mathies, Kentucky  
Meighan Simmons, Tennessee  
Kelsey Bone, Texas A&M  
Christina Foggie, Vanderbilt  
Jasmine Lister, Vanderbilt**All-SEC Second Team**Jasmine James, Georgia  
Bria Goss, Kentucky  
Samarie Walker, Kentucky  
Adrienne Webb, LSU  
Valencia McFarland, Ole Miss  
Ieasia Walker, South Carolina  
Ariel Massengale, Tennessee  
Tiffany Clarke, Vanderbilt**2012-13 Auburn Superlatives...****First Half**

Most points scored in the first half .....	49, vs. Western Kentucky (3-24-13) and vs. Alabama A&M (11-18-12)
Fewest points scored in the first half .....	12, vs. Drexel (3-30-13)
Fewest points allowed in the first half .....	15, vs. Tennessee-Chattanooga (12-19-12)
Most points allowed in the first half .....	51, at Kentucky (1-20-13)
Best FG % in the first half .....	.606, vs. Ole Miss (1-10-13)
Worst FG % in the first half .....	.143, vs. Drexel (3-30-13)
Best FG % by an opponent in the first half .....	.583, vs. Missouri (2-24-13)
Worst FG % by an opponent in the first half .....	.207, vs. Tennessee-Chattanooga (12-19-12)
Most rebounds in the first half .....	31, vs. Alabama State (11-15-12)
Fewest rebounds in the first half .....	12, vs. Missouri (2-24-13)
Most rebounds by an opponent in the first half .....	29, at Alabama (1-24-13)
Fewest rebounds by an opponent in the first half .....	9, vs. Mississippi State (3-3-13)

**Second Half**

Most points scored in the second half .....	53, vs. UAB (3-20-13)
Fewest points scored in the second half .....	25, vs. Tennessee-Chattanooga (12-19-12)
Fewest points allowed in the second half .....	18, vs. Missouri (2-24-13), Alabama A&M (11-17-12) and Maine (11-9-12)
Most points allowed in the second half .....	49, vs. San Diego State (11-23-12)
Best FG % in the second half .....	.704, vs. Texas A&M-Corpus Christi (11-24-12)
Worst FG % in the second half .....	.290, vs. San Diego State (11-23-12)
Best FG % by an opponent in the second half .....	.581, vs. San Diego State (11-23-12)
Worst FG % by an opponent in the second half .....	.167, vs. Missouri (2-24-13)
Most rebounds in the second half .....	26, vs. Tulane (3-27-13)
Fewest rebounds in the second half .....	11, at NCSU (11-10-12), vs. Samford (12-29-12), vs. Tennessee (1-17-13) & vs. MSU (3-3-13)
Most rebounds by an opponent in the second half .....	27, vs. Florida (2-10-13)
Fewest rebounds by an opponent in the second half .....	12, vs. Texas A&M-Corpus Christi (11-24-12)

**Game**

Most points scored .....	93, vs. Alabama A&M (11-18-12)
Fewest points scored .....	43, vs. Drexel (3-30-13)
Most points allowed .....	97, at Kentucky (1-20-13)
Fewest points allowed .....	40, vs. Tennessee-Chattanooga (12-19-12)
Best FG % .....	.591, vs. Alabama A&M (11-18-12)
Worst FG % .....	.274, vs. Drexel (3-30-13)
Best FG % by an opponent .....	.521, vs. Mississippi State (3-3-13)
Worst FG % by an opponent .....	.259, vs. Alabama State (11-15-12) and Jacksonville (12-22-12)
Most rebounds .....	52, vs. Alabama State (11-15-12)
Fewest rebounds .....	26, vs. Mississippi State (3-3-13)
Most rebounds by an opponent .....	52, at North Carolina State (11-10-12)
Fewest rebounds by an opponent .....	25, vs. Samford (12-29-12)

**Miscellaneous**

Largest margin of victory .....	49, vs. Alabama A&M (11-18-12)
Smallest margin of victory .....	3, vs. Arkansas (1-3-13)
Largest margin of defeat .....	44, at Kentucky (1-20-13)
Smallest margin of defeat .....	3, at Georgia (2-7-13), vs. LSU (3-7-13)
Largest halftime lead .....	23, vs. Alabama (2-17-13), vs. Alabama A&M (11-18-12) and Alabama State (11-15-12)
Smallest halftime lead .....	5, vs. Tulane (3-27-13), vs. UAB (3-20-13) and vs. Tennessee (1-17-13)
Last time tied at halftime .....	vs. Florida (2-10-13)
Largest halftime deficit .....	30, at Kentucky (1-20-13)
Smallest halftime deficit .....	1, vs. Arkansas (1-3-13)
Largest rebounding margin .....	16, vs. Alabama State (11-15-12)
Smallest rebounding margin .....	1, vs. Missouri (2-24-13), vs. LSU (3-7-13) and vs. Drexel (3-30-13)
Last time tied in rebounding .....	---
Opponent's largest rebounding margin .....	16, at North Carolina State (11-10-12)
Opponents smallest rebounding margin .....	3, at Alabama (1-24-13)

**2012-13 Auburn Individual Highs...****First Half**

Points..... 18, Blanche Alverson vs. Alabama (2-17-13)  
 Field Goals Made..... 8, Hasina Muhammad at Missouri (1-6-13)  
 Field Goal Attempts ..... 15, Hasina Muhammad vs. Maine (11-9-12)  
 3-Point Field Goals Made ..... 3, Alverson vs. Alabama (2-17-13) & Ouardad vs. Samford (12-29-12)  
 3-Point Field Goal Attempts..... 6, 2 times, last by Blanche Alverson vs. Drexel (3-30-13)  
 Free Throws Made..... 4, 5 times, last by Tyrese Tanner vs. Mississippi State (3-3-13)  
 Free Throws Attempted..... 6, Peyton Davis vs. Alabama State (11-15-12)  
 Rebounds..... 9, Muhammad vs. WKU (3-24-13) and Davis vs. Arkansas (1-3-13)  
 Assists ..... 8, Najat Ouardad vs. Jacksonville (12-22-12)  
 Blocked Shots ..... 2, 12 times, last by Tyrese Tanner vs. Tulane (3-27-13)  
 Steals.... 4, Ouardad vs. Samford (12-29-12) and WKU (3-24-13) & Muhammad at GW (12-12-12)

**Second Half**

Points..... 19, Tyrese Tanner vs. UAB (3-20-13)  
 Field Goals Made..... 8, Tyrese Tanner vs. UAB (3-20-13)  
 Field Goal Attempts ..... 14, Hasina Muhammad at Texas A&M (1-13-13)  
 3-Point Field Goals Made ..... 4, Blanche Alverson at Missouri (1-6-13)  
 3-Point Field Goal Attempts..... 7, Blanche Alverson at Missouri (1-6-13)  
 Free Throws Made..... 10, Tyrese Tanner vs. Tulane (3-27-13)  
 Free Throws Attempted..... 10, Tyrese Tanner vs. Tulane (3-27-13)  
 Rebounds..... 8, Davis vs. Arkansas (1-3-13) and Tra'cee Tanner vs. Jacksonville (12-22-12)  
 Assists ..... 8, Najat Ouardad vs. Ole Miss (1-10-13)  
 Blocked Shots ..... 2, 9 times, last by Hasina Muhammad vs. Drexel (3-30-13)  
 Steals..... 5, Ouardad vs. Samford (12-29), Alverson vs. Hofstra (12-9) & Muhammad at GW (12-12)

**Game**

Points..... 32, Blanche Alverson vs. Mississippi State (3-3-13)  
 Field Goals Made..... 12, Ty Tanner vs. UAB (3-20-13) & Alverson vs. Mississippi State (3-3-13)  
 Field Goal Attempts ..... 24, Hasina Muhammad at Texas A&M (1-13-13)  
 3-Point Field Goals Made ..... 5, Blanche Alverson vs. MSU (3-3), vs. UM (1-10) & at MU (1-6)  
 3-Point Field Goal Attempts..... 10, 2 times, last by Blanche Alverson vs. Drexel (3-30-13)  
 Free Throws Made..... 11, Tyrese Tanner vs. Tulane (3-27-13) & at North Carolina State (11-10-12)  
 Free Throws Attempted.. 12, Tyrese Tanner vs. Tulane (3-27-13) & at North Carolina State (11-10-12)  
 Rebounds..... 17, Peyton Davis vs. Arkansas (1-3-13)  
 Assists ..... 14, Najat Ouardad vs. Ole Miss (1-10-13)  
 Blocked Shots ..... 4, Hasina Muhammad vs. Missouri (2-24-13)  
 Steals..... 9, Najat Ouardad vs. Samford (12-29-12) & Hasina Muhammad at GW (12-12-12)

**2012-13 Opponent Individual Highs...****First Half**

Points..... 16, Govan of WKU (3-24-13) and Mathies of Kentucky (1-20-13)  
 Field Goals Made..... 6, Alexis Govan of Western Kentucky (3-24-13)  
 Field Goal Attempts ..... 12, 2 times, last by Hollie Mershon of Drexel (3-30-13)  
 3-Point Field Goals Made ..... 4, 4 times, last by Bianca McGee of Western Kentucky (3-24-13)  
 3-Point Field Goal Attempts..... 8, Marissa Kastanek of North Carolina State (11-10-12)  
 Free Throws Made..... 4, Graves of Tennessee (2-21-13) & Green of Hofstra (12-9-12)  
 Free Throws Attempted..... 6, Markeisha Gatling of North Carolina State (11-10-12)  
 Rebounds..... 9, Tiffany Clarke of Vanderbilt (2-28-13)  
 Assists ..... 5, Doty of Missouri (2-24-13), Massengale of UT (2-21-13) & Armstrong of UGA (2-7-13)  
 Blocked Shots ..... 2, 7 times, last by Shanece McKinney of LSU (3-7-13)  
 Steals..... 3, 6 times, last by Karisma Chapman of UAB (3-20-13)

**Second Half**

Points..... 21, Morgan Eye of Missouri (1-6-13)  
 Field Goals Made..... 8, Kody Burke of North Carolina State (11-10-12)  
 Field Goal Attempts ..... 12, Simmons of Tennessee (2-21-13) & Eye of Missouri (1-6-13)  
 3-Point Field Goals Made ..... 7, Morgan Eye of Missouri (1-6-13)  
 3-Point Field Goal Attempts..... 11, Morgan Eye of Missouri (1-6-13)  
 Free Throws Made..... 11, Jatterra Bonds of Florida (2-10-13)  
 Free Throws Attempted..... 14, Jatterra Bonds of Florida (2-10-13)  
 Rebounds..... 9, twice, last by Martha Alwal of Mississippi State (3-3-13)  
 Assists ..... 5, Massengale of UT (2-21-13), Doty of Missouri (1-6-13) & Jackson of GW (12-12-12)  
 Blocked Shots ..... 3, Tara Booker of George Washington (12-12-12)  
 Steals..... 3, 8 times, last by Chelsea Black of UAB (3-20-13)

**Game**

Points..... 33, Morgan Eye of Missouri (1-6-13)  
 Field Goals Made..... 11, Eye of Missouri (1-6-13) and Burke of North Carolina State (11-10-12)  
 Field Goal Attempts ..... 23, Simmons of Tennessee (2-21-13) & Clements of SDSU (11-23-12)  
 3-Point Field Goals Made ..... 11, Morgan Eye of Missouri (1-6-13)  
 3-Point Field Goal Attempts..... 18, Morgan Eye of Missouri (1-6-13)  
 Free Throws Made..... 11, Jatterra Bonds of Florida (2-10-13)  
 Free Throws Attempted..... 14, Jatterra Bonds of Florida (2-10-13)  
 Rebounds..... 16, Shante Evans of Hofstra (12-9-12)  
 Assists ..... 10, Ariel Massengale of Tennessee (2-21-13)  
 Blocked Shots ..... 3, 5 times, last by Kayla Anderson of UAB (3-20-13)  
 Steals..... 6, Bernisha Pinkett of Kentucky (1-20-13)

**Specialty Statistics (Auburn-Opponent)**

<b>Opponent</b>	<b>Bench Points</b>	<b>Points in the Paint</b>	<b>Points off Turnovers</b>	<b>Second Chance Points</b>	<b>Fast Break Points</b>
vs. Maine	29-14	28-12	28-11	23-4	6-2
at North Carolina State	17-17	28-40	22-7	20-15	6-17
vs. Alabama State	23-6	40-10	28-5	14-8	20-2
vs. Alabama A&M	40-28	46-12	34-5	24-10	14-2
vs. San Diego State	18-13	18-26	16-15	13-14	0-2
vs. Texas A&M-Corpus Christi	24-13	44-12	24-23	17-13	14-0
at Tulane	18-34	30-22	17-16	20-14	4-4
vs. Hofstra	11-9	36-30	14-11	6-12	6-6
at George Washington	14-15	26-20	22-13	20-10	10-4
vs. Temple	17-8	50-22	36-12	21-8	12-4
vs. Tennessee-Chattanooga	11-11	24-16	11-9	13-8	2-0
vs. Jacksonville	35-13	54-10	27-8	14-14	10-2
vs. Samford	15-17	38-2	32-1	13-7	16-0
vs. Arkansas	10-14	36-10	13-4	9-12	8-0
at Missouri	13-48	22-16	25-18	9-12	10-0
vs. Ole Miss	14-24	38-24	17-13	21-10	10-2
at Texas A&M	8-10	36-36	25-25	10-13	12-19
vs. Tennessee	5-12	32-20	23-26	16-5	10-4
at Kentucky	13-15	32-40	15-34	10-23	4-12
at Alabama	11-2	28-20	11-14	9-8	6-10
vs. LSU	10-8	32-28	18-13	14-8	10-4
at South Carolina	23-22	26-18	13-15	12-16	2-6
at Georgia	7-4	34-24	9-21	6-21	6-8
vs. Florida	11-11	18-30	12-17	16-25	0-6
vs. Alabama	11-12	28-14	20-13	12-11	10-0
at Tennessee	13-4	26-36	15-24	8-10	5-20
vs. Missouri	17-11	18-16	20-17	5-11	8-2
at Vanderbilt	4-9	26-20	15-11	17-9	4-2
vs. Mississippi State	6-7	22-32	31-20	13-16	6-0
vs. LSU	18-18	26-28	16-19	7-14	2-2
vs. Alabama-Birmingham	19-33	42-20	30-13	22-6	10-6
vs. Western Kentucky	18-6	44-16	33-13	25-8	16-0
vs. Tulane	20-22	32-26	9-17	19-6	6-2
vs. Drexel	3-7	24-24	6-13	15-9	4-4

**Lead-Deficit Comparison**

<b>Opponent</b>	<b>Largest Lead</b>	<b>Largest Deficit</b>	<b>Lead Changes</b>	<b>Ties</b>	<b>Result</b>
vs. Maine	35 (2nd, 4:44)	4 (1st, 16:14)	4	0	W, 71-41
at North Carolina State	9 (1st, 14:02)	17 (2nd, 1:09)	2	1	L, 85-71
vs. Alabama State	37 (2nd, 0:52)	1 (1st, 18:45)	2	0	W, 80-43
vs. Alabama A&M	53 (2nd, 2:15)	---	0	1	W, 93-44
vs. San Diego State	2 (1st, 18:32)	23 (2nd, 0:41)	1	1	L, 78-57
vs. Texas A&M-Corpus Christi	15 (2nd, 1:14)	7 (1st, 1:36)	12	3	W, 72-57
at Tulane	5 (1st, 19:05)	16 (1st, 00:19)	2	2	W, 70-65
vs. Hofstra	20 (2nd, 12:56)	---	0	1	W, 68-58
at George Washington	16 (2nd, 18:07)	4 (1st, 16:59)	1	4	W, 69-59
vs. Temple	23 (2nd, 2:13)	1 (1st, 18:48)	3	0	W, 71-49
vs. Tennessee-Chattanooga	16 (2nd, 2:48)	2 (1st, 18:11)	2	2	W, 53-40
vs. Jacksonville	39 (2nd, 0:48)	1 (1st, 19:31)	2	0	W, 85-49
vs. Samford	31 (2nd, 1:51)	1 (1st, 19:01)	2	2	W, 80-51
vs. Arkansas	10 (2nd, 8:27)	3 (1st, 16:00)	11	3	W, 50-47
at Missouri	8 (1st, 15:06)	15 (2nd, 10:35)	1	2	L, 82-76
vs. Ole Miss	29 (2nd, 10:46)	---	0	0	W, 76-52
at Texas A&M	---	30 (2nd, 10:29)	0	0	L, 78-56
vs. Tennessee	12 (2nd, 14:29)	13 (2nd, 1:31)	4	4	L, 75-66
at Kentucky	1 (1st, 17:51)	46 (2nd, 1:30)	2	2	L, 97-53
at Alabama	5 (1st, 12:59)	19 (2nd, 5:34)	2	1	L, 61-51
vs. LSU	7 (1st, 12:30)	6 (2nd, 0:07)	6	11	L, 59-55
at South Carolina	3 (1st, 11:05)	9 (1st, 2:43)	8	2	L, 59-51
at Georgia	---	15 (1st, 5:16)	0	3	L, 61-58
vs. Florida	9 (1st, 13:24)	12 (2nd, 3:37)	6	6	L, 65-57
vs. Alabama	28 (2nd, 18:10)	---	0	0	W, 70-53
at Tennessee	---	31 (2nd, 3:40)	0	0	L, 83-61
vs. Missouri	9 (2nd, 5:31)	15 (1st, 7:10)	5	2	W, 67-59
at Vanderbilt	2 (1st, 14:09)	15 (2nd, 0:42)	2	3	L, 59-44
vs. Mississippi State	16 (1st, 6:23)	---	0	0	W, 74-65
vs. LSU	4 (1st, 18:50)	18 (2nd, 12:03)	5	1	L, 62-65
vs. Alabama-Birmingham	28 (2nd, 2:29)	1 (1st, 17:55)	2	0	W, 80-57
vs. Western Kentucky	24 (2nd, 7:58)	3 (1st, 17:57)	4	4	W, 84-66
vs. Tulane	20 (2nd, 0:10)	---	0	0	W, 72-52
vs. Drexel	5 (1st, 18:39)	21 (2nd, 7:45)	1	1	L, 43-56

## Scoring Breakdown

(Percentage of total points in parentheses)

Opponent	Front Court	Back Court	Sr.	Jr.	So.	Fr.	Starters	Bench
vs. Maine	20 (28.2)	51 (71.8)	21	21	22	7	42 (59.2)	29 (40.8)
at North Carolina State	20 (28.2)	51 (71.8)	23	31	12	5	54 (76.1)	17 (23.9)
vs. Alabama State	42 (52.5)	38 (47.5)	19	25	19	17	57 (71.2)	23 (28.8)
vs. Alabama A&M	38 (40.9)	55 (59.1)	24	14	33	22	53 (57.0)	40 (43.0)
vs. San Diego State	21 (36.8)	36 (63.2)	11	18	15	13	39 (68.4)	18 (31.6)
vs. Texas A&M-Corpus Christi	27 (37.5)	45 (62.5)	6	26	30	10	48 (66.7)	24 (33.3)
at Tulane	39 (55.8)	31 (44.2)	25	8	23	14	52 (74.3)	18 (25.7)
vs. Hofstra	28 (41.2)	40 (58.8)	19	26	16	7	57 (83.8)	11 (16.2)
at George Washington	27 (39.1)	42 (60.9)	24	10	24	11	55 (79.7)	14 (20.3)
vs. Temple	28 (39.4)	43 (60.6)	12	26	20	13	54 (76.1)	17 (23.9)
vs. Tennessee-Chattanooga	23 (43.4)	30 (56.6)	15	8	21	9	42 (79.2)	11 (20.8)
vs. Jacksonville	51 (60.0)	34 (40.0)	28	24	10	23	50 (58.8)	35 (41.2)
vs. Samford	29 (36.3)	51 (63.7)	36	17	21	6	65 (81.3)	15 (18.7)
vs. Arkansas	16 (32.0)	34 (68.0)	9	20	13	8	40 (80.0)	10 (20.0)
at Missouri	30 (39.5)	46 (60.5)	19	20	24	13	63 (82.9)	13 (17.1)
vs. Ole Miss	38 (50.0)	38 (50.0)	23	17	22	14	62 (81.6)	14 (18.4)
at Texas A&M	13 (23.2)	43 (76.8)	15	17	18	6	48 (85.7)	8 (14.3)
vs. Tennessee	30 (45.5)	36 (54.5)	26	20	15	5	61 (92.4)	5 (7.6)
at Kentucky	28 (52.8)	25 (47.2)	12	18	13	13	40 (75.5)	13 (24.5)
at Alabama	24 (47.1)	27 (52.9)	11	19	13	8	40 (78.4)	11 (21.6)
vs. LSU	22 (40.0)	33 (60.0)	12	25	11	7	45 (81.8)	10 (18.2)
at South Carolina	18 (35.3)	33 (64.7)	11	12	7	21	28 (54.9)	23 (45.1)
at Georgia	30 (51.7)	28 (48.3)	16	15	20	7	51 (87.9)	7 (12.1)
vs. Florida	22 (38.6)	35 (61.4)	12	20	10	15	46 (80.7)	11 (19.3)
vs. Alabama	15 (21.4)	55 (78.6)	24	20	15	11	59 (84.3)	11 (15.7)
at Tennessee	10 (16.4)	51 (83.6)	15	24	6	16	48 (78.7)	13 (21.3)
vs. Missouri	7 (10.4)	60 (89.6)	25	11	13	18	50 (74.6)	17 (25.4)
at Vanderbilt	16 (36.4)	28 (63.6)	14	19	7	4	40 (90.9)	4 (9.1)
vs. Mississippi State	25 (33.8)	49 (66.2)	43	21	6	4	68 (91.9)	6 (8.1)
vs. LSU	26 (41.9)	36 (58.1)	24	16	4	18	44 (71.0)	18 (29.0)
vs. Alabama-Birmingham	32 (40.0)	48 (60.0)	14	40	7	19	61 (76.3)	19 (23.7)
vs. Western Kentucky	23 (27.4)	61 (72.6)	9	30	27	18	66 (78.6)	18 (21.4)
vs. Tulane	30 (41.7)	42 (58.3)	13	31	8	20	52 (72.2)	20 (27.8)
vs. Drexel	21 (48.8)	20 (46.5)	15	21	4	3	40 (93.0)	3 (6.9)



**Comparison Statistics (Auburn/Opponent)**

Opponent	1st	2nd	Score	Mar	Total FG	FG Pct	3-Pointers	3FG Pct	Free Throws	FT Pct	Reb.	Mar	Assist	TO	Bk	Stl	Fouls
Maine	35/23	36/18	71-41	+30	29-70/17-51	.414/.333	10-25/4-22	.400/.182	3-6/3-3	.500/1.000	40/35	+5	14/12	15/26	3/1	9/7	8/8
at North Carolina St.	33/37	38/48	71-85	(14)	23-67/32-69	.343/.464	4-19/10-23	.211/.435	21-27/11-18	.778/.611	36/52	(16)	11/20	13/20	4/3	10/9	20/22
Alabama State	40/17	40/26	80-43	+37	32-73/14-54	.438/.259	3-15/6-27	.200/.222	13-21/9-14	.619/.643	52/36	+16	23/7	15/26	8/2	16/5	16/16
Alabama A&M	49/26	44/18	93-44	+49	39-66/16-54	.591/.296	5-6/6-26	.833/.346	10-13/3-7	.769/.429	40/27	+13	27/12	11/23	4/1	15/6	10/13
San Diego State	24/29	33/49	57-78	(21)	17-55/28-60	.309/.467	2-7/11-25	.286/.440	21-29/11-14	.724/.786	39/36	+3	10/14	17/16	1/3	7/8	14/24
Texas A&M-CC	28/32	44/25	72-57	+15	31-53/20-61	.585/.328	1-6/10-31	.167/.323	9-15/7-9	.600/.778	37/31	+6	16/12	25/26	7/1	16/10	15/14
at Tulane	23/39	47/26	70-65	+5	27-66/21-53	.409/.396	3-12/7-19	.250/.368	13-21/16-25	.619/.640	45/35	+10	15/18	12/13	7/4	9/3	22/15
Hofstra	39/23	29/35	68-58	+10	28-66/20-59	.424/.339	4-13/3-15	.308/.200	8-17/15-18	.471/.833	38/44	(6)	18/13	16/28	6/1	18/10	15/18
at G. Washington	36/23	33/36	69-59	+10	25-56/20-62	.400/.323	4-10/7-15	.400/.467	13-26/12-19	.500/.632	48-44	+4	14/17	17/23	10/6	15/8	15/19
Temple	30/17	41/32	71-49	+22	32-61/19-56	.525/.339	3-8/4-21	.375/.190	4-7/7-10	.571/.700	36-32	+4	20/13	22/28	8/4	16/12	12/7
UT-Chattanooga	28/15	25/25	53-40	+13	21-51/15-55	.412/.273	1-9/4-31	.111/.129	10-19/6-8	.526/.750	42-32	+10	14/10	21/22	3/0	10/8	13/17
Jacksonville	43/22	42/27	85-49	+26	40-73/15-58	.548/.259	2-9/9-25	.222/.360	3-7/10-14	.429/.714	44-34	+10	28/9	8/20	7/0	10/5	13/7
Samford	41/19	39/32	80-51	+29	31-60/15-37	.517/.405	6-14/12-24	.429/.500	12-17/9-11	.706/.818	29-25	+4	22/12	9/26	2/0	22/6	13/14
Arkansas	19/20	31/27	50-47	+3	21-64/16-58	.328/.276	1-5/5-22	.200/.227	7-11/10-14	.636/.714	46-40	+6	13/9	16/20	9/3	13/8	15/14
at Missouri	32/39	44/43	76-82	(6)	28-61/29-56	.459/.518	5-15/18-36	.333/.500	15-18/6-10	.833/.600	28-37	(9)	17/24	13/22	4/0	13/8	15/15
Ole Miss	45/27	31/25	76-52	+24	34-62/19-59	.548/.322	5-12/3-18	.417/.167	3-7/11-12	.429/.917	41-28	+13	24/8	18/20	5/1	12/7	17/8
at Texas A&M	23/43	33/35	56-78	(22)	25-66/27-56	.379/.482	1-8/5-12	.125/.417	5-9/19-23	.556/.826	33-41	(8)	17/19	17/22	2/4	10/9	21/15
Tennessee	32/37	34/48	66-75	(9)	25-58/25-58	.431/.431	3-9/8-16	.333/.500	13-18/17-24	.722/.708	33-37	(4)	14/14	20/19	5/1	13/10	21/13
at Kentucky	21/51	32/46	53-97	(44)	19-47/34-72	.404/.472	1-3/12-28	.333/.429	14-18/17-23	.778/.739	31-40	(9)	8/17	30/16	1/3	5/18	19/15
at Alabama	20/30	31/31	51-61	(10)	19-62/19-64	.306/.297	0-10/9-27	.000/.333	13-22/14-27	.591/.519	48-51	(3)	5/13	20/18	6/5	6/8	22/16
vs. LSU	26/28	29/31	55-59	(4)	22-60/22-48	.367/.458	1-9/3-8	.111/.375	10-16/12-20	.625/.600	32-36	(4)	14/16	18/25	3/3	16/12	20/15
at South Carolina	22/28	29/31	51-59	(8)	22-56/17-41	.393/.415	2-8/6-17	.250/.353	5-9/19-28	.556/.679	35-28	+7	13/11	16/13	0/3	6/9	23/14
at Georgia	22/34	36/27	58-61	(3)	25-50/16-64	.500/.297	5-11/4-18	.455/.222	3-15/19-22	.200/.864	41-39	+2	15/11	22/11	5/0	4/13	17/15
vs. Florida	26/26	31/39	57-65	(8)	19-57/21-63	.333/.333	4-11/5-18	.364/.278	15-18/18-24	.833/.750	35-48	(13)	12/13	18/15	7/3	8/8	22/16
vs. Alabama	41/18	29/35	70-53	+17	26-55/19-58	.473/.328	3-6/7-25	.500/.280	15-21/8-16	.625/.500	44/33	+11	21/11	19/18	1/3	7/19	17/17
at Tennessee	21/44	40/39	61-83	(22)	24-60/31-64	.400/.484	8-17/9-20	.471/.450	5-12/12-13	.417/.923	30/44	(14)	12/24	20/19	4/1	13/10	11/13
vs. Missouri	31/41	36/18	67-59	+8	24-55/18-48	.436/.375	6-13/9-19	.462/.474	13-20/14-22	.650/.636	34/33	+1	17/12	15/19	7/1	12/7	18/17
at Vanderbilt	18/27	26/32	44-59	(15)	19-61/16-41	.311/.390	1-14/4-12	.071/.333	5-9/23-27	.556/.852	31/40	(9)	7/10	18/26	3/4	14/5	23/15
vs. Miss. St.	40/24	34/41	74-65	+9	25-52/25-48	.481/.521	6-13/3-8	.462/.375	18-23/12-14	.783/.857	26/30	(4)	22/13	23/31	4/2	15/9	15/20
vs. LSU	24/39	38/26	62-65	(3)	23-62/25-57	.371/.439	4-15/4-11	.267/.356	12-19/11-17	.632/.647	39/38	+1	6/16	16/18	4/4	11/8	18/16
vs. UAB	27/22	53/35	80-57	+23	31-69/20-52	.449/.385	5-12/6-19	.417/.316	13-21/11-13	.619/.846	43/32	+11	15/13	13/23	2/5	14/8	17/18
vs. WKU	49/38	35/28	84-66	+18	35-76/23-65	.461/.354	5-17/10-31	.294/.323	9-14/10-16	.643/.625	47/40	+6	25/16	19/26	3/2	20/8	15/15
vs. Tulane	30/25	42/27	72-52	+20	24-54/21-63	.444/.333	5-12/4-22	.417/.182	19-27/6-11	.704/.545	46/33	+13	14/15	17/14	5/4	11/9	14/18
vs. Drexel	12/30	31/26	43-56	(13)	17-62/22-58	.274/..379	3-15/7-22	.200/.318	6-17/5-7	.353/.714	42/41	+1	8/12	9/9	4/1	6/5	15/14

**Game-by-Game Leaders**

	<b>Points</b>	<b>Rebounds</b>	<b>Assists</b>	<b>Steals</b>	<b>Blocked Shots</b>
<b>vs. Maine</b>	20-Hasina Muhammad	9-Tyrese Tanner	6-Najat Ouardad	3-Blanche Alverson	1-3 tied
<b>at North Carolina State</b>	26-Tyrese Tanner	8-Tyrese Tanner	4-Najat Ouardad	3-Alverson/Ty. Tanner	3-Blanche Alverson
<b>vs. Alabama State</b>	17-Blanche Alverson	9-Blanche Alverson	6-Julie King	3-Hasina Muhammad	2-3 tied
<b>vs. Alabama A&amp;M</b>	21-Hasina Muhammad	9-Cabrina Capers	5-Chadarryl Clay	5-Najat Ouardad	2-Julie King
<b>vs. San Diego State</b>	17-Tyrese Tanner	8-Tra'cee Tanner	4-Najat Ouardad	3-Tyrese Tanner	1-Hasina Muhammad
<b>vs. Texas A&amp;M-Corpus Christi</b>	16-Hasina Muhammad	7-Cabrina Capers	8-Najat Ouardad	4-Hasina Muhammad	3-Tyrese Tanner
<b>at Tulane</b>	21-Muhammad/Alverson	9-Peyton Davis	7-Najat Ouardad	3-Alverson/Ty. Tanner	3-Blanche Alverson
<b>vs. Hofstra</b>	13-Davis/Ty. Tanner	12-Peyton Davis	8-Najat Ouardad	6-Blanche Alverson	3-Peyton Davis
<b>at George Washington</b>	21-Hasina Muhammad	10-Hasina Muhammad	7-Najat Ouardad	9-Hasina Muhammad	3-Tyrese Tanner
<b>vs. Temple</b>	18-Tyrese Tanner	7-Peyton Davis	8-Najat Ouardad	5-Muhammad/Ouardad	3-Muhammad/Davis
<b>vs. Tennessee-Chattanooga</b>	19-Hasina Muhammad	10-Blanche Alverson	5-Najat Ouardad	3-Muhammad/Ty. Tanner	1-3 tied
<b>vs. Jacksonville</b>	21-Tra'cee Tanner	12-Tra'cee Tanner	9-Najat Ouardad	3-Tyrese Tanner	2-Blanche Alverson
<b>vs. Samford</b>	19-Hasina Muhammad	6-Blanche Alverson	11-Najat Ouardad	9-Najat Ouardad	1-Davis/Muhammad
<b>vs. Arkansas</b>	15-Tyrese Tanner	17-Peyton Davis	5-Najat Ouardad	5-Najat Ouardad	3-Davis/Muhammad
<b>at Missouri</b>	24-Hasina Muhammad	7-Blanche Alverson	10-Najat Ouardad	4-Najat Ouardad	2-Hasina Muhammad
<b>vs. Ole Miss</b>	23-Blanche Alverson	9-Blanche Alverson	14-Najat Ouardad	3-Najat Ouardad	3-Tra'cee Tanner
<b>at Texas A&amp;M</b>	18-Hasina Muhammad	8-Hasina Muhammad	7-Najat Ouardad	4-Ouardad/Tr. Tanner	1-Muhammad/Ty. Tanner
<b>vs. Tennessee</b>	15-Muhammad/Alverson	7-Hasina Muhammad	8-Najat Ouardad	4-Najat Ouardad	2-Blanche Alverson
<b>at Kentucky</b>	13-Hasina Muhammad	6-Cabrina Capers	3-Chadarryl Clay	2-Julie King	1-Hasina Muhammad
<b>at Alabama</b>	13-Hasina Muhammad	11-Peyton Davis	4-Najat Ouardad	3-Hasina Muhammad	3-Hasina Muhammad
<b>vs. LSU</b>	17-Tyrese Tanner	6-Alverson/Davis	5-Najat Ouardad	4-Hasina Muhammad	1-3 tied
<b>at South Carolina</b>	10-Tyrese & Tra'cee Tanner	7-Cabrina Capers	5-Najat Ouardad	2-Clay/Muhammad	---
<b>at Georgia</b>	20-Hasina Muhammad	7-Alverson/Muhammad	5-Blanche Alverson	1-4 tied	3-Hasina Muhammad
<b>vs. Florida</b>	17-Tyrese Tanner	8-Blanche Alverson	6-Chadarryl Clay	2-3 tied	3-Hasina Muhammad
<b>vs. Alabama</b>	22-Blanche Alverson	11-Blanche Alverson	6-Blanche Alverson	2-Hasina Muhammad	1-Tra'cee Tanner
<b>at Tennessee</b>	20-Tyrese Tanner	5-Capers/Davis	2-4 tied	4-Tyrese Tanner	2-Tyrese Tanner
<b>vs. Missouri</b>	19-Blanche Alverson	5-Alverson/Capers	5-Alverson/Clay	2-4 tied	4-Hasina Muhammad
<b>at Vanderbilt</b>	14-Tyrese Tanner	7-Alverson/Capers	3-Blanche Alverson	4-Muhammad/Ouardad	1-3 tied
<b>vs. Mississippi State</b>	32-Blanche Alverson	6-Tra'cee Tanner	8-Najat Ouardad	5-Najat Ouardad	2-West
<b>vs. LSU</b>	17-Blanche Alverson	9-Blanche Alverson	2-Hasina Muhammad	3-Chadarryl Clay	1-4 tied
<b>vs. Alabama-Birmingham</b>	29-Tyrese Tanner	7-Peyton Davis	4-Hasina Muhammad	4-Muhammad/Ty. Tanner	2-Tyrese Tanner
<b>vs. Western Kentucky</b>	27-Hasina Muhammad	9-3 tied	7-Alverson/Ouardad	6-Blanche Alverson	3-Tyrese Tanner
<b>vs. Tulane</b>	25-Tyrese Tanner	11-Tyrese Tanner	7-Najat Ouardad	4-Hasina Muhammad	3-Tyrese Tanner
<b>vs. Drexel</b>	16-Tyrese Tanner	9-Hasina Muhammad	3-2 tied	2-2 tied	2-Hasina Muhammad

**2012-13 Starting Lineups**

	Point Guard (1)	Wing (2)	Wing (3)	Post (4)	Post (5)
<b>vs. Maine</b>	Najat Ouardad	Courtney Strain	Tyrese Tanner	Blanche Alverson	Peyton Davis
<b>at North Carolina State</b>	Najat Ouardad	Courtney Strain	Tyrese Tanner	Blanche Alverson	Peyton Davis
<b>vs. Alabama State</b>	Najat Ouardad	Hasina Muhammad	Tyrese Tanner	Blanche Alverson	Peyton Davis
<b>vs. Alabama A&amp;M</b>	Najat Ouardad	Hasina Muhammad	Tyrese Tanner	Blanche Alverson	Peyton Davis
<b>vs. San Diego State</b>	Najat Ouardad	Hasina Muhammad	Tyrese Tanner	Blanche Alverson	Peyton Davis
<b>vs. Texas A&amp;M-Corpus Christi</b>	Najat Ouardad	Hasina Muhammad	Tyrese Tanner	Blanche Alverson	Peyton Davis
<b>at Tulane</b>	Najat Ouardad	Hasina Muhammad	Tyrese Tanner	Blanche Alverson	Peyton Davis
<b>vs. Hofstra</b>	Najat Ouardad	Hasina Muhammad	Tyrese Tanner	Blanche Alverson	Peyton Davis
<b>at George Washington</b>	Najat Ouardad	Hasina Muhammad	Tyrese Tanner	Blanche Alverson	Peyton Davis
<b>vs. Temple</b>	Najat Ouardad	Hasina Muhammad	Tyrese Tanner	Blanche Alverson	Peyton Davis
<b>vs. Tennessee-Chattanooga</b>	Najat Ouardad	Hasina Muhammad	Tyrese Tanner	Blanche Alverson	Peyton Davis
<b>vs. Jacksonville</b>	Najat Ouardad	Hasina Muhammad	Tyrese Tanner	Blanche Alverson	Peyton Davis
<b>vs. Samford</b>	Najat Ouardad	Hasina Muhammad	Tyrese Tanner	Blanche Alverson	Peyton Davis
<b>vs. Arkansas</b>	Najat Ouardad	Hasina Muhammad	Tyrese Tanner	Blanche Alverson	Peyton Davis
<b>at Missouri</b>	Najat Ouardad	Hasina Muhammad	Tyrese Tanner	Blanche Alverson	Peyton Davis
<b>vs. Ole Miss</b>	Najat Ouardad	Hasina Muhammad	Tyrese Tanner	Blanche Alverson	Peyton Davis
<b>at Texas A&amp;M</b>	Najat Ouardad	Hasina Muhammad	Tyrese Tanner	Blanche Alverson	Peyton Davis
<b>vs. Tennessee</b>	Najat Ouardad	Hasina Muhammad	Tyrese Tanner	Blanche Alverson	Peyton Davis
<b>at Kentucky</b>	Najat Ouardad	Hasina Muhammad	Tyrese Tanner	Blanche Alverson	Peyton Davis
<b>at Alabama</b>	Najat Ouardad	Hasina Muhammad	Tyrese Tanner	Blanche Alverson	Peyton Davis
<b>vs. LSU</b>	Najat Ouardad	Hasina Muhammad	Tyrese Tanner	Blanche Alverson	Peyton Davis
<b>at South Carolina</b>	Najat Ouardad	Hasina Muhammad	Tyrese Tanner	Blanche Alverson	Peyton Davis
<b>at Georgia</b>	Najat Ouardad	Hasina Muhammad	Tyrese Tanner	Blanche Alverson	Peyton Davis
<b>vs. Florida</b>	Chadarryl Clay	Hasina Muhammad	Tyrese Tanner	Blanche Alverson	Peyton Davis
<b>vs. Alabama</b>	Hasina Muhammad	Tyrese Tanner	Blanche Alverson	Tra'cee Tanner	Peyton Davis
<b>at Tennessee</b>	Hasina Muhammad	Tyrese Tanner	Blanche Alverson	Tra'cee Tanner	Peyton Davis
<b>vs. Missouri</b>	Hasina Muhammad	Tyrese Tanner	Blanche Alverson	Cabrina Capers	Peyton Davis
<b>at Vanderbilt</b>	Najat Ouardad	Hasina Muhammad	Tyrese Tanner	Blanche Alverson	Peyton Davis
<b>vs. Mississippi State</b>	Najat Ouardad	Hasina Muhammad	Tyrese Tanner	Blanche Alverson	Peyton Davis
<b>vs. LSU</b>	Najat Ouardad	Hasina Muhammad	Tyrese Tanner	Blanche Alverson	Peyton Davis
<b>vs. Alabama-Birmingham</b>	Najat Ouardad	Hasina Muhammad	Tyrese Tanner	Blanche Alverson	Peyton Davis
<b>vs. Western Kentucky</b>	Najat Ouardad	Hasina Muhammad	Tyrese Tanner	Blanche Alverson	Peyton Davis
<b>vs. Tulane</b>	Najat Ouardad	Hasina Muhammad	Tyrese Tanner	Blanche Alverson	Peyton Davis
<b>vs. Drexel</b>	Najat Ouardad	Hasina Muhammad	Tyrese Tanner	Blanche Alverson	Peyton Davis

**Record by Starting Lineup**

Muhammad, Ty. Tanner, Alverson, Capers, Davis	.....1-0 (1.000)
Ouardad, Muhammad, Ty. Tanner, Alverson, Davis	.....16-12 (.571)
Muhammad, Ty. Tanner, Alverson, , Tr. TannerDavis	.....1-1 (.500)
Ouardad, Strain, Ty. Tanner, Alverson, Davis	.....1-1 (.500)
Clay, Muhammad, Ty. Tanner, Alverson, Davis	.....0-1 (.000)

### Auburn Career Records Update

**Games Played**

Rk	Player	Years	G
1	Ruthie Bolton	85-89	132
	Linda Godby	86-90	132
3	Vickie Orr	85-89	131
4	Kendall Mago	88-92	130
5	Alli Smalley	07-11	129
	Sharon Stewart	84-88	129
	Sherell Hobbs	05-09	129
8	Mae Ola Bolton	84-88	128
<b>9</b>	<b>Blanche Alverson</b>	<b>09-13</b>	<b>127</b>
10	DeWanna Bonner	05-09	126

**3-Point Field Goals**

Rk	Player	Years	3FG
1	Alli Smalley	07-11	219
<b>2</b>	<b>Blanche Alverson</b>	<b>09-13</b>	<b>213</b>
3	Tiffany Krantz	96-00	184
4	Natasha Brackett	01-05	171
5	Samantha Williams	92-96	161
6	Kristen Mulligan	92-96	149
7	Carolyn Jones	88-91	103
8	Shana Askew	97-01	94
9	Tamela McCorvey	06-08	90
10	Lynn Stevenson	87-91	83

**3-Point Field Goal Attempts**

Rk	Player	Years	ATT
1	Alli Smalley	07-11	637
<b>2</b>	<b>Blanche Alverson</b>	<b>09-13</b>	<b>618</b>
3	Natasha Brackett	01-05	545
4	Tiffany Krantz	96-00	520
5	Samantha Williams	92-96	500
6	Kristen Mulligan	92-96	370
7	Shana Askew	97-01	332
8	Nitasha Brown	02-06	271
9	Tamela McCorvey	06-08	270
10	Carolyn Jones	88-91	248

**3-Point Field Goals Pct. (100 Att.)**

Rk	Player	Years	Pct.
1	Carolyn Jones	88-91	.415 (103-248)
2	Kristen Mulligan	92-96	.403 (149-370)
3	Suzette Sargeant	90-92	.388 (57-147)
4	Lynn Stevenson	86-91	.376 (83-221)
5	LaRita Spencer	99-01	.364 (59-162)
6	Louise Emeagi	02-05	.359 (78-217)
7	Tiffany Krantz	96-00	.354 (184-520)
<b>8</b>	<b>Blanche Alverson</b>	<b>09-13</b>	<b>.345 (213-618)</b>
9	Alli Smalley	07-11	.344 (219-637)
10	Joanna Clayden	05-07	.337 (62-184)

**Points**

Rk	Player	Years	Points
1	DeWanna Bonner	05-09	2,162
2	Becky Jackson	80-84	2,068
3	Vickie Orr	85-89	2,035
4	Marianne Merritt	75-79	1,979
5	Carolyn Jones	88-91	1,831
6	Natasha Brackett	01-05	1,716

7	Mae Ola Bolton	84-88	1,616
8	Alli Smalley	07-11	1,601
9	Angie Hannah	78-82	1,583
10	Le'Co'e Willingham	99-00, 01-03	1,475
11	Lori Monroe	79-83	1,415
12	Tasha Hamilton	97-01	1,402
13	Sherell Hobbs	05-09	1,372
14	Linda Godby	86-90	1,365
15	Debra Larkin	81-85	1,310
16	C. C. Hayden	89-92	1,306
17	Consweila Sparrow	97-00	1,249
<b>18</b>	<b>Blanche Alverson</b>	<b>09-13</b>	<b>1,244</b>
19	Brenda Hill	81-85	1,222
20	M. Morehouse	92-96	1,191
21	Lauretta Freeman	89-93	1,188
22	Sharon Stewart	84-88	1,184
23	Ruthie Bolton	85-89	1,176
24	Tiffany Krantz	96-00	1,136
25	Samantha Williams	92-96	1,106
26	KeKe Carrier	05-10	1,017
27	Helene Baroody	83-87	1,011
28	Tara Williams	95-97	988
29	Diann McNeil	84-88	982
30	Laticia Morris	95-97	971
31	Charlene Thomas	83-87	963
<b>32</b>	<b>Tyrese Tanner</b>	<b>10-present</b>	<b>954</b>
33	Whitney Boddie	05-09	951
34	Kristen Mulligan	92-96	944

**Rebounds**

Rk	Player	Years	Rebounds
1	Becky Jackson	80-84	1,118
2	DeWanna Bonner	05-09	1,047
3	Lori Monroe	79-83	1,015
4	Vickie Orr	85-89	1,006
5	Lauretta Freeman	89-93	976
6	Marianne Merritt	75-79	972
7	Le'Co'e Willingham	99-00, 01-03	927
8	M. Morehouse	92-96	792
9	Jordan Greenleaf	06-11	761
	Charlene Thomas	84-87	761
11	Sharon Stewart	84-88	757
12	C.C.Hayden	89-92	749
	Kendall Mago	88-92	749
14	Tasha Hamilton	97-01	663
15	Mae Ola Bolton	84-88	653
16	Marita Payne	02-06	630
17	Sherell Hobbs	05-09	612
18	Brenda Hill	82-85	604
<b>19</b>	<b>Blanche Alverson</b>	<b>09-13</b>	<b>602</b>
20	KeKe Carrier	05-10	600
21	Angie Hannah	78-82	588
22	Linda Godby	86-90	580
23	Consweila Sparrow	97-00	572
24	Diann McNeil	84-88	498
25	Samantha Williams	91-96	495
26	Ruthie Bolton	85-89	490
27	Natasha Brackett	01-05	478
28	LaKeisha Johnson	99-03	477
29	Whitney Boddie	05-09	473

30	Carolyn Jones	88-91	470
	Parrisha Simmons	08-12	470

**Assists**

Rk	Player	Years	AST
1	Whitney Boddie	05-09	603
2	Renae Halbrooks	78-82	593
3	Helene Baroody	83-87	587
4	Kristen Mulligan	92-96	551
5	Ruthie Bolton	85-89	526
6	Martha Monk	79-81	525
7	Chantel Tremiere	87-91	490
8	Tiffany Krantz	96-00	414
9	Debra Larkin	81-85	386
10	Samantha Williams	91-96	323
11	Nicole Loudon	01-05	311
12	Alli Smalley	07-11	303
13	Morgan Toles	09-11	267
<b>14</b>	<b>Najat Ouardad</b>	<b>11-13</b>	<b>259</b>
15	Cindy Sagrera	81-84	254
16	Mae Ola Bolton	84-88	252
17	Nitasha Brown	02-06	236
18	DeWanna Bonner	05-09	226
19	Tasha Hamilton	97-01	219
20	Angie Hannah	78-82	214
21	Lynn Stevenson	87-91	212
22	LaRita Spencer	99-01	209
23	Terryland Robinson	89-93	207
24	Diann McNeil	84-88	202
25	Justine Agbatan	95-98	201
26	Nancy Derrick	00-04	200
	Sherell Hobbs	05-09	200
28	Tamela McCorvey	06-08	189
29	Carolyn Jones	88-91	187
<b>30</b>	<b>Blanche Alverson</b>	<b>09-13</b>	<b>185</b>

**Assist Average (30 games)**

Rk	Player	Years	APG
1	Martha Monk	79-81	8.3
2	Whitney Boddie	05-09	5.9
3	Renae Halbrooks	78-82	5.5
4	Helene Baroody	83-87	5.1
5	Morgan Toles	09-11	4.8
6	Kristen Mulligan	92-96	4.7
<b>7</b>	<b>Najat Ouardad</b>	<b>11-13</b>	<b>4.2</b>
8	Ruthie Bolton	85-89	3.985
9	Chantel Tremiere	87-91	3.984
10	LaRita Spencer	99-01	3.542
11	Tiffany Krantz	96-00	3.538

### Auburn Single-Season Records Update

**3-Point Field Goals**

Rk	Player	Year	3FG
1	Tiffany Krantz	96-97	70
2	Alli Smalley	08-09	68
3	<b>Blanche Alverson</b>	<b>12-13</b>	<b>67</b>
4	Natasha Brackett	02-03	62
5	Alli Smalley	09-10	57
6	Tiffany Krantz	97-98	56
	<b>Blanche Alverson</b>	<b>11-12</b>	<b>56</b>
8	Suzette Sargeant	91-92	55
9	Camille Glymph	11-12	54
10	Tamela McCorvey	06-07	53

**Steals**

Rk	Player	Year	STL
1	Marianne Merritt	75-76	114
2	<b>Hasina Muhammad</b>	<b>12-13</b>	<b>82</b>
3	<b>Najat Ouardad</b>	<b>12-13</b>	<b>81</b>
4	Debra Larkin	81-82	80
5	Helene Baroody	84-85	79
6	Mae Ola Bolton	86-87	78
7	Carolyn Jones	90-91	77
	Kristen Mulligan	92-93	77
	Ruthie Bolton	88-89	77
	Mae Ola Bolton	87-88	77
	Sherell Hobbs	07-08	77

**Sophomore Scoring**

Rk	Player	Year	PTS
1	Natasha Brackett	02-03	557
2	Vickie Orr	86-87	550
3	Conswella Sparrow	97-98	519
4	Carolyn Jones	88-89	494
5	DeWanna Bonner	06-07	484
6	Angie Hannah	79-80	483
7	<b>Hasina Muhammad</b>	<b>12-13</b>	<b>475</b>
8	Marianne Merritt	76-77	452
9	Becky Jackson	81-82	425
10	Tasha Hamilton	98-99	424

**Sophomore Steals**

Rk	Player	Year	STL
1	<b>Hasina Muhammad</b>	<b>12-13</b>	<b>82</b>
2	Helene Baroody	84-85	79
3	Natasha Brackett	02-03	73
4	Rena Halbrooks	79-80	66
	Mae Ola Bolton	85-86	66
	Carolyn Jones	88-89	65
7	Sherell Hobbs	06-07	61
8	Cindy Sagrera	82-83	58
	Patrena Scruggs	88-89	58
10	Ruthie Bolton	86-87	53

**Sophomore Blocks**

Rk	Player	Year	BLK
1	Marita Payne	03-04	82
2	KeKe Carrier	06-07	61
3	Vickie Orr	86-87	57
	Jassany Williams	11-12	57
5	Lori Monroe	80-81	55
6	<b>Hasina Muhammad</b>	<b>12-13</b>	<b>42</b>
7	Jordan Greenleaf	07-08	40
8	Linda Godby	87-88	39

9	Brenda Hill	83-84	33
10	Becky Jackson	81-82	26

**Junior Scoring**

Rk	Player	Year	PTS
1	Carolyn Jones	89-90	703
2	DeWanna Bonner	07-08	571
3	Vickie Orr	87-88	565
4	Angie Hannah	80-81	549
5	Marianne Merritt	77-78	512
6	Becky Jackson	82-83	509
7	C.C. Hayden	90-91	493
8	Alli Smalley	09-10	488
9	<b>Tyrese Tanner</b>	<b>12-13</b>	<b>482</b>
10	Laticia Morris	95-96	460

**Junior Steals**

Rk	Player	Year	STL
1	Mae Ola Bolton	86-87	78
2	Sherell Hobbs	07-08	77
3	Justine Agbatan	96-97	72
4	Ruthie Bolton	87-88	69
	<b>Tyrese Tanner</b>	<b>12-13</b>	<b>69</b>
6	Kristen Mulligan	94-95	67
7	Helene Baroody	85-86	63
8	Nicole Loudon	03-04	60
9	DeWanna Bonner	07-08	59
10	Diann McNeil	86-87	58

**Junior Blocks**

Rk	Player	Year	BLK
1	Marita Payne	04-05	141
2	Linda Godby	88-89	54
3	Brenda Hill	84-85	48
4	Vickie Orr	87-88	47
5	Shera Looney	98-99	45
6	Tara Williams	95-96	43
7	KeKe Carrier	08-09	41
8	<b>Tyrese Tanner</b>	<b>12-13</b>	<b>38</b>
9	DeWanna Bonner	07-08	37
	Lauretta Freeman	91-92	37
	Danielette Coleman	92-93	37

**Senior Assists**

Rk	Player	Year	AST
1	Whitney Boddie	08-09	262
2	Rena Halbrooks	81-82	218
3	Chantel Tremiere	90-91	201
4	Helene Baroody	86-87	196
5	Ruthie Bolton	88-89	195
6	<b>Najat Ouardad</b>	<b>12-13</b>	<b>178</b>
7	LaRita Spencer	00-01	155
8	Kristen Mulligan	95-96	141
9	Tiffany Krantz	99-00	140
10	Diann McNeil	87-88	120

**Senior Steals**

Rk	Player	Year	STL
1	<b>Najat Ouardad</b>	<b>12-13</b>	<b>81</b>
2	Ruthie Bolton	88-89	77
	Mae Ola Bolton	87-88	77
	Carolyn Jones	90-91	77
5	Chantel Tremiere	90-91	76

6	Debra Larkin	84-85	73
7	LaRita Spencer	00-01	69
8	Whitney Boddie	08-09	63
	Kristen Mulligan	95-96	63
10	Sherell Hobbs	08-09	61



# Terri WILLIAMS-FLOURNOY

Head Coach

First Season

Hampton, Va. • Penn State, 1991

- Picked up her 150th career victory on Dec. 12 at George Washington
- Recorded her 400th career win as a collegiate assistant and head coach in Auburn's 68-58 win over Hofstra on Dec. 9
- Tallied her 500th win as a player, assistant coach and head coach with 84-66 win over Western Kentucky in the WNIT Second Round
- Led Auburn to the postseason in her first season as head coach, advancing to WNIT Quarterfinals
- Has advanced her team to the postseason in five of nine years as a head coach
- Earned her first win at Auburn in a 71-41 win over Maine on Nov. 9, 2012
- Picked up first SEC win in a 50-47 victory over #23 Arkansas
- Led Auburn to its best season in four years with 18 wins in 2012-13
- Has 162 wins as a head coach and 251 as an assistant for a .638 winning percentage over her 20 years
- Has been a part of six conference championships and 13 post-season appearances as an assistant and head coach
- 2010 Black Coaches Association Coach of the Year
- Served as an assistant coach for Team USA that won a gold medal at the 2011 World University Games in ShenZhen, China
- Coached teams to 11 NCAA Tournament appearances, nine as an assistant coach and two as a head coach.
- As an assistant coach at Georgia, helped the team to two Southeastern Conference titles in 1997 and 2000 and the 2001 SEC Tournament title
- Has coached 19 players that have gone on to the professional ranks, including seven in the WNBA
- Helped coach Georgia to a NCAA Final Four appearance and two NCAA Elite Eight appearances
- Coached three Georgetown players to three all-conference honors and one All-America award
- Coached Georgetown to four straight 20-win seasons
- Sports a 501-271 record as a head coach, assistant coach and player
- Helped coach Georgetown to Big East title in 1992
- As an assistant coach at Southwest Missouri State, helped the team to two straight NCAA Tournaments and two consecutive Missouri Valley Conference Tournament Championships

All-time record as player and coach:	501-271 (.649)	26th year
Record as collegiate player:	88-36 (.709)	4 seasons
Record as collegiate coach:	413-235 (.637)	21st season
Record as collegiate assistant coach:	251-116 (.683)	12 seasons
SEC Record as an assistant coach:	130-45 (.742)	6 seasons
Record as collegiate head coach:	162-119 (.577)	9th season
SEC Record as a head coach:	5-11 (.313)	1st season

## Williams-Flournoy Year-by-Year

### Penn State, Player (1987-91)

Year	Record	Conf.	Other Information
1987-88	20-13	11-7	NCAA Second Round
1988-89	14-14	12-6	
1989-90	25-7	15-3	NCAA Second Round
1990-91	29-2	17-1	NCAA Second Round

### Georgetown, Assistant Coach (1992-96)

Year	Record	Conf.	Other Information
1992-93	23-7	15-3	Big East Champions NCAA Sweet 16
1993-94	12-15	6-12	
1994-95	11-17	6-12	
1995-96	12-15	7-11	

### Georgia, Assistant Coach (1996-2002)

Year	Record	Conf.	Other Information
1996-97	25-6	11-1	SEC Champions NCAA Elite Eight
1997-98	17-11	8-6	NCAA First Round
1998-99	27-7	9-5	NCAA Final Four
1999-2000	32-4	13-1	SEC Champions NCAA Elite Eight
2000-01	27-6	11-3	SEC Tournament Champions NCAA Second Round
2001-02	19-11	6-8	NCAA First Round

### Southwest Missouri State, Assistant Coach (2002-04)

Year	Record	Conf.	Other Information
2002-03	18-13	11-7	MVC Tournament Champions NCAA First Round
2003-04	28-4	16-2	Missouri Valley Champions MVC Tournament Champions NCAA First Round

### Georgetown, Head Coach (2004-12)

Year	Record	Conf.	Other Information
2004-05	12-16	7-9	
2005-06	10-17	3-13	
2006-07	13-16	3-13	
2007-08	15-14	5-11	
2008-09	20-14	7-9	WNIT Quarterfinals
2009-10	26-7	13-3	NCAA Second Round
2010-11	24-11	9-7	NCAA Sweet 16
2011-12	23-9	11-5	NCAA Second Round

### Auburn, Head Coach (2012-present)

Year	Record	Conf.	Other Information
2012-13	19-15	5-11	WNIT Quarterfinals



# Blanche ALVERSON

# #14

Senior • Forward/Guard • 6-3

Andalusia, Ala.

Buford (Ga.) High School

**NOTES:**

- Finished the season third on the team with 12.6 points along with a team-high 6.1 rebounds per game; knocked down 67 3-pointers on the season (3rd at AU)
- Is one of just 10 Auburn players ranked in the top-30 career rankings in points (18th), rebounds (19th) and assists (30th)
- Posted a career-high 32 points against Mississippi State, shooting 75 percent (12-16) from the field, including five treys
- Selected to the 2013 Capital One Academic All-District First Team, the inaugural AllState WBCA Good Works Team & SEC WBB Scholar-Athlete of the Year
- Is just the fourth Auburn player ever to tally 1,000 points, 500 rebounds, 100 assists, 100 steals and 50 blocks in their career
- Finished 18th in career scoring at Auburn with 1,244 points and 20th in career rebounding with 602
- Finished second all-time at Auburn in career 3-pointers with 213, six off the record; was the 33rd SEC player ever to hit 200 treys
- Selected as the 2012 SEC Women's Basketball Scholar-Athlete of the Year; named Auburn's 2012 Miss Homecoming on Nov. 3
- Created her own community service program, Ballin' For Books, last season that has since collected more than 2,500 books for local libraries reading initiatives

Opponent	Start	Min.	FG-A	3PT-A	FT-A	O-D-T	PF	Ast.	TO	Blk.	St.	Pts.
vs. Maine	*	32	3-7	2-3	0-0	1-5-6	0	2	6	0	3	8
at North Carolina State	*	35	4-13	2-9	2-2	2-5-7	1	3	1	3	3	12
ALABAMA STATE	*	23	7-11	1-3	2-2	3-6-9	2	1	2	2	2	17
ALABAMA A&M	*	25	6-9	2-2	0-0	1-3-4	1	3	1	1	1	14
vs. San Diego State	*	38	2-9	1-3	2-2	2-2-4	0	3	1	0	1	7
vs. Texas A&M-Corpus Christi*	20	1-3	0-2	0-0	0-0	0-5-5	0	1	1	1	3	2
at Tulane	*	37	9-14	3-7	0-0	0-5-5	3	1	0	3	3	21
HOFSTRA	*	35	5-9	1-3	0-0	0-5-5	2	2	2	0	6	11
at George Washington	*	31	5-12	3-5	1-3	0-5-5	2	1	0	1	0	14
TEMPLE	*	31	4-9	2-4	0-0	0-5-5	3	1	1	0	1	10
TENNESSEE-CHATTANOOGA*	38	3-8	1-4	4-4	2-8-10	1	2	4	1	0	11	
JACKSONVILLE	*	28	7-10	2-4	0-0	0-6-6	1	3	1	2	1	16
SAMFORD	*	26	6-12	3-6	0-0	1-5-6	1	1	0	0	1	15
ARKANSAS	*	37	1-9	1-4	0-0	1-0-1	2	1	0	0	2	3
at Missouri	*	37	6-13	5-10	0-0	1-6-7	1	2	0	0	2	17
OLE MISS	*	32	9-14	5-9	0-0	3-6-9	2	4	1	0	2	23
at Texas A&M	*	31	3-11	1-6	0-0	0-5-5	1	2	2	0	0	7
TENNESSEE	*	35	4-9	2-5	5-6	1-3-4	2	3	3	2	1	15
at Kentucky	*	29	3-7	1-3	0-0	0-3-3	1	0	2	0	1	7
at Alabama	*	31	2-13	0-6	2-2	2-6-8	2	1	2	0	0	6
LSU	*	38	3-10	1-4	0-0	1-5-6	3	2	1	1	1	7
at South Carolina	*	22	1-4	0-3	0-1	0-5-5	1	0	0	0	0	2
at Georgia	*	39	6-10	3-5	1-2	2-5-7	1	5	1	1	1	16
FLORIDA	*	39	2-6	1-3	5-5	0-8-8	2	1	1	0	1	10
ALABAMA	*	37	7-13	3-5	5-6	2-9-11	3	6	3	0	1	22
at Tennessee	*	36	6-14	3-7	0-0	0-4-4	1	2	2	0	1	15
MISSOURI	*	34	8-14	2-3	1-1	0-7-7	0	5	2	0	2	19
at Vanderbilt	*	38	3-15	0-8	1-2	2-5-7	2	3	1	0	1	7
MISSISSIPPI STATE	*	35	12-16	5-9	3-3	1-2-3	1	0	3	1	3	32
vs. LSU	*	37	7-17	2-9	1-2	2-7-9	1	1	2	0	2	17
UAB	*	30	4-12	2-6	1-1	1-5-6	1	1	3	0	0	11
WESTERN KENTUCKY	*	39	3-10	2-7	1-2	2-7-9	0	7	3	0	6	9
TULANE	*	37	3-10	2-6	2-2	0-5-5	2	1	2	0	1	10
DREXEL	*	39	5-14	3-10	2-2	1-4-5	3	1	1	0	2	15

**ALVERSON CAREER STATISTICS**

Year	GP-GS	FG-FGA	Pct	3FG-FGA	Pct	FT-FTA	Pct	O-D-T (Reb.)	Avg	PF	FO	Ast	TO	Blk	Stl	Pts	Avg
2009-10	31-13	78-218	.358	40-128	.313	19-27	.704	26-92-118	3.8	39	1	51	44	17	15	215	6.9
2010-11	32-32	126-333	.378	50-171	.292	25-35	.714	33-118-151	4.7	44	0	33	61	17	27	327	10.2
2011-12	30-26	99-246	.402	56-136	.412	20-24	.833	20-107-127	4.2	43	0	29	42	12	30	274	9.1
2012-13	34-34	160-367	.436	67-183	.366	41-50	.820	34-172-206	6.1	49	0	72	55	19	55	428	12.6
<b>TOTAL</b>	<b>127-105</b>	<b>463-1164</b>	<b>.398</b>	<b>213-618</b>	<b>.345</b>	<b>105-136</b>	<b>.772</b>	<b>113-489-602</b>	<b>4.7</b>	<b>175</b>	<b>1</b>	<b>185</b>	<b>202</b>	<b>65</b>	<b>127</b>	<b>1244</b>	<b>9.8</b>

**SEASON HIGHS**

<b>Points</b>	32	vs. Mississippi State	(3/3/13)
<b>Rebounds</b>	11	vs. Alabama	(2/17/13)
<b>Assists</b>	7	vs. Western Kentucky	(3/24/13)
<b>Blocks</b>	3	twice, last at Tulane	(11/28/12)
<b>Steals</b>	6	twice, last vs. WKU	(3/24/13)
<b>Field Goals</b>	12	vs. Mississippi State	(3/3/13)
<b>Field Goal Attempts</b>	17	vs. LSU	(3/7/13)
<b>3-Point Field Goals</b>	5	3 times, vs. Miss. State	(3/3/13)
<b>3-Point FG Attempts</b>	10	twice, last vs. Drexel	(3/30/13)
<b>Free Throws</b>	5	twice, last vs. Alabama	(2/17/13)
<b>Free Throw Attempts</b>	5	vs. Florida	(2/10/13)

**CAREER HIGHS**

<b>Points</b>	32	vs. Mississippi State	(3/3/13)
<b>Rebounds</b>	11	vs. Alabama	(2/17/13)
<b>Assists</b>	7	vs. Western Kentucky	(3/24/13)
<b>Blocks</b>	3	four times, last at Tulane	(11/28/12)
<b>Steals</b>	6	3 times, last vs. WKU	(3/24/13)
<b>Field Goals</b>	12	vs. Mississippi State	(3/3/13)
<b>Field Goal Attempts</b>	17	4 times, last vs. LSU	(3/7/13)
<b>3-Point Field Goals</b>	5	6 times, last vs. Miss. State	(3/3/13)
<b>3-Point FG Attempts</b>	10	3 times, last vs. Drexel	(3/30/13)
<b>Free Throws</b>	5	twice, last vs. Alabama	(2/17/13)
<b>Free Throw Attempts</b>	5	twice, last vs. Florida	(2/10/13)



# Julie KING

# #22

Senior • Guard • 5-9

St. Louis, Mo.

Nerinx Hall

**NOTES:**

- Averaged 1.1 points and 1.8 rebounds in her lone season of college basketball
- Left the team after the SEC Tournament, signing a contract with the Boston Breakers women's professional soccer team
- Scored a career high 6 points against Jacksonville; pulled down a season-high 5 rebounds against Texas A&M-Corpus Christi
- Grabbed a rebound in 4 minutes in her collegiate basketball debut against Maine
- Led Auburn with season-high 6 assists against Alabama A&M
- Joined the women's basketball team for her final year of eligibility after playing on the Auburn soccer team for four years
- Was co-captain of the 2011 SEC Tournament Champion Auburn soccer team; Named SEC Soccer Co-Defensive Player of the Year in 2011
- Holds the Auburn soccer career record for career matches started and is second in career matches played
- Was an All-State basketball selection at Nerinx Hall in St. Louis, Mo.

Opponent	Start	Min.	FG-A	3PT-A	FT-A	O-D-T	PF	Ast.	TO	Blk.	St.	Pts.
vs. Maine	4		0-0	0-0	0-0	0-1-1	0	0	1	0	0	0
at North Carolina State	1		0-0	0-0	0-0	0-0-0	0	0	0	0	0	0
ALABAMA STATE	13		1-2	0-0	0-1	0-2-2	2	6	1	0	2	2
ALABAMA A&M	11		0-2	0-0	0-0	0-1-1	0	2	1	2	1	0
vs. San Diego State	1		0-0	0-0	0-0	0-0-0	0	0	0	0	0	0
vs. Texas A&M-Corpus Christi	20		0-4	0-0	0-1	1-4-5	2	2	0	0	1	0
at Tulane	16		1-6	0-2	0-0	2-1-3	4	3	0	0	0	2
HOFSTRA	7		0-0	0-0	0-0	0-1-1	0	0	0	0	0	0
at George Washington	1		0-0	0-0	0-0	0-0-0	0	0	0	0	0	0
TEMPLE	1		0-1	0-0	0-0	0-0-0	0	0	0	0	0	0
TENNESSEE-CHATTANOOGA	5		0-0	0-0	0-0	1-0-1	1	1	0	0	0	0
JACKSONVILLE	22		3-5	0-1	0-0	0-2-2	2	2	0	0	1	6
SAMFORD	11		2-2	0-0	1-1	3-1-4	0	2	2	0	1	5
ARKANSAS	9		1-2	0-0	0-0	0-2-2	0	2	0	0	0	2
at Missouri	14		0-2	0-1	0-0	1-2-3	0	0	3	0	0	0
OLE MISS	8		0-2	0-0	0-0	0-1-1	1	0	1	0	0	0
at Texas A&M	13		0-1	0-0	2-2	1-1-2	0	1	0	0	0	2
TENNESSEE	7		0-1	0-0	0-0	0-0-0	3	0	0	0	2	0
at Kentucky	16		1-2	0-0	1-2	2-1-3	3	2	3	0	2	3
at Alabama	11		1-2	0-0	1-1	1-2-3	4	0	1	0	0	3
LSU	10		0-2	0-0	3-4	3-0-3	1	2	2	0	3	3
at South Carolina	11		1-1	0-0	0-0	1-1-2	0	0	1	0	0	2
at Georgia	12		0-3	0-0	0-0	0-0-0	2	2	2	0	0	0
FLORIDA	17		1-3	0-0	0-0	3-1-4	1	0	2	0	2	2
ALABAMA	7		0-1	0-0	0-0	0-2-2	2	0	2	0	0	0
at Tennessee	13		0-0	0-0	0-0	1-0-1	1	1	0	0	1	0
MISSOURI	1		0-0	0-0	0-0	1-0-1	1	0	0	0	0	0
at Vanderbilt	2		0-0	0-0	0-0	0-0-0	1	0	1	0	0	0
MISSISSIPPI STATE	11		1-2	0-0	0-0	2-0-2	2	2	0	0	2	2
vs. LSU	13		0-4	0-0	0-0	2-2-4	1	1	0	0	0	0
UAB						-- DID NOT DRESS --						
WESTERN KENTUCKY						-- DID NOT DRESS --						
TULANE						-- DID NOT DRESS --						
DREXEL						-- DID NOT DRESS --						

SEASON HIGHS		
<b>Points</b>		
6	vs. Jacksonville	(12/22/12)
<b>Rebounds</b>		
5	vs. Texas A&M-CC	(11/24/12)
<b>Assists</b>		
6	vs. Alabama State	(11/15/12)
<b>Blocks</b>		
2	vs. Alabama A&M	(11/18/12)
<b>Steals</b>		
3	vs. LSU	(1/31/13)
<b>Field Goals</b>		
3	vs. Jacksonville	(12/22/12)
<b>Field Goal Attempts</b>		
6	at Tulane	(11/28/12)
<b>3-Point Field Goals</b>		
<b>3-Point FG Attempts</b>		
2	at Tulane	(11/28/12)
<b>Free Throws</b>		
3	vs. LSU	(1/31/13)
<b>Free Throw Attempts</b>		
4	vs. LSU	(1/31/13)

**KING CAREER STATISTICS**

Year	GP-GS	FG-FGA	Pct	3FG-FGA	Pct	FT-FTA	Pct	O-D-T (Reb.)	Avg	PF	FO	Ast	TO	Blk	Stl	Pts	Avg
2012-13	30-0	13-50	.260	0-4	.000	8-12	.667	25-28-53	1.8	34	0	31	23	2	18	34	1.1
<b>TOTAL</b>	<b>30-0</b>	<b>13-50</b>	<b>.260</b>	<b>0-4</b>	<b>.000</b>	<b>8-12</b>	<b>.667</b>	<b>25-28-53</b>	<b>1.8</b>	<b>34</b>	<b>0</b>	<b>31</b>	<b>23</b>	<b>2</b>	<b>18</b>	<b>34</b>	<b>1.1</b>





# Najat OUARDAD

# #3

Senior • Guard • 5-1

Orleans, France

Pensacola State College / Oak Ridge (N.C.) Military Academy / Forsyth (N.C.) Country Day

**NOTES:**

- Finished the season averaging 4.7 points, 5.7 assists and 4.1 rebounds per game
- Never had a double-digit assists game at Auburn, now has three this season
- Finished her career 14th all-time at Auburn in career assists with 259
- Dished out career-high 14 assists against Ole Miss, a mark that ranks T5th all-time at AU and is the most for a Tiger since 1988
- The 14 assists are the most in the SEC this season and are tied for 4th in the nation this season
- Finished the season 2nd in the SEC and 27th in the country in assists per game with 5.7 per game; also 2nd in SEC and 37th in the country with 2.6 steals per game
- Had a career outing against Samford with then-career highs of 14 points, 11 assists and 9 steals, tallying her first career double-double
- The double-double was the 25th all-time at Auburn with assists and was the first for the Tigers in two years
- Her 11 assists are tied for 19th all-time at AU in single-game assists while the 9 steals are tied for 4th all-time at Auburn

Opponent	Start	Min.	FG-A	3PT-A	FT-A	O-D-T	PF	Asst.	TO	Blk.	St.	Pts.
vs. Maine	*	30	4-9	3-6	0-0	2-4-6	0	6	2	0	2	11
at North Carolina State	*	36	4-10	1-3	2-3	0-5-5	1	4	6	0	2	11
ALABAMA STATE	*	20	0-1	0-1	0-1	1-3-4	2	5	3	0	2	0
ALABAMA A&M	*	19	1-3	1-1	1-2	0-0-0	1	4	1	0	5	4
vs. San Diego State	*	29	1-3	0-2	2-2	1-5-6	1	4	4	0	0	4
vs. Texas A&M-Corpus Christi*	*	26	2-3	0-0	0-0	0-3-3	2	8	4	0	3	4
at Tulane	*	33	0-2	0-1	2-2	3-3-6	2	7	2	0	1	2
HOFSTRA	*	33	3-5	2-4	0-2	2-1-3	2	8	5	0	3	8
at George Washington	*	34	2-8	1-3	5-8	4-5-9	1	7	4	0	3	10
TEMPLE	*	33	1-3	0-1	0-0	0-3-3	1	8	8	0	5	2
TENNESSEE-CHATTANOOGA*	*	27	2-5	0-2	0-0	1-3-4	3	5	5	0	2	4
JACKSONVILLE	*	20	0-0	0-0	0-0	1-1-2	0	9	2	0	2	0
SAMFORD	*	34	5-7	3-4	1-2	1-0-1	1	11	3	0	9	14
ARKANSAS	*	37	2-3	0-0	0-0	1-4-5	3	5	7	0	5	4
at Missouri	*	37	0-4	0-1	2-2	1-3-4	4	10	4	0	4	2
OLE MISS	*	34	0-1	0-1	0-0	1-4-5	2	14	5	0	3	0
at Texas A&M	*	35	2-5	0-2	2-2	0-2-2	4	7	5	0	4	6
TENNESSEE	*	39	4-10	1-4	2-3	2-3-5	5	8	6	0	4	11
at Kentucky	*	24	1-3	0-0	0-0	0-3-3	3	1	8	0	0	2
at Alabama	*	35	1-9	0-3	0-0	3-6-9	1	4	3	0	1	2
LSU	*	33	1-6	0-3	0-0	1-4-5	2	5	6	0	2	2
at South Carolina	*	34	3-7	1-3	0-0	1-2-3	4	5	4	0	0	7
at Georgia	*	31	0-5	0-3	0-2	0-5-5	2	3	2	0	1	0
FLORIDA						-- DID NOT DRESS --						
ALABAMA						-- DID NOT DRESS --						
at Tennessee						-- DID NOT DRESS --						
MISSOURI		19	1-3	1-2	3-5	0-1-1	1	0	3	0	1	6
at Vanderbilt	*	33	3-7	1-2	0-0	1-2-3	3	2	3	0	4	7
MISSISSIPPI STATE	*	30	1-4	1-3	6-8	1-3-4	3	8	5	0	5	9
vs. LSU	*	25	2-2	1-1	2-2	2-1-3	1	1	5	0	0	7
UAB	*	27	1-2	1-1	0-0	2-4-6	4	2	0	0	3	3
WESTERN KENTUCKY	*	26	0-9	0-6	0-0	1-6-7	1	7	5	0	4	0
TULANE	*	22	1-2	1-2	0-0	1-2-3	5	7	2	0	1	3
DREXEL	*	28	0-2	0-1	0-0	2-0-2	2	3	2	0	0	0

**OUARDAD CAREER STATISTICS**

Year	GP-GS	FG-FGA	Pct	3FG-FGA	Pct	FT-FTA	Pct	O-D-T (Reb.)	Avg	PF	FO	Asst	TO	Blk	Stl	Pts	Avg
2011-12	30-18	36-110	.327	11-49	.224	11-17	.647	22-41-63	2.1	60	0	81	95	0	52	94	3.1
2012-13	31-30	48-143	.336	19-66	.288	30-46	.652	36-91-127	4.1	67	2	178	124	0	81	145	4.7
<b>TOTAL</b>	<b>61-48</b>	<b>84-253</b>	<b>.332</b>	<b>30-115</b>	<b>.261</b>	<b>41-63</b>	<b>.651</b>	<b>58-132-190</b>	<b>3.1</b>	<b>127</b>	<b>2</b>	<b>259</b>	<b>219</b>	<b>0</b>	<b>133</b>	<b>239</b>	<b>3.9</b>

**SEASON HIGHS**

**Points**

14 vs. Samford (12/29/12)

**Rebounds**

9 twice, last at Alabama (1/24/13)

**Assists**

14 vs. Ole Miss (1/10/13)

**Blocks**

**Steals**

9 vs. Samford (12/29/12)

**Field Goals**

5 vs. Samford (12/29/12)

**Field Goal Attempts**

10 twice, last vs. Tennessee (1/17/13)

**3-Point Field Goals**

3 twice, last vs. Samford (12/29/12)

**3-Point FG Attempts**

6 twice, last vs. WKU (3/24/13)

**Free Throws**

5 at George Washington (12/12/12)

**Free Throw Attempts**

8 at George Washington (12/12/12)

**CAREER HIGHS**

**Points**

14 vs. Samford (12/29/12)

**Rebounds**

9 twice, last at Alabama (1/24/13)

**Assists**

14 vs. Ole Miss (1/10/13)

**Blocks**

**Steals**

9 vs. Samford (12/29/12)

**Field Goals**

5 vs. Samford (12/29/12)

**Field Goal Attempts**

10 twice, last vs. Tennessee (1/17/13)

**3-Point Field Goals**

3 twice, last vs. Samford (12/29/12)

**3-Point FG Attempts**

6 vs. Maine (11/9/12)

**Free Throws**

9 at George Washington (12/12/12)

**Free Throw Attempts**

8 at George Washington (12/12/12)



# Pascale WEST

# #20

Senior • Center • 6-8

LaGrange, Ga.

Troup County Comprehensive High School

**NOTES:**

- Averaged 1.0 points and 0.9 rebounds per game in 18 appearances
- Tied her season highs with 2 rebounds and 2 blocks vs. Mississippi State in the regular-season finale
- Scored a career-high 6 points against Alabama A&M; tied it against Jacksonville
- Scored 2 points with a rebound against Maine in the season opener
- Is the tallest player in the SEC
- Her 22 blocks during the 2009-10 season rank her ninth all-time among Auburn freshmen
- Majoring in apparel merchandising and makes many of her own clothes

Opponent	Start	Min.	FG-A	3PT-A	FT-A	O-D-T	PF	Ast.	TO	Blk.	St.	Pts.
vs. Maine	7		1-1	0-0	0-0	0-1-1	0	0	2	0	0	2
at North Carolina State						-- DID NOT PLAY --						
ALABAMA STATE	11		0-2	0-0	0-0	1-0-1	3	0	0	2	2	0
ALABAMA A&M	14		3-5	0-0	0-0	0-1-1	2	0	0	0	0	6
vs. San Diego State	1		0-0	0-0	0-0	0-0-0	0	0	0	0	0	0
vs. Texas A&M-Corpus Christi						-- DID NOT PLAY --						
at Tulane						-- DID NOT PLAY --						
HOFSTRA	2		0-1	0-0	0-0	0-1-1	1	0	0	0	0	0
at George Washington						-- DID NOT PLAY --						
TEMPLE	2		0-0	0-0	0-0	0-0-0	0	0	0	0	0	0
TENNESSEE-CHATTANOOGA						-- DID NOT PLAY --						
JACKSONVILLE	13		3-4	0-0	0-0	0-2-2	3	0	1	1	0	6
SAMFORD	7		1-1	0-0	0-0	0-1-1	1	0	0	0	0	2
ARKANSAS	0+		0-0	0-0	0-0	0-0-0	0	0	0	0	0	0
at Missouri						-- DID NOT DRESS --						
OLE MISS	2		0-0	0-0	0-0	0-0-0	0	0	0	0	0	0
at Texas A&M						-- DID NOT PLAY --						
TENNESSEE						-- DID NOT PLAY --						
at Kentucky	4		0-0	0-0	0-0	0-1-1	0	0	0	0	0	0
at Alabama						-- DID NOT PLAY --						
LSU						-- DID NOT PLAY --						
at South Carolina	7		0-1	0-0	0-0	0-0-0	0	0	0	0	0	0
at Georgia						-- DID NOT PLAY --						
FLORIDA	3		0-0	0-0	0-0	0-2-2	0	0	2	0	0	0
ALABAMA	9		1-1	0-0	0-0	0-1-1	0	1	0	0	0	2
at Tennessee	2		0-2	0-0	0-0	1-1-2	0	0	0	0	0	0
MISSOURI						-- DID NOT PLAY --						
at Vanderbilt						-- DID NOT PLAY --						
MISSISSIPPI STATE	5		0-0	0-0	0-0	1-1-2	1	0	2	2	0	0
vs. LSU						-- DID NOT PLAY --						
UAB	7		0-1	0-0	0-0	0-1-1	0	1	1	0	0	0
WESTERN KENTUCKY	2		0-0	0-0	0-0	0-0-0	0	0	0	0	0	0
TULANE						-- DID NOT PLAY --						
DREXEL						-- DID NOT PLAY --						

**SEASON HIGHS**

<b>Points</b>	6	twice, last vs. Jacksonville	(12/22/12)
<b>Rebounds</b>	2	4 times, last vs. Miss. State	(3/3/13)
<b>Assists</b>	1	twice, last vs. UAB	(3/20/13)
<b>Blocks</b>	2	twice, last vs. Miss. State	(3/3/13)
<b>Steals</b>	2	vs. Alabama State	(11/15/12)
<b>Field Goals</b>	3	twice, last vs. Jacksonville	(12/22/12)
<b>Field Goal Attempts</b>	5	vs. Alabama A&M	(11/18/12)
<b>3-Point Field Goals</b>			
<b>3-Point FG Attempts</b>			
<b>Free Throws</b>			
<b>Free Throw Attempts</b>			

**CAREER HIGHS**

<b>Points</b>	6	twice, last vs. Jacksonville	(12/22/12)
<b>Rebounds</b>	5	vs. Alabama A&M	(11/19/09)
<b>Assists</b>	1	10 times, last vs. UAB	(3/20/13)
<b>Blocks</b>	7	vs. Alabama A&M	(11/19/09)
<b>Steals</b>	2	vs. Alabama State	(11/15/12)
<b>Field Goals</b>	3	twice, last vs. Jacksonville	(12/22/12)
<b>Field Goal Attempts</b>	5	vs. Alabama A&M	(11/18/12)
<b>3-Point Field Goals</b>			
<b>3-Point FG Attempts</b>			
<b>Free Throws</b>			
<b>Free Throw Attempts</b>	2	at Mercer	(11/11/11)
	4	vs. Florida A&M	(11/28/09)

**WEST CAREER STATISTICS**

Year	GP-GS	FG-FGA	Pct	3FG-FGA	Pct	FT-FTA	Pct	O-D-T (Reb.)	Avg	PF	FO	Ast	TO	Blk	Stl	Pts	Avg
2009-10	24-0	7-15	.467	0-0	.000	4-11	.364	9-23-32	1.3	31	0	5	14	22	6	18	0.8
2010-11	13-0	5-8	.625	0-0	.000	1-6	.167	1-5-6	0.5	15	0	1	9	3	1	11	0.8
2011-12	18-0	1-8	.125	0-0	.000	2-2	1.000	6-9-15	0.8	17	0	2	4	5	1	4	0.2
2012-13	18-0	9-19	.474	0-0	.000	0-0	.000	3-13-16	0.9	11	0	2	8	5	2	18	1.0
<b>TOTAL</b>	<b>73-0</b>	<b>22-50</b>	<b>.440</b>	<b>0-0</b>	<b>.000</b>	<b>7-19</b>	<b>.368</b>	<b>19-50-69</b>	<b>0.9</b>	<b>74</b>	<b>0</b>	<b>10</b>	<b>35</b>	<b>35</b>	<b>10</b>	<b>51</b>	<b>0.7</b>

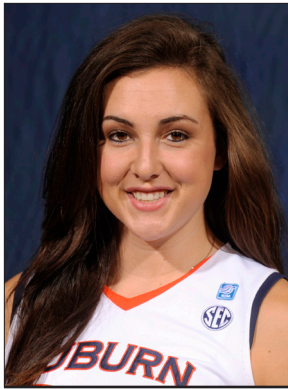

# Peyton DAVIS

# #34

Junior • Center • 6-5

Pinson, Ala.

Mortimer Jordan High School

**NOTES:**

- Started in all 34 games, averaging 6.1 points and 4.9 rebounds per game
- Tallied her second career double-double with 12 points and 11 rebounds at Alabama
- Pulled down 17 rebounds against Arkansas, a mark that ranks 27th all-time at AU in single-game rebounds and most for an AU player since 2010
- Notched her first career double-double against Hofstra with 13 points and 12 rebounds
- Her double-double was the first for Auburn since Blanche Alverson tallied one in the 2011-12 season-opener at Mercer
- Had career outing against Texas A&M-Corpus Christi with 15 points and 6 rebounds, has scored in double figures eight times this season
- Earned her first career start, tying her then-career high with 6 points along with 3 rebounds against Maine
- Started in all four games and averaged 6.5 points per game during Auburn's 2012 Australian Summer Tour
- A two-sport star athlete in high school, also fielded several NCAA Division I volleyball offers; also holds a black belt in Taekwondo

Opponent	Start	Min.	FG-A	3PT-A	FT-A	O-D-T	PF	Ast.	TO	Blk.	St.	Pts.
vs. Maine	*	25	3-5	0-0	0-1	2-1-3	2	0	1	0	0	6
at North Carolina State	*	20	2-2	0-0	1-4	3-2-5	5	0	0	0	1	5
ALABAMA STATE	*	21	4-8	0-0	4-6	3-4-7	2	1	1	1	0	12
ALABAMA A&M	*	22	3-6	0-0	3-3	2-4-6	0	1	2	1	3	9
vs. San Diego State	*	24	0-4	0-0	1-2	0-2-2	3	0	2	0	1	1
vs. Texas A&M-Corpus Christi*	33	6-11	0-0	3-5	5-1-6	3	1	3	0	0	15	
at Tulane	*	23	1-6	0-0	2-5	2-7-9	2	0	2	0	0	4
HOFSTRA	*	29	6-12	0-0	1-4	5-7-12	3	1	3	3	3	13
at George Washington	*	14	1-2	0-0	0-2	0-3-3	1	0	1	2	0	2
TEMPLE	*	24	4-6	0-0	0-1	4-3-7	4	1	5	3	2	8
TENNESSEE-CHATTANOOGA*	19	1-1	0-0	1-6	0-2-2	1	0	2	1	0	3	
JACKSONVILLE	*	10	4-5	0-0	0-0	1-1-2	1	0	0	0	0	8
SAMFORD	*	18	3-5	0-0	0-1	3-2-5	4	0	1	1	0	6
ARKANSAS	*	31	2-9	0-0	1-3	10-7-17	4	0	3	3	2	5
at Missouri	*	15	0-3	0-0	0-0	0-0-0	1	0	0	0	2	0
OLE MISS	*	14	1-2	0-0	1-4	2-3-5	4	0	1	0	1	3
at Texas A&M	*	18	1-3	0-0	0-2	2-1-3	5	0	1	0	0	2
TENNESSEE	*	23	3-4	0-0	4-4	1-4-5	4	1	2	0	2	10
at Kentucky	*	20	4-4	0-0	3-3	2-3-5	3	1	2	0	0	11
at Alabama	*	30	5-14	0-0	2-6	3-8-11	2	0	2	1	0	12
LSU	*	25	4-8	0-0	0-1	2-4-6	4	0	0	0	3	8
at South Carolina	*	13	1-2	0-0	0-0	0-1-1	4	1	2	0	1	2
at Georgia	*	25	5-7	0-0	0-1	3-2-5	3	0	3	1	0	10
FLORIDA	*	22	0-5	0-0	3-4	1-2-3	4	0	1	2	0	3
ALABAMA	*	29	3-5	0-0	0-0	2-5-7	3	0	1	0	1	6
at Tennessee	*	25	2-7	0-0	0-0	3-2-5	5	2	4	1	2	4
MISSOURI	*	16	0-1	0-0	0-2	3-2-5	3	0	3	0	1	0
at Vanderbilt	*	9	2-5	0-0	1-2	1-0-1	4	0	2	0	0	5
MISSISSIPPI STATE	*	15	1-4	0-0	0-2	0-0-0	4	1	2	0	0	2
vs. LSU	*	18	2-4	0-0	1-1	3-0-3	2	0	1	1	0	5
UAB	*	21	5-7	0-0	1-2	5-2-7	2	1	2	0	0	11
WESTERN KENTUCKY	*	25	3-8	0-0	0-0	0-3-3	2	2	1	0	0	6
TULANE	*	16	2-4	0-0	2-2	2-0-2	1	0	3	0	1	6
DREXEL	*	12	2-2	0-0	1-3	3-1-4	3	0	0	0	0	5

**DAVIS CAREER STATISTICS**

Year	GP-GS	FG-FGA	Pct	3FG-FGA	Pct	FT-FTA	Pct	O-D-T (Reb.)	Avg	PF	FO	Ast	TO	Blk	Stl	Pts	Avg
2010-11	26-0	12-41	.293	0-0	.000	9-15	.600	18-16-34	1.3	38	0	7	13	7	4	33	1.3
2011-12	19-0	3-13	.231	0-0	.000	1-5	.200	10-13-23	1.2	15	0	1	12	4	3	7	0.4
2012-13	34-34	86-181	.475	0-0	.000	36-82	.439	78-89-167	4.9	98	3	14	59	21	26	208	6.1
<b>TOTAL</b>	<b>79-34</b>	<b>101-235</b>	<b>.430</b>	<b>0-0</b>	<b>.000</b>	<b>46-102</b>	<b>.451</b>	<b>106-118-224</b>	<b>2.8</b>	<b>151</b>	<b>3</b>	<b>22</b>	<b>84</b>	<b>32</b>	<b>33</b>	<b>248</b>	<b>3.1</b>

**SEASON HIGHS**

<b>Points</b>	15	vs. Texas A&M-CC	(11/24/12)
<b>Rebounds</b>	17	vs. Arkansas	(1/3/13)
<b>Assists</b>	2	twice, last vs. WKU	(3/24/13)
<b>Blocks</b>	3	3 times, last vs. Arkansas	(1/3/13)
<b>Steals</b>	3	3 times, last vs. LSU	(1/31/13)
<b>Field Goals</b>	6	twice, last vs. Hofstra	(12/9/12)
<b>Field Goal Attempts</b>	12	vs. Hofstra	(12/9/12)
<b>3-Point Field Goals</b>			
<b>3-Point FG Attempts</b>			
<b>Free Throws</b>	4	twice, last vs. Tennessee	(1/17/13)
<b>Free Throw Attempts</b>	6	twice, last vs. UTC	(12/19/12)

**CAREER HIGHS**

<b>Points</b>	15	vs. Texas A&M-CC	(11/24/12)
<b>Rebounds</b>	17	vs. Arkansas	(1/3/13)
<b>Assists</b>	2	twice, last vs. WKU	(3/24/13)
<b>Blocks</b>	3	3 times, last vs. Temple	(12/16/12)
<b>Steals</b>	3	twice, last vs. Hofstra	(12/9/12)
<b>Field Goals</b>	6	twice, last vs. Hofstra	(12/9/12)
<b>Field Goal Attempts</b>	12	vs. Hofstra	(12/9/12)
<b>3-Point Field Goals</b>			N/A
<b>3-Point FG Attempts</b>			N/A
<b>Free Throws</b>	4	twice, last vs. Tennessee	(1/17/13)
<b>Free Throw Attempts</b>	6	vs. Alabama State	(11/15/12)



# Tyrese TANNER

# #32

Junior • Forward • 6-1

Birmingham, Ala.

Hoover High School

**NOTES:**

- Led Auburn in scoring for the second year in a row with 14.2 points per game; also tallied 4.3 rebounds per game
- Scored in double figures in 13 of the last 14 games of the season, scoring more than 20 four times in that stretch
- Scored a career-high 29 points against UAB in the first round of the WNIT, setting an Auburn WNIT record; also tied her career high with 4 steals
- Scored 20 or more points six times on the season and nine times in her career
- Named SEC Player of the Week on Nov. 12, the first such honor of her career
- Named to Sheraton Raleigh Wolfpack Invitational All-Tournament Team and the Omni Hotels Classic All-Tournament Team
- Led Auburn in scoring last season with 10.6 points per game, becoming the first sophomore to lead the team in scoring since DeWanna Bonner in 2006-07
- Played alongside her younger sister, Tra'cee Tanner, who was a freshman on the team this season
- The Tanner sisters are the third set of sisters to play together at Auburn, joining Sherell and Reneisha Hobbs, and Ruthie and Mae Ola Bolton

Opponent	Start	Min.	FG-A	3PT-A	FT-A	O-D-T	PF	Ast.	TO	Blk.	St.	Pts.
vs. Maine	*	31	6-14	1-5	2-3	6-3-9	0	3	0	1	1	15
at North Carolina State	*	36	7-20	1-4	11-12	5-3-8	5	2	2	1	3	26
ALABAMA STATE	*	28	6-14	0-1	1-4	3-4-7	1	1	0	2	1	13
ALABAMA A&M	*	15	2-6	0-0	1-1	0-0-0	1	3	1	0	1	5
vs. San Diego State	*	29	6-14	0-1	5-5	0-4-4	3	0	4	0	3	17
vs. Texas A&M-Corpus Christi*		21	4-6	0-1	3-3	0-4-4	2	0	3	3	2	11
at Tulane	*	18	2-8	0-0	0-0	0-0-0	4	0	5	1	3	4
HOFSTRA	*	33	4-18	0-2	5-6	1-2-3	1	2	1	1	3	13
at George Washington	*	37	4-16	0-1	0-0	2-3-5	3	5	4	3	3	8
TEMPLE	*	34	8-14	0-0	2-2	2-0-2	0	2	0	2	2	18
TENNESSEE-CHATTANOOGA*		31	2-4	0-1	1-2	4-4-8	3	0	4	0	3	5
JACKSONVILLE	*	23	7-15	0-0	2-3	3-0-3	1	1	1	1	3	16
SAMFORD	*	30	4-9	0-1	3-4	0-2-2	2	0	1	0	2	11
ARKANSAS	*	36	5-16	0-1	5-6	3-3-6	2	1	0	1	1	15
at Missouri	*	31	7-14	0-2	6-7	0-1-1	5	1	0	1	3	20
OLE MISS	*	31	6-9	0-0	2-2	2-1-3	2	0	3	2	1	14
at Texas A&M	*	26	7-14	0-0	1-2	1-2-3	4	1	0	1	1	15
TENNESSEE	*	38	5-14	0-0	0-0	2-3-5	4	1	2	1	1	10
at Kentucky	*	28	1-8	0-0	5-7	0-4-4	3	1	5	0	1	7
at Alabama	*	26	2-8	0-1	3-6	2-1-3	5	0	4	1	2	7
LSU	*	35	7-14	0-0	3-4	1-3-4	5	1	3	1	2	17
at South Carolina	*	36	4-11	0-1	2-2	2-2-4	5	3	0	0	0	10
at Georgia	*	32	2-7	0-0	1-2	2-4-6	4	4	2	0	1	5
FLORIDA	*	31	8-13	1-1	0-0	1-1-2	4	1	2	1	0	17
ALABAMA	*	37	5-14	0-0	4-5	3-2-5	3	4	2	0	1	14
at Tennessee	*	28	8-12	2-3	2-3	0-1-1	2	1	2	2	4	20
MISSOURI	*	20	3-13	0-1	5-6	1-2-3	4	2	1	1	2	11
at Vanderbilt	*	34	6-12	0-1	2-3	6-0-6	4	0	3	1	2	14
MISSISSIPPI STATE	*	34	6-15	0-0	7-8	1-1-2	1	1	5	0	4	19
vs. LSU	*	29	4-15	0-2	3-6	1-4-5	3	1	0	1	2	11
UAB	*	30	12-21	0-0	5-6	2-1-3	3	2	2	2	4	29
WESTERN KENTUCKY	*	35	10-20	1-1	3-4	5-4-9	3	3	3	3	4	24
TULANE	*	37	7-17	0-0	11-12	7-4-11	1	2	1	3	3	25
DREXEL	*	27	7-17	0-0	2-4	2-4-6	4	0	2	1	0	16

**TANNER CAREER STATISTICS**

Year	GP-GS	FG-FGA	Pct	3FG-FGA	Pct	FT-FTA	Pct	O-D-T (Reb.)	Avg	PF	FO	Ast	TO	Blk	Stl	Pts	Avg
2010-11	32-3	53-159	.333	6-37	.162	43-64	.672	48-53-101	3.2	57	1	27	48	24	21	155	4.8
2011-12	30-18	113-278	.406	7-29	.241	84-130	.646	51-64-115	3.8	78	2	33	66	24	36	317	10.6
2012-13	34-34	184-442	.416	6-31	.194	108-140	.771	70-77-147	4.3	97	5	49	68	38	69	482	14.2
<b>TOTAL</b>	<b>96-55</b>	<b>350-879</b>	<b>.398</b>	<b>19-97</b>	<b>.196</b>	<b>235-334</b>	<b>.704</b>	<b>169-194-363</b>	<b>3.8</b>	<b>232</b>	<b>8</b>	<b>109</b>	<b>182</b>	<b>86</b>	<b>126</b>	<b>954</b>	<b>9.9</b>

**SEASON HIGHS**

<b>Points</b>	29	vs. UAB	(3/20/13)
<b>Rebounds</b>	11	vs. Tulane	(3/27/13)
<b>Assists</b>	5	at George Washington	(12/12/12)
<b>Blocks</b>	3	4 times, last vs. Tulane	(3/27/13)
<b>Steals</b>	4	4 times, last vs. WKU	(3/24/13)
<b>Field Goals</b>	12	vs. UAB	(3/20/13)
<b>Field Goal Attempts</b>	21	vs. UAB	(3/20/13)
<b>3-Point Field Goals</b>	2	at Tennessee	(2/21/13)
<b>3-Point FG Attempts</b>	5	vs. Maine	(11/9/12)
<b>Free Throws</b>	11	twice, last vs. Tulane	(3/27/13)
<b>Free Throw Attempts</b>	12	twice, last vs. Tulane	(3/27/13)

**CAREER HIGHS**

<b>Points</b>	29	vs. UAB	(3/20/13)
<b>Rebounds</b>	11	vs. Tulane	(3/27/13)
<b>Assists</b>	5	at George Washington	(12/12/12)
<b>Blocks</b>	4	vs. Georgia	(1/8/12)
<b>Steals</b>	4	4 times, last vs. WKU	(3/24/13)
<b>Field Goals</b>	12	vs. UAB	(3/20/13)
<b>Field Goal Attempts</b>	21	vs. UAB	(3/20/13)
<b>3-Point Field Goals</b>	4	vs. Belmont	(11/15/11)
<b>3-Point FG Attempts</b>	5	3 times, last vs. Maine	(11/9/12)
<b>Free Throws</b>	11	twice, last vs. Tulane	(3/27/13)
<b>Free Throw Attempts</b>	14	at Arkansas	(1/15/12)



# Hasina MUHAMMAD

# #00

Sophomore • Guard • 6-1

Memphis, Tenn.

Ridgeway High School

**NOTES:**

- Finished second on the team in scoring with 14.0 points per game and second in rebounding with 5.1 per game
- Selected to Associated Press and Coaches' All-SEC Second Team
- Has eight 20-point games this season, including a career-high 27 vs. Western Kentucky in the second round of the WNIT
- Scored 700th career point at Vanderbilt, becoming the 42nd Tiger all-time to score 700 career points
- Notched her first career double-double at George Washington with 21 points and 10 rebounds; also tallied 9 steals in the win
- Her nine steals at George Washington rank her 4th all-time at Auburn in single-game steals and are the most for an AU player in almost 20 years
- Scored in double figures in 26 games, scoring 20 or more in eight, leading Auburn in scoring 12 times
- Named to Sheraton Raleigh Wolfpack Invitational All-Tournament Team and SEC Player of the Week for the first time in her career on Dec. 17
- Led Auburn in scoring on the 2012 Australian Summer Tour, averaging 23.3 points per game; Scored tour-high 29 points against the WNBL's Sydney Flames

Opponent	Start	Min.	FG-A	3PT-A	FT-A	O-D-T	PF	Ast.	TO	Blk.	St.	Pts.
vs. Maine	25	8-23	3-6	1-2	1-2	1-2-3	1	1	1	1	2	20
at North Carolina State	29	4-15	0-3	4-4	1-2-3	4	1	2	0	1	12	12
ALABAMA STATE	* 22	7-13	0-0	1-2	3-3-6	0	2	1	1	3	15	15
ALABAMA A&M	* 19	10-14	0-0	1-2	4-3-7	3	2	1	0	1	21	21
vs. San Diego State	* 28	2-12	0-0	6-10	3-3-6	0	3	2	1	1	10	10
vs. Texas A&M-Corpus Christi*	19	6-9	1-1	3-4	3-1-4	3	1	5	1	4	16	16
at Tulane	* 33	8-18	0-0	5-9	7-1-8	3	2	1	2	1	21	21
HOFSTRA	* 28	5-9	0-0	2-5	3-2-5	3	2	2	1	2	12	12
at George Washington	* 30	5-15	0-0	5-9	3-7-10	3	1	5	2	9	21	21
TEMPLE	* 32	7-13	0-1	2-4	2-4-6	1	6	5	3	5	16	16
TENNESSEE-CHATTANOOGA*	37	9-23	0-1	1-3	1-4-5	1	1	3	1	3	19	19
JACKSONVILLE	* 26	5-12	0-0	0-0	1-4-5	2	3	1	1	1	10	10
SAMFORD	* 29	7-12	0-0	5-7	2-3-5	2	4	1	1	4	19	19
ARKANSAS	* 35	6-19	0-0	1-2	3-4-7	0	4	2	3	3	13	13
at Missouri	* 38	10-18	0-0	4-5	1-3-4	2	2	2	2	0	24	24
OLE MISS	* 28	11-18	0-0	0-1	4-4-8	1	2	4	0	2	22	22
at Texas A&M	* 32	9-24	0-0	0-1	5-3-8	3	2	3	1	1	18	18
TENNESSEE	* 35	7-17	0-0	1-3	2-5-7	0	0	5	1	2	15	15
at Kentucky	* 30	6-14	0-0	1-2	0-0-0	2	0	4	1	1	13	13
at Alabama	* 32	5-10	0-0	3-5	1-3-4	3	0	4	3	3	13	13
LSU	* 33	4-15	0-1	3-4	3-1-4	1	2	3	1	4	11	11
at South Carolina	* 26	2-13	0-0	3-4	1-0-1	2	1	4	0	2	7	7
at Georgia	* 32	9-13	1-1	1-4	4-3-7	3	0	5	3	0	20	20
FLORIDA	* 33	3-14	0-2	4-4	1-4-5	4	0	0	3	2	10	10
ALABAMA	* 30	6-12	0-0	3-4	1-3-4	1	4	3	0	2	15	15
at Tennessee	* 26	3-12	0-0	0-2	1-3-4	0	2	6	0	2	6	6
MISSOURI	* 33	6-11	0-1	1-2	0-2-2	1	3	3	4	2	13	13
at Vanderbilt	* 28	3-12	0-0	1-2	1-3-4	2	1	3	1	4	7	7
MISSISSIPPI STATE	* 26	2-4	0-0	2-2	0-3-3	1	4	3	0	0	6	6
vs. LSU	* 30	2-7	0-0	0-0	1-0-1	5	2	2	1	2	4	4
UAB	* 26	2-8	0-0	3-6	1-3-4	3	4	3	0	4	7	7
WESTERN KENTUCKY	* 29	11-19	0-0	5-6	8-1-9	0	2	1	0	3	27	27
TULANE	* 33	3-7	0-0	2-5	1-5-6	2	4	4	1	4	8	8
DREXEL	* 27	2-13	0-0	0-2	7-2-9	1	0	2	2	2	4	4

**MUHAMMAD CAREER STATISTICS**

Year	GP-GS	FG-FGA	Pct	3FG-FGA	Pct	FT-FTA	Pct	O-D-T (Reb.)	Avg	PF	FO	Ast	TO	Blk	Stl	Pts	Avg
2011-12	30-16	119-308	.386	11-34	.324	37-64	.578	58-54-112	3.7	51	1	38	77	31	40	286	9.5
2012-13	34-32	198-468	.423	5-17	.294	74-127	.583	80-94-174	5.1	63	1	68	96	42	82	475	14.0
<b>TOTAL</b>	<b>64-48</b>	<b>317-776</b>	<b>.409</b>	<b>16-51</b>	<b>.314</b>	<b>111-191</b>	<b>.581</b>	<b>138-148-286</b>	<b>4.5</b>	<b>114</b>	<b>2</b>	<b>106</b>	<b>173</b>	<b>73</b>	<b>122</b>	<b>761</b>	<b>11.9</b>

**SEASON HIGHS**

<b>Points</b>	27	vs. Western Kentucky	(3/24/13)
<b>Rebounds</b>	10	at George Washington	(12/12/12)
<b>Assists</b>	6	vs. Temple	(12/16/12)
<b>Blocks</b>	4	vs. Missouri	(2/24/13)
<b>Steals</b>	9	at George Washington	(12/12/12)
<b>Field Goals</b>	11	twice, last vs. WKU	(3/24/13)
<b>Field Goal Attempts</b>	24	at Texas A&M	(1/13/13)
<b>3-Point Field Goals</b>	3	vs. Maine	(11/9/12)
<b>3-Point FG Attempts</b>	6	vs. Maine	(11/9/12)
<b>Free Throws</b>	6	vs. San Diego State	(11/23/12)
<b>Free Throw Attempts</b>	10	vs. San Diego State	(11/23/12)

**CAREER HIGHS**

<b>Points</b>	27	vs. Western Kentucky	(3/24/13)
<b>Rebounds</b>	10	at George Washington	(12/12/12)
<b>Assists</b>	6	vs. Temple	(12/16/12)
<b>Blocks</b>	4	vs. Florida	(3/1/12)
<b>Steals</b>	9	at George Washington	(12/12/12)
<b>Field Goals</b>	11	twice, last vs. WKU	(3/24/13)
<b>Field Goal Attempts</b>	24	at Texas A&M	(1/13/13)
<b>3-Point Field Goals</b>	3	twice, last vs. Maine	(11/9/12)
<b>3-Point FG Attempts</b>	6	vs. Maine	(11/9/12)
<b>Free Throws</b>	9	vs. Georgia	(1/8/12)
<b>Free Throw Attempts</b>	11	vs. Georgia	(1/8/12)



# Courtney STRAIN

# #11

Redshirt Sophomore • Guard • 5-9

Woodland, Ala.

Woodland High School

**NOTES:**

- Played in 15 games, but missed the rest of the season with an injury
- Tied her career high with 4 rebounds against Temple
- Had a career night against Texas A&M-Corpus Christi, setting career highs of 14 points and 2 steals
- Scored in double figures for the first time this season against Alabama A&M with 12 points
- Made her first start in almost two years against Maine, scoring 2 points with a steal
- Missed most of last season with an injury, playing in just seven games
- Broke the Alabama state scoring record as a junior in high school, finished her career with 5,283 points - more than 1,000 than her nearest competitor
- Was also a varsity cheerleader for six years, serving as captain as a senior, graduated as salutatorian of her senior class

Opponent	Start	Min.	FG-A	3PT-A	FT-A	O-D-T	PF	Ast.	TO	Blk.	St.	Pts.
vs. Maine	*	13	1-6	0-3	0-0	0-0-0	1	0	1	0	1	2
at North Carolina State	*	15	0-3	0-0	0-0	0-0-0	3	0	1	0	0	0
ALABAMA STATE		15	1-6	0-3	2-2	1-2-3	0	2	1	0	1	4
ALABAMA A&M		20	5-8	1-1	1-2	1-1-2	0	1	1	0	1	12
vs. San Diego State		16	2-3	1-1	0-0	0-0-0	2	0	1	0	0	5
vs. Texas A&M-Corpus Christi		25	7-8	0-1	0-0	0-1-1	0	0	1	0	2	14
at Tulane		10	1-2	0-1	0-0	1-0-1	0	0	0	0	0	2
HOFSTRA		11	2-6	0-1	0-0	0-0-0	1	1	0	0	0	4
at George Washington		15	1-3	0-1	1-2	0-0-0	2	0	0	0	0	3
TEMPLE		16	2-6	0-1	0-0	1-3-4	1	1	1	0	0	4
TENNESSEE-CHATTANOOGA		7	1-2	0-0	0-0	0-1-1	0	0	0	0	0	2
JACKSONVILLE						-- DID NOT DRESS --						
SAMFORD		10	1-3	0-2	0-0	0-0-0	0	1	1	0	2	2
ARKANSAS		1	0-0	0-0	0-0	0-0-0	0	0	0	0	0	0
at Missouri		3	0-0	0-0	0-0	0-2-2	0	1	0	0	0	0
OLE MISS		11	0-3	0-2	0-0	0-0-0	1	0	3	0	1	0
at Texas A&M						-- DID NOT DRESS --						
TENNESSEE						-- DID NOT DRESS --						
at Kentucky						-- DID NOT DRESS --						
at Alabama						-- DID NOT DRESS --						
LSU						-- DID NOT DRESS --						
at South Carolina						-- DID NOT DRESS --						
at Georgia						-- DID NOT DRESS --						
FLORIDA						-- DID NOT DRESS --						
ALABAMA						-- DID NOT DRESS --						
at Tennessee						-- DID NOT DRESS --						
MISSOURI						-- DID NOT DRESS --						
at Vanderbilt						-- DID NOT DRESS --						
MISSISSIPPI STATE						-- DID NOT DRESS --						
vs. LSU						-- DID NOT DRESS --						
UAB						-- DID NOT DRESS --						
WESTERN KENTUCKY						-- DID NOT DRESS --						
TULANE						-- DID NOT DRESS --						
DREXEL						-- DID NOT DRESS --						

**SEASON HIGHS**

<b>Points</b>	14	vs. Texas A&M-CC	(11/24/12)
<b>Rebounds</b>	4	vs. Temple	(12/16/12)
<b>Assists</b>	2	vs. Alabama State	(11/15/12)
<b>Blocks</b>			
<b>Steals</b>	2	twice, last vs. Samford	(12/29/12)
<b>Field Goals</b>	7	vs. Texas A&M-CC	(11/24/12)
<b>Field Goal Attempts</b>	8	twice, last vs. TAMU-CC	(11/24/12)
<b>3-Point Field Goals</b>	1	twice, last vs. SDSU	(11/23/12)
<b>3-Point FG Attempts</b>	3	twice, last vs. Ala. State	(11/15/12)
<b>Free Throws</b>	2	vs. Alabama State	(11/15/12)
<b>Free Throw Attempts</b>	2	twice, last at GW	(12/12/12)

**CAREER HIGHS**

<b>Points</b>	14	vs. Texas A&M-CC	(11/24/12)
<b>Rebounds</b>	4	twice, last vs. Temple	(12/16/12)
<b>Assists</b>	2	vs. Alabama State	(11/15/12)
<b>Blocks</b>			N/A
<b>Steals</b>	2	twice, last vs. Samford	(12/29/12)
<b>Field Goals</b>	7	vs. Texas A&M-CC	(11/24/12)
<b>Field Goal Attempts</b>	9	at Florida International	(12/30/11)
<b>3-Point Field Goals</b>	1	7 times, last vs. SDSU	(11/23/12)
<b>3-Point FG Attempts</b>	3	4 times, last vs. Ala. State	(11/15/12)
<b>Free Throws</b>	3	vs. Sacred Heart	(11/26/10)
<b>Free Throw Attempts</b>	6	vs. Sacred Heart	(11/26/10)

**STRAIN CAREER STATISTICS**

Year	GP-GS	FG-FGA	Pct	3FG-FGA	Pct	FT-FTA	Pct	O-D-T (Reb.)	Avg	PF	FO	Ast	TO	Blk	Stl	Pts	Avg
2010-11	24-1	24-76	.316	5-19	.263	8-15	.533	6-14-20	0.8	13	0	7	16	0	7	61	2.5
2011-12	7-0	4-23	.174	0-2	.000	4-4	1.000	3-0-3	0.4	3	0	2	6	0	0	12	1.7
2012-13	15-2	24-59	.407	2-17	.118	4-6	.667	4-10-14	0.9	11	0	7	11	0	8	54	3.6
<b>TOTAL</b>	<b>46-3</b>	<b>52-158</b>	<b>.329</b>	<b>7-38</b>	<b>.184</b>	<b>16-25</b>	<b>.640</b>	<b>13-24-37</b>	<b>0.8</b>	<b>27</b>	<b>0</b>	<b>16</b>	<b>33</b>	<b>0</b>	<b>15</b>	<b>127</b>	<b>2.8</b>



# Cabriana CAPERS

# #35

Freshman • Forward • 6-1

Bolingbrook, Ill.

Bolingbrook

**NOTES:**

- Played in 30 games as a freshman, averaging 1.9 points and 3.2 rebounds per game
- Earned her first career start vs. Missouri on Feb. 24 and scored 7 points with 7 rebounds, 2 assists and a steal
- Scored season-high 8 points with 6 rebounds in 25 minutes at #5 Kentucky, leading Auburn on the boards for the second time this season
- Made her collegiate debut against Maine, pulling down 2 rebounds in 5 minutes
- Led Auburn with a season-high 9 rebounds against Alabama A&M; also scored her first collegiate points against the Bulldogs
- Played in all four games on the Australian Summer Tour, averaging 2.8 points per game
- Rated as a 3-star prospect by ESPN's HoopGurlz, ranked as the No. 35 post in the country
- Helped Bolingbrook High School to a 26-2 record and a No. 8 national ranking in the USA Today Super 25 last season
- Was one of 8 women's basketball players in her senior class to sign NCAA Division I Letters of Intent

Opponent	Start	Min.	FG-A	3PT-A	FT-A	O-D-T	PF	Ast.	TO	Blk.	St.	Pts.
vs. Maine	5		0-0	0-0	0-0	1-1-2	1	0	1	0	0	0
at North Carolina State	3		0-0	0-0	0-0	0-0-0	0	0	1	0	0	0
ALABAMA STATE	14		0-2	0-0	0-0	1-3-4	0	0	1	0	0	0
ALABAMA A&M	11		2-3	0-0	0-0	4-5-9	0	1	0	0	0	4
vs. San Diego State	1		0-0	0-0	0-2	0-0-0	0	0	0	0	0	0
vs. Texas A&M-Corpus Christi	13		2-2	0-0	0-0	2-5-7	2	0	2	0	0	4
at Tulane	3		0-1	0-0	0-0	1-0-1	0	1	0	0	0	0
HOFSTRA	3		0-0	0-0	0-0	0-0-0	0	0	0	0	0	0
at George Washington	9		1-2	0-0	1-2	4-2-6	0	0	0	0	0	3
TEMPLE	3		0-0	0-0	0-0	0-0-0	0	0	0	0	0	0
TENNESSEE-CHATTANOOGA						-- DID NOT PLAY --						
JACKSONVILLE	10		0-1	0-0	0-0	1-3-4	0	2	0	0	0	0
SAMFORD	9		2-2	0-0	0-0	0-0-0	1	1	0	0	0	4
ARKANSAS	1		0-0	0-0	0-0	0-1-1	0	0	0	0	0	0
at Missouri						-- DID NOT PLAY --						
OLE MISS	6		1-1	0-0	0-0	0-0-0	1	0	0	0	0	2
at Texas A&M	12		0-0	0-0	0-0	1-0-1	0	2	2	0	0	0
TENNESSEE	4		0-0	0-0	0-0	0-1-1	0	0	0	0	0	0
at Kentucky	25		2-3	0-0	4-4	1-5-6	1	0	0	0	0	8
at Alabama	13		1-2	0-0	0-0	1-4-5	2	0	1	0	0	2
LSU	1		0-0	0-0	0-0	1-0-01	0	0	0	0	0	0
at South Carolina	14		2-4	0-0	0-0	4-3-7	3	1	0	0	0	4
at Georgia						-- DID NOT DRESS --						
FLORIDA						-- DID NOT DRESS --						
ALABAMA	22		2-2	0-0	1-4	3-2-5	2	2	3	0	0	5
at Tennessee	24		1-1	0-0	1-3	3-2-5	1	1	0	0	0	3
MISSOURI	34	*	2-5	0-0	3-4	2-5-7	2	2	0	0	1	7
at Vanderbilt	28		0-1	0-0	0-0	2-5-7	3	1	1	1	2	0
MISSISSIPPI STATE	15		0-0	0-0	0-0	1-0-1	0	2	1	0	0	0
vs. LSU	10		0-0	0-0	0-0	0-1-1	2	0	1	0	1	0
UAB	18		2-3	0-0	0-1	2-2-4	0	1	0	0	2	4
WESTERN KENTUCKY	13		2-2	0-0	0-0	0-0-0	1	1	1	0	0	4
TULANE	10		1-1	0-0	0-2	0-3-3	1	0	0	0	0	2
DREXEL	23		0-3	0-0	0-1	2-6-8	1	0	0	0	0	0

SEASON HIGHS		
<b>Points</b>		
8	at Kentucky	(1/20/13)
<b>Rebounds</b>		
9	vs. Alabama A&M	(11/18/12)
<b>Assists</b>		
2	5 times, last vs. MSU	(3/3/13)
<b>Blocks</b>		
1	at Vanderbilt	(2/28/13)
<b>Steals</b>		
2	twice, last vs. UAB	(3/20/13)
<b>Field Goals</b>		
2	9 times, last vs. WKU	(3/24/13)
<b>Field Goal Attempts</b>		
5	vs. Missouri	(2/24/13)
<b>3-Point Field Goals</b>		
<b>3-Point FG Attempts</b>		
<b>Free Throws</b>		
4	at Kentucky	(1/20/13)
<b>Free Throw Attempts</b>		
4	3 times, last vs. Missouri	(2/24/13)

**CAPERS CAREER STATISTICS**

Year	GP-GS	FG-FGA	Pct	3FG-FGA	Pct	FT-FTA	Pct	O-D-T (Reb.)	Avg	PF	FO	Ast	TO	Blk	Stl	Pts	Avg
2012-13	30-1	23-41	.561	0-0	.000	10-23	.435	37-59-96	3.2	24	0	18	15	1	6	56	1.9
<b>TOTAL</b>	<b>30-1</b>	<b>23-41</b>	<b>.561</b>	<b>0-0</b>	<b>.000</b>	<b>10-23</b>	<b>.435</b>	<b>37-59-96</b>	<b>3.2</b>	<b>24</b>	<b>0</b>	<b>18</b>	<b>15</b>	<b>1</b>	<b>6</b>	<b>56</b>	<b>1.9</b>



# Chadarryl CLAY

# #21

Freshman • Guard • 5-7

Chattanooga, Tenn.

Girls Preparatory School

**NOTES:**

- Played in 32 games as a freshman, starting in one, averaging 3.7 points, 1.7 assists and 1.4 rebounds per game
- Pulled down career-high 6 rebounds with 8 points against UAB in WNIT First Round; tallied 10 points and 5 rebounds in second round vs. WKU
- Rallied Auburn from 18 points down vs. LSU in the SEC Tournament; cut the lead to 2 on a coast-to-coast layup and her last-second 3 rattled off the rim
- Recorded double-digit scoring games against SEC foes Tennessee (10 points), Missouri (11 points) and LSU (14 points)
- Picked up her first career start against Florida, tied career high with 6 assists along with 6 points
- Made her SEC debut against Arkansas on Jan. 3; notched best SEC game with 14 points, 3 rebounds and 3 steals vs. LSU in the SEC Tournament
- Scored a career-high 15 points in home opener against Alabama State
- Started all four games on the Australian Summer Tour, averaging 10.5 points per game; scored a tour-high 20 points against the Cairns Dolphins in Australia
- Rated as the No. 77 overall player and No. 12 guard in the country by ESPN's HoopGurlz coming out of high school

Opponent	Start	Min.	FG-A	3PT-A	FT-A	O-D-T	PF	Ast.	TO	Blk.	St.	Pts.
vs. Maine	2		0-1	0-1	0-0	0-0-0	0	1	0	0	0	0
at North Carolina State						-- DID NOT PLAY --						
ALABAMA STATE	12		5-8	2-5	3-3	0-1-1	2	2	2	0	1	15
ALABAMA A&M	14		2-2	1-1	2-2	1-1-2	0	5	2	0	0	7
vs. San Diego State	5		0-0	0-0	0-0	1-0-1	1	0	0	0	0	0
vs. Texas A&M-Corpus Christi	5		0-1	0-1	0-2	0-0-0	0	0	3	0	0	0
at Tulane	2		0-2	0-1	0-0	1-0-1	1	0	1	0	0	0
HOFSTRA	6		1-3	1-3	0-0	1-1-2	0	1	3	0	0	3
at George Washington	4		0-0	0-0	0-0	0-0-0	0	0	0	0	0	0
TEMPLE	4		1-1	1-1	0-0	0-2-2	2	1	1	0	0	3
TENNESSEE-CHATTANOOGA	14		0-3	0-1	0-0	0-0-0	1	4	2	0	2	0
JACKSONVILLE	25		1-9	0-4	0-0	1-2-3	0	6	1	1	1	2
SAMFORD	9		0-2	0-0	0-0	1-0-1	1	1	0	0	1	0
ARKANSAS	3		0-1	0-0	0-0	0-0-0	0	0	1	1	0	0
at Missouri	3		0-1	0-1	0-0	0-1-1	1	1	1	0	0	0
OLE MISS	7		1-4	0-0	0-0	0-0-0	1	3	0	0	1	2
at Texas A&M	6		1-2	0-0	0-0	0-1-1	1	0	1	0	0	2
TENNESSEE						-- DID NOT PLAY --						
at Kentucky	10		0-2	0-0	0-0	0-1-1	2	3	2	0	0	0
at Alabama	5		1-2	0-0	0-0	2-0-2	0	0	1	0	0	2
LSU	8		0-1	0-1	0-0	1-0-1	0	1	2	0	1	0
at South Carolina	17		3-6	1-1	0-2	2-1-3	0	1	2	0	2	7
at Georgia	10		1-3	1-2	0-0	0-1-1	0	0	4	0	0	3
FLORIDA	28	*	2-7	2-4	0-0	0-2-2	0	6	6	0	0	6
ALABAMA	16		1-4	0-1	2-2	0-0-0	0	4	3	0	1	4
at Tennessee	27		3-10	3-7	1-2	2-0-2	0	2	3	0	1	10
MISSOURI	23		4-8	3-6	0-0	0-0-0	2	5	1	1	2	11
at Vanderbilt	13		0-4	0-3	0-0	0-0-0	1	0	1	0	1	0
MISSISSIPPI STATE	10		0-2	0-1	0-0	0-0-0	1	2	2	0	0	0
vs. LSU	17		4-7	1-3	5-6	0-3-3	0	0	2	0	3	14
UAB	23		3-10	2-5	0-0	2-4-6	1	1	1	0	1	8
WESTERN KENTUCKY	21		4-5	2-3	0-0	0-5-5	5	2	3	0	2	10
TULANE	21		2-5	2-4	0-0	0-3-3	0	0	4	0	1	6
DREXEL	25		1-8	0-4	0-1	0-2-2	0	3	1	0	0	2

SEASON HIGHS		
<b>Points</b>		
15	vs. Alabama State	(11/15/12)
<b>Rebounds</b>		
6	vs. UAB	(3/20/13)
<b>Assists</b>		
6	twice, last vs. Florida	(2/10/13)
<b>Blocks</b>		
1	3 times, last vs. Missouri	(2/24/13)
<b>Steals</b>		
3	vs. LSU	(3/7/13)
<b>Field Goals</b>		
5	vs. Alabama State	(11/15/12)
<b>Field Goal Attempts</b>		
10	twice, last vs. UAB	(3/20/13)
<b>3-Point Field Goals</b>		
3	twice, last vs. Missouri	(2/24/13)
<b>3-Point FG Attempts</b>		
7	at Tennessee	(2/21/13)
<b>Free Throws</b>		
5	vs. LSU	(3/7/13)
<b>Free Throw Attempts</b>		
6	vs. LSU	(3/7/13)

**CLAY CAREER STATISTICS**

Year	GP-GS	FG-FGA	Pct	3FG-FGA	Pct	FT-FTA	Pct	O-D-T (Reb.)	Avg	PF	FO	Ast	TO	Blk	Stl	Pts	Avg
2012-13	32-1	41-124	.331	22-64	.344	13-20	.650	15-31-46	1.4	23	1	55	56	3	21	117	3.7
<b>TOTAL</b>	<b>32-1</b>	<b>41-124</b>	<b>.331</b>	<b>22-64</b>	<b>.344</b>	<b>13-20</b>	<b>.650</b>	<b>15-31-46</b>	<b>1.4</b>	<b>23</b>	<b>1</b>	<b>55</b>	<b>56</b>	<b>3</b>	<b>21</b>	<b>117</b>	<b>3.7</b>





# Cedricka SWEETING

# #4

Freshman • Guard • 5-3

Nassau, Bahamas

South Broward (Fla.)

**NOTES:**

- Played in 19 games as a freshman, averaging 0.7 points and 0.5 rebounds per game
- Made her SEC debut against Ole Miss on Jan. 10
- Made her collegiate debut against Maine, scoring 3 points in 10 minutes
- Scored season-high 6 points with 4 assists against Alabama A&M
- A native of the Bahamas, she played high school basketball in the Miami area
- Was a Sun-Sentinel Fab five honoree as a senior, averaging 17 points, 10 assists, 5 steals and 6 rebounds per game
- Played for the Bahamas in the 2008 Junior Olympics

Opponent	Start Min.	FG-A	3PT-A	FT-A	O-D-T	PF	Ast.	TO	Blk.	St.	Pts.
vs. Maine	10	1-1	1-1	0-0	0-0-0	0	1	0	0	0	3
at North Carolina State	8	1-1	0-0	0-0	0-0-0	0	0	0	0	0	2
ALABAMA STATE	13	1-4	0-2	0-0	1-2-3	1	3	1	0	1	2
ALABAMA A&M	13	3-4	0-1	0-0	0-2-2	0	4	1	0	1	6
vs. San Diego State	7	0-0	0-0	0-0	0-0-0	0	0	0	0	0	0
vs. Texas A&M-Corpus Christi	3	0-0	0-0	0-0	0-0-0	0	2	1	0	0	0
at Tulane	2	0-0	0-0	0-0	0-0-0	0	0	0	0	0	0
HOFSTRA					-- DID NOT PLAY --						
at George Washington	2	0-0	0-0	0-0	0-0-0	0	0	1	0	0	0
TEMPLE					-- DID NOT PLAY --						
TENNESSEE-CHATTANOOGA					-- DID NOT PLAY --						
JACKSONVILLE	4	0-0	0-0	0-0	0-0-0	0	1	1	0	0	0
SAMFORD	2	0-1	0-1	0-0	0-0-0	0	0	0	0	0	0
ARKANSAS					-- DID NOT PLAY --						
at Missouri					-- DID NOT PLAY --						
OLE MISS	2	0-0	0-0	0-0	0-0-0	0	0	0	0	0	0
at Texas A&M	1	0-0	0-0	0-0	0-0-0	0	0	0	0	0	0
TENNESSEE					-- DID NOT PLAY --						
at Kentucky	4	0-1	0-0	0-0	0-0-0	0	0	1	0	0	0
at Alabama	2	0-0	0-0	0-0	0-1-1	0	0	1	0	0	0
LSU					-- DID NOT PLAY --						
at South Carolina					-- DID NOT PLAY --						
at Georgia					-- DID NOT PLAY --						
FLORIDA	12	0-2	0-1	0-0	1-3-4	4	2	3	0	1	0
ALABAMA					-- DID NOT PLAY --						
at Tennessee	1	0-0	0-0	0-0	0-0-0	0	1	0	0	0	0
MISSOURI	3	0-0	0-0	0-0	0-0-0	2	0	1	0	0	0
at Vanderbilt					-- DID NOT PLAY --						
MISSISSIPPI STATE					-- DID NOT PLAY --						
vs. LSU					-- DID NOT PLAY --						
UAB	5	0-0	0-0	1-2	0-0-0	1	1	0	0	0	1
WESTERN KENTUCKY					-- DID NOT PLAY --						
TULANE					-- DID NOT PLAY --						
DREXEL	2	0-0	0-0	0-0	0-0-0	0	1	0	0	1	0

SEASON HIGHS		
<b>Points</b>		
6	vs. Alabama A&M	(11/18/12)
<b>Rebounds</b>		
4	vs. Florida	(2/10/13)
<b>Assists</b>		
4	vs. Alabama A&M	(11/18/12)
<b>Blocks</b>		
<b>Steals</b>		
1	4 times, last vs. Drexel	(3/30/13)
<b>Field Goals</b>		
3	vs. Alabama A&M	(11/18/12)
<b>Field Goal Attempts</b>		
4	twice, last vs. Ala. A&M	(11/18/12)
<b>3-Point Field Goals</b>		
<b>3-Point FG Attempts</b>		
2	vs. Alabama State	(11/15/12)
<b>Free Throws</b>		
1	vs. UAB	(3/20/13)
<b>Free Throw Attempts</b>		
2	vs. UAB	(3/20/13)

SWEETING CAREER STATISTICS																	
Year	GP-GS	FG-FGA	Pct	3FG-FGA	Pct	FT-FTA	Pct	O-D-T (Reb.)	Avg	PF	FO	Ast	TO	Blk	Stl	Pts	Avg
2012-13	19-0	6-14	.429	1-6	.167	1-2	.500	2-8-10	0.5	8	0	16	11	0	4	14	0.7
<b>TOTAL</b>	<b>19-0</b>	<b>6-14</b>	<b>.429</b>	<b>1-6</b>	<b>.167</b>	<b>1-2</b>	<b>.500</b>	<b>2-8-10</b>	<b>0.5</b>	<b>8</b>	<b>0</b>	<b>16</b>	<b>11</b>	<b>0</b>	<b>4</b>	<b>14</b>	<b>0.7</b>



# Tra'cee TANNER

# #44

Freshman • Forward/Center • 6-3

Birmingham, Ala.

Hoover

#### NOTES:

- Led Auburn freshmen in scoring and rebounding with 6.3 points and 3.8 boards per game
- Picked up her first career start against Alabama on Feb. 17, scoring 2 points with 5 rebounds
- Has scored in double figures in eight games, more than 20 in one
- Scored 8 points with 2 rebounds in her SEC debut against #23 Arkansas
- Notched first career double-double with career highs of 21 points and 12 rebounds against Jacksonville
- Her double-double was the first for an Auburn freshman since DeWanna Bonner on March 2, 2006
- Played in all four games on the Australian Summer Tour, averaging 9.0 points per game; scored tour-high 16 points in the final game against Sutherland
- Played alongside her older sister, Tyrese Tanner, who was a junior on the team
- The Tanner sisters are the third set of sisters to play together at Auburn, joining Sherell and Reneisha Hobbs, and Ruthie and Mae Ola Bolton

Opponent	Start	Min.	FG-A	3PT-A	FT-A	O-D-T	PF	Ast.	TO	Blk.	St.	Pts.
vs. Maine	16	2-3	0-0	0-0	0-0	2-1-3	3	0	0	1	0	4
at North Carolina State	17	1-3	0-0	0-0	1-2	0-0-2	1	1	0	0	0	3
ALABAMA STATE	8	0-2	0-0	0-0	0-0	1-1-2	1	0	2	0	1	0
ALABAMA A&M	17	2-4	0-0	1-1	1-2-3	2	1	0	0	0	1	5
vs. San Diego State	21	4-10	0-0	5-6	5-3-8	4	0	0	0	0	1	13
vs. Texas A&M-Corpus Christi	15	3-6	0-0	0-0	0-1-1	1	1	2	2	1	1	6
at Tulane	23	5-7	0-0	4-5	3-3-6	3	1	0	1	1	1	14
HOFSTRA	13	2-3	0-0	0-0	0-2-2	2	1	0	1	1	1	4
at George Washington	23	4-7	0-0	0-0	0-3-3	3	0	2	2	0	0	8
TEMPLE	20	5-8	0-0	0-0	0-3-3	0	0	1	0	1	1	10
TENNESSEE-CHATTANOOGA	22	3-5	0-0	3-4	3-4-7	2	1	1	0	0	0	9
JACKSONVILLE	19	10-12	0-0	1-4	7-5-12	3	1	0	1	1	1	21
SAMFORD	15	0-4	0-0	2-2	1-0-1	0	1	0	0	0	2	2
ARKANSAS	10	4-5	0-0	0-0	1-1-2	4	0	3	1	0	0	8
at Missouri	22	5-6	0-0	3-4	3-1-4	1	0	3	1	2	2	13
OLE MISS	25	5-8	0-0	0-0	3-3-6	2	1	0	3	1	1	10
at Texas A&M	26	2-6	0-0	0-0	0-3-3	3	2	3	0	4	4	4
TENNESSEE	19	2-3	0-0	1-2	2-2-4	3	1	2	1	1	1	5
at Kentucky	10	1-3	0-0	0-0	0-3-3	1	0	0	0	0	0	2
at Alabama	15	1-2	0-0	2-2	0-0-0	3	0	1	1	1	0	4
LSU	17	3-4	0-0	1-3	0-1-1	4	1	1	0	0	0	7
at South Carolina	20	5-7	0-0	0-0	3-1-4	4	1	1	0	1	1	10
at Georgia	19	2-2	0-0	0-4	1-5-6	2	1	2	0	1	1	4
FLORIDA	15	3-7	0-0	3-5	3-1-4	3	2	1	1	2	2	9
ALABAMA	* 13	1-3	0-0	0-0	2-3-5	3	0	2	1	1	1	2
at Tennessee	* 18	1-2	0-0	1-2	1-2-3	1	0	1	1	2	3	3
MISSOURI	17	0-0	0-0	0-0	1-4-5	2	0	1	1	1	0	0
at Vanderbilt	15	2-5	0-0	0-0	1-0-1	3	0	3	0	0	0	4
MISSISSIPPI STATE	19	2-5	0-0	0-0	2-4-6	1	2	0	1	1	1	4
vs. LSU	21	2-6	0-0	0-2	2-3-5	3	0	2	1	1	1	4
UAB	13	2-5	0-0	2-3	2-0-2	2	1	1	0	0	0	6
WESTERN KENTUCKY	10	2-3	0-0	0-2	1-1-2	3	1	2	0	1	1	4
TULANE	24	5-8	0-0	2-4	2-5-7	2	0	1	1	0	0	12
DREXEL	17	0-3	0-0	1-4	2-2-4	1	0	1	1	1	1	1

#### TANNER CAREER STATISTICS

Year	GP-GS	FG-FGA	Pct	3FG-FGA	Pct	FT-FTA	Pct	O-D-T (Reb.)	Avg	PF	FO	Ast	TO	Blk	Stl	Pts	Avg
2012-13	34-2	91-167	.545	0-0	.000	33-61	.541	55-75-130	3.8	76	0	21	39	23	30	215	6.3
<b>TOTAL</b>	<b>34-2</b>	<b>91-167</b>	<b>.545</b>	<b>0-0</b>	<b>.000</b>	<b>33-61</b>	<b>.541</b>	<b>55-75-130</b>	<b>3.8</b>	<b>76</b>	<b>0</b>	<b>21</b>	<b>39</b>	<b>23</b>	<b>30</b>	<b>215</b>	<b>6.3</b>

#### SEASON HIGHS

<b>Points</b>		
21	vs. Jacksonville	(12/22/12)
<b>Rebounds</b>		
12	vs. Jacksonville	(12/22/12)
<b>Assists</b>		
2	twice, last vs. Florida	(2/10/13)
<b>Blocks</b>		
3	vs. Ole Miss	(1/10/13)
<b>Steals</b>		
4	at Texas A&M	(1/13/13)
<b>Field Goals</b>		
10	vs. Jacksonville	(12/22/12)
<b>Field Goal Attempts</b>		
12	vs. Jacksonville	(12/22/12)
<b>3-Point Field Goals</b>		

#### 3-Point FG Attempts

<b>Free Throws</b>		
5	vs. San Diego State	(11/23/12)
<b>Free Throw Attempts</b>		
6	vs. San Diego State	(11/23/12)

**Game 1: Nov. 9, 2012**  
**Auburn 71, Maine 41**  
 Reynolds Coliseum  
 Raleigh, N.C.  
 Sheraton Raleigh Wolfpack Invitational

Official Basketball Box Score -- Game Totals -- Final Statistics

Maine vs Auburn  
 11-09-12 2:30 p.m. ET at Raleigh, N.C. (Reynolds Coliseum)

VISITORS: Maine (0-1)

#	Player	fg-fga	3fg-3fga	ft-fa	rebounds					tp	a	to	blk	s	min
					of	de	tot	pf	tp						
04	Courtney Anderson*	2-5	1-4	0-0	2	3	5	1	5	1	5	0	2	25	
23	Ashleigh Roberts*	1-5	0-2	0-0	1	2	3	0	2	1	4	0	1	18	
31	Liz Wood*	3-11	1-4	1-1	0	4	4	1	8	2	1	0	1	31	
34	Corinne Wellington*	0-1	0-0	0-0	1	3	4	2	0	0	1	0	14		
50	Anna Heise*	5-12	0-1	2-2	1	3	4	2	12	1	5	1	1	30	
02	Milica Mitrovic	1-2	1-2	0-0	0	0	0	1	3	1	0	0	1	7	
03	Brittany Wells	1-6	0-4	0-0	0	1	1	0	2	0	1	0	14		
12	Michal Assaf	0-3	0-2	0-0	0	0	0	1	0	2	0	0	1	9	
13	Mikaela Gustafsson	4-6	1-3	0-0	0	3	3	0	9	0	0	0	19		
15	Lauren Bodine	0-0	0-0	0-0	0	0	0	0	0	0	1	0	3		
20	Sophie Weckstrom	0-0	0-0	0-0	0	0	0	0	0	3	4	0	11		
30	Chantal Charles	0-0	0-0	0-0	2	5	7	0	0	1	4	0	19		
<b>TEAM</b>					<b>1 3 4</b>										
<b>Totals.....</b>		<b>17-51</b>	<b>4-22</b>	<b>3-3</b>	<b>8</b>	<b>27</b>	<b>35</b>	<b>8</b>	<b>41</b>	<b>12</b>	<b>26</b>	<b>1</b>	<b>7</b>	<b>200</b>	

HOME: Auburn (1-0)

#	Player	fg-fga	3fg-3fga	ft-fa	rebounds					tp	a	to	blk	s	min
					of	de	tot	pf	tp						
03	Najat Ouardad*	4-9	3-6	0-0	2	4	6	0	11	6	2	0	2	30	
11	Courtney Strain*	1-6	0-3	0-0	0	0	0	1	2	0	1	0	1	13	
14	Blanche Alverson*	3-7	2-3	0-0	1	5	6	0	8	2	6	0	3	32	
32	Tyrese Tanner*	6-14	1-5	2-3	6	3	9	0	15	3	0	1	1	31	
34	Peyton Davis*	3-5	0-0	0-1	2	1	3	2	6	0	1	0	0	25	
00	Hasina Muhammad	8-23	3-6	1-2	1	2	3	1	20	1	1	1	2	25	
05	Chadarryl Clay	0-1	0-1	0-0	0	0	0	0	0	1	0	0	0	2	
20	Pascale West	1-1	0-0	0-0	1	1	0	2	2	0	2	0	0	7	
22	Julie King	0-0	0-0	0-0	0	1	1	0	0	0	1	0	0	4	
23	Tra'cee Tanner	2-3	0-0	0-0	2	1	3	3	4	0	0	1	0	16	
25	Cedricka Sweeting	1-1	1-1	0-0	0	0	0	0	0	3	1	0	0	10	
50	Cabriana Capers	0-0	0-0	0-0	1	1	2	1	0	0	1	0	0	5	
<b>TEAM</b>					<b>6 6</b>										
<b>Totals.....</b>		<b>29-70</b>	<b>10-25</b>	<b>3-6</b>	<b>15</b>	<b>25</b>	<b>40</b>	<b>8</b>	<b>71</b>	<b>14</b>	<b>15</b>	<b>3</b>	<b>9</b>	<b>200</b>	

Officials: Bonita Spence, Carla Fountain, Daryl Humphrey

Technical fouls: Maine-None. Auburn-None.

Attendance: 2109

Score by Periods

	1st	2nd	Total
Maine	23	18	41
Auburn	35	36	71

Sheraton Raleigh Wolfpack Invitational First Round

**RALEIGH, N.C.** - The Terri Williams-Flournoy Era got off to a good start Nov. 9 as the Auburn women's basketball team beat Maine, 71-41, in the first round of the Sheraton Raleigh Wolfpack Invitational.

Williams-Flournoy became just the second Auburn head coach to earn a win in their first game on the Tiger sideline. Susan "The Nun" Nunnally is the only other coach to do so, winning the season opener over Tuskegee at the start of the 1973-74 season.

Sophomore Hasina Muhammad led three Tigers in double figures, tying her career high with 20 points. It also marked the second game in a row for her to score 20 with the other being in the SEC Tournament game against Florida last season. Junior Tyrese Tanner neared a double-double with 15 points and a career-high nine rebounds while Najat Ouardad scored a career-high 11 points with six assists and a pair of steals.

Another component of the game was the Tigers' defense, forcing 26 Maine turnovers. Blanche Alverson led Auburn with three steals, along with eight points and six rebounds. Ouardad and Muhammad added two steals each. The Tigers were able to capitalize off the turnovers, scoring 28 points on the other end.

**Game 2: Nov. 10, 2012**  
**Auburn 71, North Carolina State 85**  
 Reynolds Coliseum  
 Raleigh, N.C.  
 Sheraton Raleigh Wolfpack Invitational

Official Basketball Box Score -- Game Totals -- Final Statistics

Auburn vs NC State  
 11-10-12 7:30 p.m. at Raleigh, N.C. (Reynolds Coliseum)

VISITORS: Auburn (1-1)

#	Player	fg-fga	3fg-3fga	ft-fa	rebounds					tp	a	to	blk	s	min
					of	de	tot	pf	tp						
03	Najat Ouardad*	4-10	1-3	2-3	0	5	5	1	11	4	6	0	2	36	
11	Courtney Strain*	0-3	0-0	0-0	0	0	0	0	3	0	0	1	0	15	
14	Blanche Alverson*	4-13	2-9	2-2	2	5	7	1	12	3	1	3	35		
32	Tyrese Tanner*	7-20	1-4	11-12	5	3	8	5	26	2	1	3	36		
34	Peyton Davis*	2-2	0-0	1-4	3	2	5	5	0	0	0	1	20		
00	Hasina Muhammad	4-15	0-3	4-4	1	2	3	4	12	1	2	0	1	29	
22	Julie King	0-0	0-0	0-0	0	0	0	0	0	0	0	0	0	1	
23	Tra'cee Tanner	1-3	0-0	1-2	0	2	2	1	3	1	0	0	0	17	
25	Cedricka Sweeting	1-1	0-0	0-0	0	0	0	0	2	0	0	0	0	8	
50	Cabriana Capers	0-0	0-0	0-0	0	0	0	0	0	0	1	0	0	3	
<b>TEAM</b>					<b>3 3 6</b>										
<b>Totals.....</b>		<b>23-67</b>	<b>4-19</b>	<b>21-27</b>	<b>14</b>	<b>22</b>	<b>36</b>	<b>20</b>	<b>71</b>	<b>11</b>	<b>13</b>	<b>4</b>	<b>10</b>	<b>200</b>	

HOME: North Carolina State (2-0)

#	Player	fg-fga	3fg-3fga	ft-fa	rebounds					tp	a	to	blk	s	min
					of	de	tot	pf	tp						
01	M. Goodwin-Coleman*	2-7	2-5	1-2	0	3	3	4	7	5	6	0	2	18	
12	Krystal Barrett*	1-5	0-0	0-1	2	1	3	0	2	3	3	0	1	21	
23	Marissa Kostanek*	9-17	4-11	2-2	1	2	4	24	4	0	4	0	2	31	
34	Markeisha Gatliff*	3-6	0-0	3-6	2	8	10	3	9	0	1	0	2	25	
44	Kody Burke*	11-18	1-2	3-4	6	6	12	1	26	2	3	3	1	36	
02	Len'ique Brown	4-7	2-3	0-1	3	6	9	2	10	7	2	0	0	26	
05	Breezy Williams	0-0	0-0	0-0	0	0	0	2	0	0	0	0	0	3	
10	Ashley Eli	2-6	1-2	2-2	3	4	7	2	7	2	1	0	1	24	
52	Kiana Evans	0-3	0-0	0-0	0	1	4	0	1	0	0	0	0	16	
<b>TEAM</b>					<b>2 3 5</b>										
<b>Totals.....</b>		<b>32-69</b>	<b>10-23</b>	<b>11-18</b>	<b>19</b>	<b>33</b>	<b>52</b>	<b>22</b>	<b>85</b>	<b>20</b>	<b>20</b>	<b>3</b>	<b>9</b>	<b>200</b>	

Officials: Bonita Spence, Carla Fountain, Luis Gonzalez

Technical fouls: Auburn-None. NC State-None.

Attendance: 1586

Score by Periods

	1st	2nd	Total
Auburn	33	38	71
North Carolina State	37	48	85

Sheraton Raleigh Wolfpack Invitational Championship Game

**RALEIGH, N.C.** - The Auburn women's basketball team fell to 1-1 on the season on Nov. 10, dropping an 85-71 decision to host North Carolina State in the Sheraton Raleigh Wolfpack Invitational Championship Game. Junior Tyrese Tanner scored a career-high 26 points to lead the Tigers.

For their efforts in the tournament, Tanner and Hasina Muhammad were named to the All-Tournament Team.

Auburn led by nine early in the first half, but a 10-4 Wolfpack run brought them within two. North Carolina State then closed out the half by out-scoring Auburn 14-8 to take a 37-33 lead into the locker room. North Carolina State stayed in control in the second half, out-scoring Auburn 48-38 in the period and leading by as many as 17 points.

Auburn finished the game with four players in double figures, led by Tanner's 26. Blanche Alverson and Hasina Muhammad scored 12 points each while Najat Ouardad scored 11. Alverson hit two 3-pointers in the game, moving her into fifth place all-time at Auburn in career 3-pointers with 150. She surpassed Kristen Mulligan, who hit 149 in her career.

Defensively, Auburn forced 20 Wolfpack turnovers, scoring 22 points off them. It marked the second game in a for the Tigers to eclipse the 20-plateau in both categories.

**Game 3: Nov. 15, 2012**  
**Auburn 80, Alabama State 43**  
 Auburn Arena  
 Auburn, Ala.

Official Basketball Box Score -- Game Totals -- Final Statistics

Alabama State vs Auburn  
 11-15-12 6 p.m. at Auburn, Ala. -- Auburn Arena

VISITORS: Alabama State (0-1)

#	Player	fg-fga	3fg-3fga	ft-fa	rebounds					tp	a	to	blk	s	min
					of	de	tot	pf	tp						
11	Smith, Nakiya*	9-18	4-7	3-4	1	2	2	25	1	6	0	0	36		
21	Jones, Ashley*	2-5	0-0	6-8	2	5	7	2	10	0	4	1	0	30	
34	Windom, RoTasha*	1-2	0-0	0-0	2	2	4	0	2	0	0	0	14		
12	Arrington, Tai'a*	0-2	0-1	0-1	1	3	4	3	0	1	4	0	1	30	
15	Paige, Kierra*	0-9	0-6	0-1	0	1	2	0	0	0	4	1	0	19	
14	Peoples, Jasmine	0-0	0-0	0-0	2	2	0	0	0	0	1	0	0	5	
23	Shields, Durriva	0-3	0-0	0-0	1	0	1	0	0	0	5	0	1	5	
24	Henderso, Erica	1-6	1-6	0-0	1	1	2	0	3	2	1	0	2	18	
31	Gazaway, Danielle	1-8	1-6	0-0	0	1	1	5	3	2	1	0	1	22	
35	Howard, Brittney	0-1	0-1	0-0	0	4	2	0	1	0	0	0	0	21	
<b>TEAM</b>					<b>4 4 8</b>										
<b>Totals.....</b>		<b>14-54</b>	<b>6-27</b>	<b>9-14</b>	<b>12</b>	<b>24</b>	<b>36</b>	<b>16</b>	<b>43</b>	<b>7</b>	<b>26</b>	<b>2</b>	<b>5</b>	<b>200</b>	

HOME TEAM: Auburn (2-1)

#	Player	fg-fga	3fg-3fga	ft-fa	rebounds					tp	a	to	blk	s	min
					of	de	tot	pf	tp						
14	Blanche Alverson*	7-11	1-3	2-2	3	6	9	2	17	1	2	2	2	23	
32	Tyrese Tanner*	6-14	0-1	1-4	3	4	7	1	13	1	0	2	1	28	
34	Peyton Davis*	4-8	0-0	4-6	3	4	7	2	12	1	1	1	0	21	
00	Hasina Muhammad*	7-13	0-0	1-2	3	6	0	15	2	1	1	3	22		
03	Najat Ouardad*	0-1	0-1	0-1	1	3	4	2	0	5	3	0	2	20	
04	Sweeting, Cedricka	1-4	0-2	0-0	1	2	3	1	2	3	1	0	1	13	

**Game 4: Nov. 18, 2012**  
**Auburn 93, Alabama A&M 44**  
**Auburn Arena**  
**Auburn, Ala.**

Official Basketball Box Score -- Game Totals -- Final Statistics  
 Alabama A&M vs Auburn

11-18-12 2:00 p.m. at Auburn Arena -- Auburn, Ala.

VISITORS: Alabama A&M (1-2)

#	Player	rebounds										s	min	
		fg-fga	3fg-3fga	ft-fra	of	de	tot	pf	tp	a	to			blk
23	Johnson, Ebony*	1-4	0-0	2-2	2	0	2	1	4	4	0	0	28	
55	Robertson, NeDra*	2-5	0-0	0-1	3	3	6	1	4	1	0	0	26	
05	Strickland, Brittney*	0-6	0-2	0-0	0	0	0	2	0	1	4	0	2	16
22	Davis, Shundray*	2-3	1-1	0-2	0	2	2	1	5	2	5	0	2	23
25	Oneal, Danielle*	1-4	1-3	0-0	0	1	1	1	3	0	0	0	1	20
03	Strickland, Alyssa	5-11	5-10	0-0	0	4	4	3	15	2	4	0	0	30
12	Sippial, Taylor	3-8	2-5	0-0	1	0	1	0	8	1	1	0	1	13
14	Moffett, Shaterion	0-1	0-0	0-1	0	1	1	0	0	0	1	0	0	6
21	Hopper, Christyn	0-6	0-5	1-2	1	0	1	0	1	1	2	0	0	12
24	Sanders, Jasmine	1-3	0-0	0-0	3	0	3	2	0	1	0	0	10	
42	Richardson, Sha'ar'an	0-0	0-0	0-0	1	0	1	0	0	0	0	1	0	5
50	Lowery, Jessica	1-3	0-0	0-0	0	1	1	0	2	0	0	0	0	11
<b>TEAM</b>		<b>3 1 4</b>												
<b>Totals.....</b>		<b>16-54</b>	<b>9-26</b>	<b>3-7</b>	<b>15</b>	<b>12</b>	<b>27</b>	<b>13</b>	<b>44</b>	<b>12</b>	<b>23</b>	<b>1</b>	<b>6</b>	<b>200</b>

HOME: Auburn (3-1)

#	Player	rebounds										s	min	
		fg-fga	3fg-3fga	ft-fra	of	de	tot	pf	tp	a	to			blk
14	Alverson, Blanche*	6-9	2-2	0-0	1	3	4	1	14	3	1	1	1	25
34	Davis, Peyton*	3-6	0-0	3-3	2	4	6	0	9	1	2	1	3	22
00	Muhammad, Hasina*	10-14	0-0	1-2	4	3	7	3	21	2	1	0	1	19
03	Ouardat, Najat*	1-3	1-1	1-2	0	0	0	1	4	4	1	0	5	19
32	Tanner, Tyrese*	2-6	0-0	1-1	0	0	0	1	5	3	1	0	1	15
04	Sweeting, Cedricka	3-4	0-1	0-0	0	2	2	0	6	4	1	0	1	13
11	Strain, Courtney	5-8	1-1	1-2	1	2	0	12	1	1	0	1	20	
20	West, Pascale	3-5	0-0	0-0	1	1	2	6	0	0	0	0	0	14
21	Clay, Chadaryl	2-2	1-1	2-2	1	1	2	0	7	5	2	0	0	14
22	King, Julie	0-2	0-0	0-0	0	1	0	0	2	1	2	1	11	
35	Capers, Cabriana	2-3	0-0	0-4	5	9	0	4	1	0	0	0	11	
44	Tanner, Tra'cee	2-4	0-0	1-1	1	2	3	2	5	1	0	0	1	17
<b>TEAM</b>		<b>2 1 3</b>												
<b>Totals.....</b>		<b>39-66</b>	<b>5-6</b>	<b>10-13</b>	<b>24</b>	<b>40</b>	<b>10</b>	<b>93</b>	<b>27</b>	<b>11</b>	<b>4</b>	<b>15</b>	<b>200</b>	

Officials: Brian Enterline, Ed Sidlosky, Brian Garland

Technical fouls: Alabama A&M-None. Auburn-None.

Attendance: 1768

Score by Periods	1st	2nd	Total
Alabama A&M	26	18	44
Auburn	49	44	93

AUBURN - Hasina Muhammad scored a career-high 21 points with seven rebounds and Blanche Alverson added 14 points as Auburn women's basketball defeated Alabama A&M 93-44 on Nov. 18 in Auburn Arena.

Three-point plays by both Muhammad and Tyrese Tanner gave Auburn the early advantage. A layup by Muhammad with 12:39 left made it 18-7 in favor of the Tigers. Auburn opened its lead out to 31-11 on the back of a 16-4 run that was capped by four-straight by Pascale West.

Muhammad gave Auburn its largest first half lead of 24 points on a jumper with 3:18 remaining before the break.

The Tigers opened the second half with a 20-3 run over the first seven minutes of play to ice the game. Two at the line by Peyton Davis pushed Auburn's lead to 50, 85-35, with 5:23 remaining in the contest.

Auburn held its largest lead of 53 points with 2:15 remaining. The Tigers out-scored Alabama A&M 44-18 in the second half and scored 34 points off 23 turnovers in the game.

Alyssa Strickland scored 15 points to lead the Bulldogs. Courtney Strain tied her career high with 12 points, while Davis had nine points, six rebounds and three steals. Chadaryl Clay scored seven points and tallied five of Auburn's season-high 27 assists.

**Game 5: Nov. 23, 2012**  
**Auburn 57, San Diego State 78**  
**Coors Events Center**  
**Boulder, Colo.**  
**Omni Hotels Classic**

Official Basketball Box Score -- Game Totals -- Final Statistics  
 San Diego State vs Auburn

11-23-12 5 p.m. MT at Boulder, Colo. (Coors Events Center)

VISITORS: San Diego State (3-1)

#	Player	rebounds										s	min	
		fg-fga	3fg-3fga	ft-fra	of	de	tot	pf	tp	a	to			blk
22	CLARK, Gabrielle*	3-6	1-3	2-2	0	0	0	3	9	3	0	1	0	30
25	AMARIKWA, Erimma*	1-7	0-0	2-4	2	4	6	2	4	1	3	1	2	35
42	NAHINU, Malia*	5-8	0-1	2-3	3	5	8	5	12	0	3	1	1	28
01	HOPKINS, Chelsea*	4-7	3-3	3-3	2	7	9	2	14	7	0	0	1	36
54	CLEMENTS, Courtney*	10-23	6-13	0-0	1	4	5	3	26	1	4	0	3	38
02	HUNTER, Kristina	1-1	0-0	2-2	1	0	1	3	4	0	1	0	0	6
04	NOVAK, Niki	0-0	0-0	0-0	0	0	0	0	0	0	0	0	0	+0
05	CULBERSON, Chairese	0-0	0-0	0-0	0	0	0	0	0	0	0	0	0	2
11	HARVEY, Ahjalee	2-5	1-4	0-0	0	0	0	3	5	2	2	0	1	10
12	SCURRY, Deajonae	2-3	0-1	0-0	0	3	3	4	0	2	0	0	15	
<b>TEAM</b>		<b>2 2 4</b>												
<b>Totals.....</b>		<b>28-60</b>	<b>11-25</b>	<b>11-14</b>	<b>11</b>	<b>25</b>	<b>36</b>	<b>24</b>	<b>78</b>	<b>14</b>	<b>16</b>	<b>3</b>	<b>8</b>	<b>200</b>

HOME: Auburn (3-2)

#	Player	rebounds										s	min	
		fg-fga	3fg-3fga	ft-fra	of	de	tot	pf	tp	a	to			blk
32	Tyrese Tanner*	6-14	0-1	5-5	0	4	4	3	17	0	4	0	3	29
34	Peyton Davis*	0-4	0-0	1-2	0	2	2	3	1	0	2	0	1	24
00	Hasina Muhammad*	2-12	0-0	6-10	3	3	6	0	10	3	2	1	1	28
03	Najat Ouardad*	1-3	0-2	2-2	1	5	6	1	4	4	0	0	0	29
14	Blanche Alverson*	2-9	1-3	2-2	2	2	4	0	7	3	1	0	1	38
04	Sweeting, Cedricka	0-0	0-0	0-0	0	0	0	0	0	0	0	0	0	7
11	Courtney Strain	2-3	1-1	0-0	0	0	0	2	5	0	1	0	0	16
20	Pascale West	0-0	0-0	0-0	0	0	0	0	0	0	0	0	0	1
21	Clay, Chadaryl	0-0	0-0	0-0	1	0	1	0	0	0	0	0	0	5
22	Julie King	0-0	0-0	0-0	0	0	0	0	0	0	0	0	0	1
35	Capers, Cabriana	0-0	0-0	0-2	0	0	0	0	0	0	0	0	0	1
44	Tanner, Tra'cee	4-10	0-0	5-6	5	3	8	4	13	0	0	0	1	21
<b>TEAM</b>		<b>5 3 8</b>										<b>3</b>		
<b>Totals.....</b>		<b>17-55</b>	<b>2-7</b>	<b>21-29</b>	<b>17</b>	<b>22</b>	<b>39</b>	<b>14</b>	<b>57</b>	<b>10</b>	<b>17</b>	<b>1</b>	<b>7</b>	<b>198</b>

Officials: Robert Scofield, Karen Lasuik, Mazetta Garrett

Technical fouls: San Diego State-None. Auburn-None.

Attendance: 1245

Score by Periods	1st	2nd	Total
San Diego State	29	49	78
Auburn	24	33	57

26th Annual Omni Hotels Classic First Round

BOULDER, Colo. - Auburn got down early and overcame a double-digit deficit to tie the game in the second half, but could not hold off a late San Diego State run as the Tigers dropped a 78-57 decision to the Aztecs Nov. 23 in the first round of the Omni Hotels Classic in Boulder, Colo.

Auburn's Tanner sisters led the way for the Tigers. Junior Tyrese Tanner was the top scorer with 17 points, along with four rebounds and three steals, while Tra'Ce Tanner followed with 13 points and a team-high eight rebounds off the bench. Hasina Muhammad rounded out the double-digit scorers with 10.

Auburn got down early against the Aztecs, trailing by as many as 15 points in the first half after San Diego State took a 24-9 lead. The Tigers rallied back, however, out-scoring the Aztecs 15-5 to close out the period and holding SDSU scoreless for the last 4:06. Tra'Cee Tanner scored six of seven first-half points in the run.

The Tigers kept the momentum rolling into the second half and tied the game up at 36-36 with 15:05 to play after a 3-pointer from Courtney Strain. That would be the final run, though as San Diego State scored the next seven points and out-scored Auburn 42-21 the rest of the game.

**Game 6: Nov. 24, 2012**  
**Auburn 72, Texas A&M-Corpus Christi 57**  
**Coors Events Center**  
**Boulder, Colo.**  
**Omni Hotels Classic Consolation Game**

Official Basketball Box Score -- Game Totals -- Final Statistics  
 Auburn vs Texas A&M-Corpus Christi

11-24-12 5 p.m. MT at Coors Events Center, Boulder Colorado

VISITORS: Auburn (4-2)

#	Player	rebounds										s	min	
		fg-fga	3fg-3fga	ft-fra	of	de	tot	pf	tp	a	to			blk
14	Alverson, Blanche*	1-3	0-2	0-0	0	5	5	0	2	1	1	1	3	20
34	Davis, Peyton*	6-11	0-0	3-5	5	1	6	3	15	1	3	0	0	33
00	Muhammad, Hasina*	6-9	1-1	3-4	3	1	4	3	16	1	5	1	4	19
03	Ouardat, Najat*	2-3	0-0	0-0	0	3	3	2	4	8	4	0	3	26
32	Tanner, Tyrese*	4-6	0-1	3-3	0	4	4	2	11	0	3	3	2	21
04	Sweeting, Cedricka	0-0	0-0	0-0	0	0	0	0	0	2	1	0	0	3
11	Strain, Courtney	7-8	0-1	0-0	0	1	1	0	14	0	1	0	2	25
21	Clay, Chadaryl	0-1	0-1	0-2	0	0	0	0	0	0	0	0	0	5
22	King, Julie	0-4	0-0	0-1	1	4	5	2	0	2	0	0	1	20
35	Capers, Cabriana	2-2	0-0	0-0	2	5	7	2	4	0	2	0	0	13
44	Tanner, Tra'cee	3-6	0-0	0-0	0	1	1	1	6	1	2	2	1	15
<b>TEAM</b>		<b>1 1</b>												
<b>Totals.....</b>		<b>31-53</b>	<b>1-6</b>	<b>9-15</b>	<b>12</b>	<b>25</b>	<b>37</b>	<b>15</b>	<b>72</b>	<b>16</b>	<b>25</b>	<b>7</b>	<b>16</b>	<b>200</b>

HOME TEAM: Texas A&M-Corpus Christi (0-6)

#	Player	rebounds										s	min	
		fg-fga	3fg-3fga	ft-fra	of	de	tot	pf	tp	a	to			blk
22	Plummer, Ashanti*	1-3	0-0	0-1	0	1	1	3	2	0	2	0	0	23
03	Darley, Ashley*	4-12	2-6	2-2	7	0	7	2	12	2	3	0</		

**Game 7: Nov. 28, 2012**  
**Auburn 70, Tulane 65**  
**Devlin Fieldhouse**  
**New Orleans, La.**

Official Basketball Box Score -- Game Totals -- Final Statistics

Auburn vs Tulane

11-28-12 7:07 p.m. at New Orleans, La. (Devlin Fieldhouse)

VISITORS: Auburn (5-2)

#	Player	rebounds										s	min	
		fg-fga	3fg-3fga	ft-fa	of	de	tot	pf	tp	a	to			blk
14	Alverson, Blanche*	9-14	3-7	0-0	0	5	5	3	21	1	0	3	3	37
32	Tanner, Tyrese*	2-8	0-0	0-0	0	0	4	4	0	5	1	3	18	
34	Davis, Peyton*	1-6	0-0	2-5	2	7	9	2	4	0	2	0	23	
00	Muhammad, Hasina*	8-18	0-0	5-9	7	1	8	3	21	2	1	2	33	
03	Ouardad, Najat*	0-2	0-1	2-2	3	3	6	2	2	7	2	0	13	
04	Sweeting, Cedricka	0-0	0-0	0-0	0	0	0	0	0	0	0	0	2	
11	Strain, Courtney	1-2	0-1	0-0	1	0	1	0	2	0	0	0	10	
21	Clay, Chadarryl	0-2	0-1	0-0	1	0	1	0	0	1	0	0	2	
22	King, Julie	1-6	0-2	0-0	2	1	3	4	2	3	0	0	16	
35	Capers, Cabriana	0-1	0-0	0-0	1	0	1	0	0	1	0	0	3	
44	Tanner, Tra'cee	5-7	0-0	4-5	3	6	3	14	1	0	1	1	23	
TEAM		3 2 5										1		
Totals.....		27-66	3-12	13-21	23	22	45	22	70	15	12	7	9	200

HOME TEAM: Tulane (5-1)

#	Player	rebounds										s	min	
		fg-fga	fg-fga	ft-fa	of	de	tot	pf	tp	a	to			blk
22	DALE, Tiffany*	3-7	0-0	0-2	3	1	4	3	6	0	5	2	1	32
31	McDONALD, Brittany*	1-2	0-0	0-0	1	2	3	2	1	2	0	0	10	
21	GRAYSON, Olivia*	2-9	1-4	2-2	1	1	2	2	7	2	4	0	17	
24	KAUTSKY, Janique*	3-5	2-4	8-8	0	2	2	16	2	0	0	0	28	
25	SNOW, Tyria*	0-3	0-2	0-0	4	4	1	0	3	2	0	0	18	
15	EBOMWONYI, Adesewa	1-2	1-2	1-2	3	0	3	1	4	1	0	1	15	
20	BLAGG, Danielle	3-8	2-5	0-1	0	1	1	8	3	1	0	0	18	
23	KAPLAN, Jamie	1-3	1-2	0-1	0	2	2	3	5	1	0	0	22	
30	JONES, Tierra	1-2	0-0	0-1	0	1	0	2	0	0	0	1	6	
32	BIBBINS, Whitney	6-12	0-0	2-5	3	4	7	1	14	1	0	1	26	
45	DURU, Chinwe	0-0	0-0	3-4	1	2	3	2	3	0	0	0	8	
TEAM		2 1 3												
Totals.....		21-53	7-19	16-25	15	20	35	15	65	18	13	4	3	200

Officials: Mary Day, Roy Gulbeyan, Eric Koch

Technical fouls: Auburn-None. Tulane-None.

Attendance: 1236

Score by Periods	1st	2nd	Total
Auburn	23	47	70
Tulane	39	26	65

NEW ORLEANS, La. - Blanche Alverson and Hasina Muhammad scored 21 points each, leading the Auburn women's basketball team in a comeback 70-65 win at Tulane Wednesday night. The Tigers were down by 16 at halftime, but rallied back to hand the Green Wave their first loss of the season.

Auburn took a quick 7-2 lead to start the game, but Tulane rallied to score 13 straight points to take a lead it would not give up for most of the game. The Green Wave kept on rolling through the period to take a 16-point, 39-23 lead at halftime.

For everything that Auburn did wrong in the first half, the Tigers did right in the second. After shooting 30 percent in the opening period, Auburn came back to shoot 50 percent in the second to finish the game at 40.9 percent.

Auburn also limited Tulane to 23.1 percent shooting in the second half after surrendering 55.6 percent in the first. The Tigers also forced just three Green Wave turnovers in the first half, but came back to force 10 in the second, scoring 17 points off turnovers.

Alverson, Muhammad and Tra'cee Tanner led the charge in the second half, hitting timely shots and clutch free throws. Alverson scored 11 of her 21 in the second half while Muhammad scored 16 of hers. Tra'cee Tanner came off the bench to score a career-high 14 points with six rebounds.

**Game 8: Dec. 9, 2012**  
**Auburn 68, Hofstra 58**  
**Auburn Arena**  
**Auburn, Ala.**

Official Basketball Box Score -- Game Totals -- Final Statistics

Hofstra vs Auburn

12-09-12 2 p.m. CT at Auburn, Ala. -- Auburn Arena

VISITORS: Hofstra (1-7)

#	Player	rebounds										s	min	
		fg-fga	3fg-3fga	ft-fa	of	de	tot	pf	tp	a	to			blk
30	Evans, Shante*	3-11	0-0	3-4	7	9	16	5	9	3	4	1	0	34
40	Onyeuku, Anma*	9-14	0-2	3-3	2	4	6	1	21	2	2	0	1	27
02	Bond, Candace*	0-2	0-0	3-3	0	2	2	4	3	0	2	0	2	13
05	Thomas, Andreana*	3-9	2-5	0-0	1	3	4	2	8	6	15	0	2	36
32	Payton, Annie*	3-14	0-5	2-3	1	4	5	2	8	2	4	0	3	37
01	Jackson, Asia	1-3	1-3	0-0	0	0	0	1	3	0	0	0	11	
03	Epps, Sydney	0-0	0-0	0-0	1	1	0	0	0	1	0	0	4	
23	Green, Devan	1-6	0-0	4-5	2	4	6	1	6	0	0	0	1	30
24	Thomas-Palmer, Dee	0-0	0-0	0-0	0	2	2	2	0	0	0	0	1	8
TEAM		1 1 2												
Totals.....		20-59	3-15	15-18	14	30	44	18	58	13	28	1	10	200

HOME TEAM: Auburn (6-2)

#	Player	rebounds										s	min	
		fg-fga	fg-fga	ft-fa	of	de	tot	pf	tp	a	to			blk
00	Muhammad, Hasina*	5-9	0-0	2-5	3	2	5	3	12	2	2	1	2	28
14	Alverson, Blanche*	5-9	1-3	0-0	0	5	5	2	11	2	2	0	6	35
34	Davis, Peyton*	6-12	0-0	1-4	5	7	12	3	13	1	3	3	29	
03	Ouardad, Najat*	3-5	2-4	0-2	2	1	3	2	8	5	0	3	33	
32	Tanner, Tyrese*	4-18	0-2	5-6	1	2	3	1	13	2	1	1	33	
11	Strain, Courtney	2-6	0-1	0-0	0	0	0	1	4	1	0	0	11	
20	West, Pascale	0-1	0-0	0-0	1	1	1	0	0	0	0	0	2	
21	Clay, Chadarryl	1-3	1-3	0-0	1	2	0	3	1	3	0	0	6	
22	King, Julie	0-0	0-0	0-0	1	1	0	0	0	0	0	0	7	
35	Capers, Cabriana	0-0	0-0	0-0	0	0	0	0	0	0	0	0	3	
44	Tanner, Tra'cee	2-3	0-0	0-0	0	2	2	2	4	1	0	1	13	
TEAM		1 3 4												
Totals.....		28-66	4-13	8-17	13	25	38	15	68	18	16	6	18	200

Officials: Cameron Inouye (R), Michael Price (U1), Luis Gonzalez (U2)

Technical fouls: Hofstra-None. Auburn-None.

Attendance: 1535

Score by Periods	1st	2nd	Total
Hofstra	23	35	58
Auburn	39	29	68

AUBURN - The Auburn women's basketball team picked up a win after an 11-day layoff, as it defeated Hofstra, 68-58, Dec. 9 in Auburn.

Auburn had four players score in double figures, led by Peyton Davis and Tyrese Tanner, each with 13. Hasina Muhammad added 12, and Blanche Alverson tallied 11. It was the fourth time this season that the Tigers had four or more players in double figures. Najat Ouardad tied her career high with eight assists while also scoring eight points.

In addition to leading Auburn in scoring, Davis also earned her first career double-double as she grabbed a career-high 12 rebounds in the effort. It was the first double-double for the Tigers since Blanche Alverson's in last year's season-opener against Mercer.

The Tigers got off to a sluggish start in the opening minutes of the first half, but picked up the intensity to start a 13-0 run with 9:01 remaining. Alverson and Tyrese Tanner combined for 11 of the 13 points during the run. Auburn allowed just five points in the final nine minutes of the half and held Hofstra to just one field goal from Andreana Thomas with 1:42 to play. The Tigers held a 16-point lead at halftime with the score 39-23.

AU led by as many as 20 in the second half, but let the gap close to four late in the game. The Tigers were able to hold off the Pride in the final two minutes for the 68-58 win.

**Game 9: Dec. 12, 2012**  
**Auburn 69, George Washington 59**  
**Charles E. Smith Center**  
**Washington, D.C.**

Official Basketball Box Score -- Game Totals -- Final Statistics

Auburn vs George Washington

12-12-12 7 p.m. ET at Washington, D.C. (Smith Center)

VISITORS: Auburn (7-2)

#	Player	rebounds										s	min	
		fg-fga	3fg-3fga	ft-fa	of	de	tot	pf	tp	a	to			blk
14	Alverson, Blanche*	5-12	3-5	1-3	0	5	5	2	14	1	0	1	0	31
34	Davis, Peyton*	1-2	0-0	0-2	0	3	3	1	2	0	1	2	0	14
00	Muhammad, Hasina*	8-15	0-0	5-9	3	7	10	3	21	1	5	2	9	30
03	Ouardad, Najat*	2-8	1-3	5-8	4	5	9	1	10	7	4	0	3	34
32	Tanner, Tyrese*	4-16	0-1	0-0	2	3	5	3	8	5	4	3	3	37
04	Sweeting, Cedricka	0-0	0-0	0-0	0	0	0	0	0	0	1	0	0	2
11	Strain, Courtney	1-3	0-1	1-2	0	0	0	2	3	0	0	0	0	15
21	Clay, Chadarryl	0-0	0-0	0-0	0	0	0	0	0	0	0	0	0	4
22	King, Julie	0-0	0-0	0-0	0	0	0	0	0	0	0	0	0	1
35	Capers, Cabriana	1-2	0-0	1-2	4	2	6	0	3	0	0	0	0	9
44	Tanner, Tra'cee	4-7	0-0	0-0	0	3	3	8	0	2	2	0	23	
TEAM		5 2 7												
Totals.....		26-65	4-15	13-26	18	30	48	15	69	14	17	10	15	200

HOME TEAM: George Washington (4-5)

#	Player	rebounds										s	min	
		fg-fga	fg-fga	ft-fa	of	de	tot	pf	tp	a	to			blk
15	WHITE, Anjaleore*	2-6	0-0	0-1	2	7	9	3	4	3	0	2	0	31
22	NIFE, Megan*	5-15	3-4	0-1	1	4	5	3	13	0	4	0	0	32
31	BOOKER, Tara*	4-13	3-10	0-0	4	4	8	3	11	3	2	3	0	38
10	SHIPP, Shi-Heria*	5-13	0-0	2-4	6	5	11	5	12	1	6	1	1	27
12	JACKSON, Danini*	0-8	0-0	4-4	0	1	1	2	4	5	9	0	3	35
01	MILLER, Chakecia	2-4	0-0	1-2	0	3	3	2	5	5	1	0	4	24
05	BROWN, Aaliyah	2-3	1-1	5-7	0	1	1	1	10	0	1	0	0	11
14	ANDERSON, DaLacy	0-0	0-0	0-0	0	0	0	0	0	0	0	0	0	2
TEAM		3 3 6												
Totals.....		20-62	7-15	12-19	16	28	44	19	59	17	23	6	8	200

Officials:

**Game 10: Dec. 16, 2012**  
**Auburn 71, Temple 49**  
**Auburn, Arena**  
**Auburn, Ala.**

Official Basketball Box Score -- Game Totals -- Final Statistics  
 Temple vs Auburn

12-16-12 2 p.m. CT at Auburn, Ala. -- Auburn Arena

VISITORS: Temple (5-4)

#	Player	rebounds										s	min	
		fg	fga	3fg	3fga	ft	fta	of	de	tot	pf			tp
10	KABENGANO, Sally*	1-11	0-6	0-0	1	3	4	1	2	4	7	0	3	33
32	THAMES, Natasha*	3-7	0-0	3-4	3	2	5	1	9	3	3	1	2	38
25	MACAULAY, Victoria*	8-11	0-0	2-4	2	4	6	0	18	1	4	3	3	40
01	COVILLE, Erica*	0-2	0-0	0-0	1	2	3	1	0	0	6	0	0	13
23	WILLIAMS, Tyonna*	4-13	2-7	2-2	2	2	4	3	12	3	6	0	4	37
20	ROXAS, Meghan	3-11	2-7	0-0	1	1	2	0	8	1	1	0	0	24
24	DAYAN, May	0-1	0-1	0-0	0	2	2	1	0	1	1	0	0	15
TEAM		4 2 6												
Totals.....		19-56	4-21	7-10	14	18	32	7	49	13	28	4	12	200

HOME TEAM: Auburn (8-2)

#	Player	rebounds										s	min	
		fg	fga	3fg	3fga	ft	fta	of	de	tot	pf			tp
00	Muhammad, Hasina*	7-13	0-1	2-4	2	4	6	1	16	6	5	3	5	32
14	Alverson, Blanche*	4-9	2-4	0-0	0	5	5	3	10	1	1	0	1	31
34	Davis, Peyton*	4-6	0-0	1-4	3	7	4	8	1	5	3	2	24	
03	Ouardad, Najat*	1-3	0-1	0-0	0	3	3	1	2	8	8	0	5	33
32	Tanner, Tyrese*	8-14	0-0	2-2	2	0	2	0	18	2	0	2	2	34
11	Strain, Courtney	2-6	0-1	0-0	1	3	4	1	4	1	0	0	0	16
20	West, Pascale	0-0	0-0	0-0	0	0	0	0	0	0	0	0	0	2
21	Clay, Chadaryl	1-1	1-1	0-0	0	2	2	3	1	1	0	0	0	4
22	King, Julie	0-1	0-0	0-0	0	0	0	0	0	0	0	0	0	1
35	Capers, Cabriona	0-0	0-0	0-0	0	0	0	0	0	0	0	0	0	3
44	Tanner, Tra'cee	5-8	0-0	0-0	0	3	3	0	10	0	1	0	1	20
TEAM		3 1 4												
Totals.....		32-61	3-8	4-7	12	24	36	12	71	20	22	8	16	200

Officials: Bryan Enterline (R), Bruce Morris, Angelica Suffren

Technical fouls: Temple-WILLIAMS, Tyonna. Auburn-None.

Attendance: 1662

Score by Periods	1st	2nd	Total
Temple	17	32	49
Auburn	30	41	71

AUBURN - The Auburn women's basketball team is on its best start through 10 games since the 2008-09 season after picking up a 71-49 win over Temple on Dec. 16. Turnovers were once again the key to success in Auburn's playbook against Temple. The Tigers forced 28 turnovers, tying their season high, and scored 36 points off turnovers.

Auburn had four players score in double figures for the fifth time this season. Tyrese Tanner led the Tigers with 18 points, and Hasina Muhammad followed with 16. Muhammad also added a career high six assists, a season high three blocks and five steals. Blanche Alverson and Tra'cee Tanner each tallied 10 points.

The Tigers started out slow in the first half, but put together a 7-0 run beginning with 14:57 remaining in the half. Auburn held Temple scoreless for more than five minutes during the run before the Owls picked up a basket with 11:49 remaining. Both sides traded field goals before Auburn began to pull away for good.

With a 30-17 lead at the half, the Tigers continued to pressure Temple and never let the Owls get within eight of the lead. Tyrese Tanner and Muhammad combined for 21 of Auburn's 41 second-half points and the Tigers held on for the decisive 22-point victory.

Victoria Macaulay led Temple with 18 points and six rebounds, while Tyonna Williams added 12.

**Game 11: Dec. 19, 2012**  
**Auburn 53, Tennessee-Chattanooga 40**  
**Auburn Arena**  
**Auburn, Ala.**

Official Basketball Box Score -- Game Totals -- Final Statistics  
 Tennessee-Chattanooga vs Auburn

12-19-12 6 p.m. CT at Auburn, Ala. -- Auburn Arena

VISITORS: Tennessee-Chattanooga (8-2)

#	Player	rebounds										s	min	
		fg	fga	3fg	3fga	ft	fta	of	de	tot	pf			tp
31	HALL, Taylor*	1-5	0-2	1-2	3	5	8	3	3	2	3	0	0	29
44	DEWART, Ashlen*	5-9	0-0	3-3	2	3	5	3	13	1	2	0	1	30
03	CHRISTOPHER, Kayla*	3-11	3-9	2-2	3	1	4	2	11	0	3	0	3	38
21	BLACK, Alex*	0-6	0-4	0-1	0	0	0	1	0	0	5	0	2	18
22	LAMBERT, Kylie*	1-5	0-4	0-0	2	5	7	4	2	3	4	0	1	27
01	PAYNE, Alicia	0-0	0-0	0-0	0	1	1	0	0	0	0	0	0	8
11	TOWNES, Ka'Vonne	1-7	0-4	0-0	0	2	2	1	2	3	1	0	1	21
12	DOWNES, Meghan	2-8	0-6	0-0	2	0	2	2	4	1	3	0	0	19
33	JACKSON, Tatianna	2-4	1-2	0-0	0	1	1	1	5	0	1	0	0	10
TEAM		1 1 2												
Totals.....		15-55	4-31	6-8	13	19	32	17	40	10	22	0	8	200

HOME TEAM: Auburn (9-2)

#	Player	rebounds										s	min	
		fg	fga	3fg	3fga	ft	fta	of	de	tot	pf			tp
14	Blanche Alverson*	3-8	1-4	4-4	2	8	10	1	11	2	4	1	0	38
32	Tyrese Tanner*	2-4	0-1	1-2	4	8	3	5	0	4	0	3	31	
34	Peyton Davis*	1-1	0-0	1-6	0	2	2	1	3	0	2	1	0	19
00	Hasina Muhammad*	9-23	0-1	1-3	1	4	5	1	19	1	3	1	3	37
03	Najat Ouardad*	2-5	0-2	0-0	1	3	4	3	4	5	5	0	2	27
11	Courtney Strain	1-2	0-0	0-0	0	1	1	0	2	0	0	0	0	7
21	Chadaryl Clay	0-3	0-1	0-0	0	0	1	0	4	2	0	2	14	
22	Julie King	0-0	0-0	0-0	1	0	1	0	1	0	0	0	0	5
44	Tra'cee Tanner	3-5	0-0	3-4	3	4	7	2	9	1	1	0	0	22
TEAM		3 1 4												
Totals.....		21-51	1-9	10-19	15	27	42	13	53	14	21	3	10	200

Officials: Scott Yarbrough (R), Nanette Sisk (U1), Kelly Johnson (U2)

Technical fouls: UT-Chattanooga-None. Auburn-None.

Attendance: 1591

Score by Periods	1st	2nd	Total
Tennessee-Chattanooga	15	25	40
Auburn	28	25	53

AUBURN - The Auburn women's basketball team utilized a 17-0 run early in the game to scrap its way to a 53-40 win over the University of Tennessee at Chattanooga Dec. 19 at Auburn Arena. UT-Chattanooga entered the game with a pair of wins already this season over SEC teams, downing Tennessee in the season-opener and winning at Alabama.

It proved to be a low-scoring game by both teams, as Auburn and UTC each posted season-lows in scoring. The Lady Mocs' 40 points were also the fewest allowed by the Auburn defense this season.

Hasina Muhammad led the Tigers with 19 points, followed by Blanche Alverson with 11. Alverson tallied her first double-double on the season, adding 10 rebounds in the effort. She is also now 30th all-time in career rebounding at Auburn with 461.

Auburn created a spark in the opening half with a 17-0 run, holding UTC scoreless for more than seven minutes. The Tigers limited the Lady Mocs to a season-low 15 points at halftime, as Auburn took a 28-15 lead into the locker room. UTC shot just 20.7 percent from the floor in the first half, the lowest of any Auburn opponent this season.

Both sides tallied 25 points apiece in the second half and traded field goals, but UTC could not come within seven points the rest of the way. Auburn held on to its lead for the 53-40 victory.

**Game 12: Dec. 22, 2012**  
**Auburn 85, Jacksonville 49**  
**Auburn Arena**  
**Auburn, Ala.**

Official Basketball Box Score -- Game Totals -- Final Statistics  
 Jacksonville vs Auburn

12-22-12 2 p.m. CT at Auburn, Ala. -- Auburn Arena

VISITORS: Jacksonville (4-7)

#	Player	rebounds										s	min		
		fg	fga	3fg	3fga	ft	fta	of	de	tot	pf			tp	a
05	CARGILL, Jade*	2-9	0-0	0-0	4	1	5	1	4	0	1	0	1	0	3
22	SNEED, Tracie*	3-9	1-1	0-0	4	7	11	2	7	1	1	0	1	32	
24	BROWN, Brianna*	3-9	3-4	4-6	1	1	2	1	13	0	5	0	1	26	
15	WILSON, Maggie*	1-8	1-7	2-2	1	2	3	0	5	3	1	0	0	35	
21	EDWARDS, Stephanie*	2-9	1-4	2-4	1	1	2	0	7	2	3	0	0	23	
03	ALFORD, Queen	3-7	2-4	2-2	1	2	3	1	10	0	1	0	0	25	
11	MITCHELL, Ronisha	1-5	1-4	0-0	0	0	1	3	2	4	0	0	0	15	
12	HOLLIDAY, Britney	0-0	0-0	0-0	0	2	2	0	0	1	0	0	0	7	
20	MCLEE, Ciara	0-2	0-1	0-0	1	0	1	0	0	1	3	0	0	7	
TEAM		3 2 5													
Totals.....		15-58	9-25	10-14	16	18	34	7	49	9	20	0	5	200	

HOME TEAM: Auburn (10-2)

#	Player	rebounds										s	min	
		fg	fga	3fg	3fga	ft	fta	of	de	tot	pf			tp
00	Hasina Muhammad*	5-12	0-0	0-0	1	4	5	2	10	3	1	1	1	28
14	Blanche Alverson*	7-10	2-4	0-0	0	6	6	1	16	3	1	2	1	26
34	Peyton Davis*	4-5	0-0	0-0	1	2	1	8	0	0	0	0	0	10
03	Najat Ouardad*	0-0	0-0	0-0	1	1	2	0	9	2	0	2	20	
32	Tyrese Tanner*	7-15	0-0	2-3	0	3	1	16	1	1	1	1	3	23
04	Cedricka Sweeting	0-0	0-0	0-0	0	0	0	0	1	1	0	0	0	4
20	Pascale West	3-4	0-0	0-0	2	2	3	6	0	1	1	0	0	13
21	Chadaryl Clay	1-9	0-4	0-0	1	2	3	0	6	1	1	1	1	25
22	Julie King	3-5	0-1	0-0	0	2	2	6	2	0	0	1	22	
35	Cabriona Capers	0-1	0-0	0-0	1	3	4	0	2	0	0	0	0	10
44	Tra'cee Tanner	10-12	0-0	1-4	7	5	12	3	21	1	0	1	1	19
TEAM		3 3												
Totals.....		40-73	2-9	3-7	15	29	44	13	85	28	8	7	10	200

Officials: Beverly Roberts (R), Eric Brewton (U1), Kevin Pethel (U2)

Technical fouls: Jacksonville-None. Auburn-None.

Attendance: 1699

Score by Periods	1st	2nd	Total
Jacksonville	22	27	49
Auburn	43	42	85

AUBURN - The Auburn women's basketball game picked up its seventh-straight win and 10th of the season with an 85-49 victory over Jacksonville Dec. 22 at Auburn Arena. The seven-game winning streak is the longest for the Tigers since winning the first 20 games of the 2008-09 season.

Tra'cee Tanner led the Tigers in scoring and notched her first double-double with 21 points and 12 rebounds. Tra'cee Tanner shot 83 percent from the floor with a career-high 10 field goals made. She and her sister, Ty

**Game 13: Dec. 29, 2012**  
**Auburn 80, Samford 51**  
 Auburn, Arena  
 Auburn, Ala.

Official Basketball Box Score -- Game Totals -- Final Statistics  
 Samford vs Auburn  
 12-29-12 2 p.m. CT at Auburn, Ala. -- Auburn Arena

VISITORS: Samford (5-6)

#	Player	rebounds										s	min		
		fg	fga	3fg	3fga	ft	fta	of	de	tot	pf			tp	a
10	REECE, Taylor*	0-1	0-0	2-2	0	0	0	3	2	2	1	0	0	0	32
33	DAWSON, Hannah*	3-8	3-6	0-0	0	7	7	3	9	3	3	0	3	36	
04	MARTIN, Jazmine*	6-13	4-10	2-3	0	3	3	2	18	2	4	0	0	36	
20	CAMPBELL, Shelby*	0-0	0-0	0-0	0	0	0	0	0	1	0	0	0	2	
32	SCHWANTZ, Kendall*	2-4	1-1	0-0	0	4	4	2	5	1	3	0	0	33	
12	STRICKLIN, Krista	1-5	1-3	0-0	1	2	3	0	3	0	12	0	0	24	
21	FLETCHER, Keke	1-1	1-1	0-0	0	0	0	1	3	0	1	0	1	6	
24	MAYES, Ashli	2-4	2-3	5-6	3	2	5	1	11	3	2	0	2	22	
34	ROBINSON, Christy	0-1	0-0	0-0	0	0	0	1	0	0	0	0	0	9	
TEAM		2										3	1		
Totals.....		15-37	12-24	9-11	6	19	25	14	51	12	26	0	6	200	

HOME TEAM: Auburn (11-2)

#	Player	rebounds										s	min	
		fg	fga	fg	fga	ft	fta	of	de	tot	pf			tp
14	Blanche Alverson*	6-12	3-6	0-0	1	5	6	1	15	1	0	0	1	26
32	Tyrese Tanner*	4-9	0-1	3-4	0	2	2	2	11	0	1	0	2	30
34	Peyton Davis*	3-5	0-0	0-1	3	2	5	4	6	0	1	1	0	18
00	Hasina Muhammad*	7-12	0-0	5-7	2	3	5	2	19	4	1	1	4	29
03	Najat Ouardad*	5-7	3-4	1-2	1	0	1	1	14	11	3	0	9	34
04	Cadricka Sweeting	0-1	0-1	0-0	0	0	0	0	0	0	0	0	0	2
11	Courtney Strain	1-3	0-2	0-0	0	0	0	0	2	1	1	0	2	10
20	Pascale West	1-1	0-0	0-0	1	1	1	2	0	0	0	0	0	7
21	Chadarryl Clay	0-2	0-0	0-0	1	0	1	1	0	1	0	0	1	9
22	Julie King	2-2	0-0	1-1	3	1	4	0	5	2	2	0	1	11
35	Cabriana Capers	2-2	0-0	0-0	0	0	1	4	1	0	0	0	0	9
44	Tra'cee Tanner	0-4	0-0	2-2	1	0	1	0	2	1	0	0	2	15
TEAM		3										3		
Totals.....		31-60	6-14	12-17	12	17	29	13	80	22	9	2	22	200

Officials: Lawson Newton (R), Roy Gulbeyan (U1), Kylie Galloway (U2)

Technical fouls: Samford-TEAM. Auburn-None.

Attendance: 2209

Score by Periods	1st	2nd	Total
Samford	19	32	51
Auburn	41	39	80

AUBURN - The Auburn women's basketball team wrapped up non-conference play with an 80-51 win over Samford on Dec. 29 at Auburn Arena.

Hasina Muhammad led Auburn with 19 points, while Blanche Alverson added 15, Najat Ouardad posted 14 and Tyrese Tanner tallied 11. It marked the sixth game this season in which the Tigers had four or more players in double figures, and the 11th game with three or more.

Ouardad had a career day with a double-double with career highs of 14 points and 11 assists, as well as a career high nine steals

Auburn pulled out to a 13-5 lead on an 8-0 run early in the first half. The Bulldogs scored eight unanswered to tie it at 13-all midway through the half.

Samford again went scoreless for seven minutes, while the Tigers went on a 19-3 run to make it 32-16 with just 2:40 remaining in the half. Ouardad and Muhammad combined for 14 of Auburn's 19 points during the run, and the Tigers took a 41-19 lead at the half.

The Tigers continued applying pressure after the break, creating 15 turnovers resulting in 21 of Auburn's 39 second-half points. AU increased its lead to as many as 31 points with 1:51 remaining and never allowed Samford within 17.

**Game 14: Jan. 3, 2013**  
**Auburn 50, #23/RV Arkansas 47**  
 Auburn Arena  
 Auburn, Ala.

Official Basketball Box Score -- Game Totals -- Final Statistics  
 Arkansas vs Auburn  
 01-03-13 6 p.m. CT at Auburn, Ala. -- Auburn Arena

VISITORS: #23 Arkansas (12-2, 0-1 SEC)

#	Player	rebounds										s	min	
		fg	fga	3fg	3fga	ft	fta	of	de	tot	pf			tp
01	PEAK, Kairo*	3-9	1-2	0-2	2	2	4	1	7	2	2	2	2	21
24	WILLIAMS, Quistelle*	6-13	1-7	0-0	5	3	8	1	13	0	2	0	1	36
42	BOWEN, Jhasmin*	0-2	0-0	0-0	1	2	3	2	0	0	1	0	1	14
11	BERNA, Colli*	2-7	2-5	2-2	0	2	2	2	8	3	3	1	2	40
12	WILSON, Dominique*	1-8	0-3	3-4	0	1	1	2	5	1	3	0	1	23
04	WIATKINS, Sarah	2-9	0-1	5-6	1	2	3	5	9	3	5	0	0	30
21	ROBINSON, Dominique	0-3	0-0	0-0	1	1	0	0	0	0	2	0	0	12
33	WOLFF, Melissa	2-7	1-4	0-0	4	7	11	1	5	0	2	0	1	24
TEAM		4										3	7	
Totals.....		16-58	5-22	10-14	17	23	40	14	47	9	20	3	8	200

HOME TEAM: Auburn (12-2, 1-0 SEC)

#	Player	rebounds										s	min		
		fg	fga	fg	fga	ft	fta	of	de	tot	pf			tp	a
14	Alverson, Blanche*	1-9	1-4	0-0	1	0	1	0	2	3	1	0	0	2	37
32	Tanner, Tyrese*	5-16	0-1	5-6	3	3	6	2	15	1	0	1	1	36	
34	Davis, Peyton*	2-9	0-0	1-3	10	7	17	4	5	0	3	3	2	31	
00	Muhammad, Hasina*	6-19	0-0	1-2	3	4	7	0	13	4	2	3	3	35	
03	Ouardad, Najat*	2-3	0-0	0-0	1	4	5	3	4	5	7	0	5	37	
11	Strain, Courtney	0-0	0-0	0-0	0	0	0	0	0	0	0	0	0	1	
20	West, Pascale	0-0	0-0	0-0	0	0	0	0	0	0	0	0	0	0	
21	Clay, Chadarryl	0-1	0-0	0-0	0	0	0	0	0	0	1	1	0	3	
22	King, Julie	1-2	0-0	0-0	0	2	2	0	2	2	0	0	0	9	
35	Capers, Cabriana	0-0	0-0	0-0	1	1	0	0	0	0	0	0	0	1	
44	Tanner, Tra'cee	4-5	0-0	0-0	1	1	2	4	8	0	3	1	0	10	
TEAM		2										3	5		
Totals.....		21-64	1-5	7-11	21	25	46	15	50	13	16	9	13	200	

Officials: Bob Trammell (R), Gina Cross (U1), Kevin Pethel (U2)

Technical fouls: Arkansas-None. Auburn-None.

Attendance: 2090

Score by Periods	1st	2nd	Total
Arkansas	20	27	47
Auburn	19	31	50

AP Rank: #23 Arkansas

AUBURN - The Auburn women's basketball team fought until the final seconds ticked off to pick up its first Southeastern Conference win in the SEC opener, as the Tigers downed No. 23 Arkansas, 50-47, Thursday at Auburn Arena.

The win was a first for Auburn in more ways than one. It marked Williams-Flournoy's first career SEC victory as a head coach, and it was also the Tigers' first win over a ranked opponent since beating No. 22 Georgia in Feb. 24, 2011. Arkansas entered the game ranked No. 23 in the AP poll.

Tyrese Tanner led Auburn in scoring with 15 points, while Hasina Muhammad added 13. Peyton Davis had a career night on the boards, grabbing 17 rebounds and besting her previous career high by six. Davis is tied for 27th all-time in single-game rebounds and is the most rebounds for an Auburn player since DeWanna Bonner tallied 19 against St. Joseph's on Dec. 29, 2007.

The team's traded the lead before Auburn pulled away for a five-point lead early in the first half. Arkansas came back, though, taking a 20-19 advantage at halftime.

It was back and forth to open the second half, but a 15-4 Tiger run gave Auburn a lead it would not give up. The Hogs cut it to one late, but Auburn was able to hold on for the 50-47 victory.

**Game 15: Jan. 6, 2013**  
**Auburn 76, Missouri 82**  
 Mizzou Arena  
 Columbia, Mo.

Official Basketball Box Score -- Game Totals -- Final Statistics  
 Auburn vs Missouri  
 01-06-13 2 p.m. CT at Mizzou Arena

VISITORS: Auburn (12-3, 1-1 SEC)

#	Player	rebounds										s	min	
		fg	fga	3fg	3fga	ft	fta	of	de	tot	pf			tp
00	Muhammad, Hasina*	10-18	0-0	4-5	1	3	4	2	24	2	2	2	0	38
03	Ouardad, Najat*	0-4	0-1	2-2	1	3	4	4	2	10	4	0	4	37
14	Alverson, Blanche*	6-13	5-10	0-0	1	6	7	1	17	2	0	0	2	37
32	Tanner, Tyrese*	7-14	0-2	6-7	0	1	5	20	1	0	1	3	31	
34	Davis, Peyton*	0-3	0-0	0-0	0	0	1	0	0	0	0	0	2	15
11	Strain, Courtney	0-0	0-0	0-0	0	2	2	0	0	1	0	0	0	3
21	Clay, Chadarryl	0-1	0-1	0-0	0	1	1	0	1	1	0	1	0	3
22	King, Julie	0-2	0-1	0-0	1	2	3	0	0	0	3	0	0	14
44	Tanner, Tra'cee	5-6	0-0	3-4	3	1	4	1	13	0	3	1	2	22
TEAM		1										1	2	
Totals.....		28-61	5-15	15-18	8	20	28	15	76	17	13	4	13	200

HOME TEAM: Missouri (12-4, 1-1 SEC)

#	Player	rebounds										s	min	
		fg	fga	fg	fga	ft	fta	of	de	tot	pf			tp
01	Doty, Lianna*	4-5	2-2	0-1	0	3	3	10	8	4	0	3	29	
13	Kulus, Bri*	3-6	1-3	2-3	1	6	7	3	9	2	3	0	0	33
15	Simmons, Kylee*	0-2	0-2	2-2	0	2	0	2	3	3	0	1	14	
21	Crafton, Sydney*	1-4	0-1	1-1	1	2	3	1	3	1	3	0	0	9
45	Smith, Liz*	5-7	0-0	1-2	2	4	4	10	2	1	0	0	34	
00	Saunders, Darian	0-0	0-0	1-2	0	2	2	0	1	0	0	0	0	6
10	Stock, Maddie	4-8	3-6	0-0	2	2	3	11	2	2	0	0	27	
12	Hudyn, Michelle	0-0	0-0	0-0	2	2	1	0	1	0	0	0	7	
30	Eye, Morgan	11-19	11-18	0-0	0	2	2	0	33	4	4	0	3	34
32	Priede, Liene	1-5	1-4	0-0	0	1	1	0	3	1	1	0	1	7
TEAM		2										7	9	
Totals.....		29-56	18-36	6-10	10	27	37	15	82	24	22	0	8	200

Officials: Joe Cunningham, Mary Day, Bonita Spenca

Technical fouls: Auburn-None. Missouri-None.

Attendance: 2126

Score by Periods	1st	2nd	Total
Auburn	32	44	76
Missouri	39	43	82

COLUMBIA, Mo. - The Auburn women's basketball team dropped its first SEC contest of the season in an 82-76 shootout at Missouri Jan. 6 in Columbia. Auburn forced Missouri into 22 turnovers and scored 25 points off those turnovers, but an SEC-record 18 Missouri 3-pointers made the difference in the game.

Hasina Muhammad led Auburn with a career-high 24 points and remains the only player in the SEC to have scored in double figures in each game this season.

Tyrese Tanner added 20 points in her second 20-point game of the season. Blanche Alverson added 17, while Tra'cee Tanner tallied 13. Najat Ouardad posted 10 assists for her second 10-assist game of the season.

Auburn opened the game on a 9-3 run, but couldn't find an answer for the homestanding Tigers on the perimeter. Muhammad kept Auburn in the game early, scoring 16 first-half points. Missouri ended the half on a 9-2 run, lending credit to three-straight treys.

Morgan Eye would dominate the game the rest of the way as Mizzou pulled away from Auburn in the second half, eventually leading by as many as 15. Auburn came back to cut the lead to as few as four points under one minute to play, but it wouldn't be enough as Missouri held on for the win.

**Game 16: Jan. 10, 2013**  
**Auburn 76, Ole Miss 52**  
**Auburn, Arena**  
**Auburn, Ala.**

Official Basketball Box Score -- Game Totals -- Final Statistics  
Ole Miss vs Auburn  
01-10-13 6 p.m. CT at Auburn, Ala. -- Auburn Arena

VISITORS: Ole Miss (7-9, 0-3 SEC)

#	Player	rebounds										s	min	
		fg	fga	3fg	3fga	ft	fta	of	de	tot	pf			tp
22	McCray, Danielle*	2-4	0-1	0-0	3	0	3	0	4	1	3	0	2	14
25	Marbra, Courtney*	0-3	0-0	0-0	1	0	1	2	0	0	3	0	0	17
03	McFarland, Valencia*	3-5	1-1	4-4	1	4	5	1	11	0	3	0	1	36
10	Moore, Diana*	3-9	0-2	4-4	2	0	2	1	10	2	3	0	1	31
12	Frizzell, Gracie*	1-7	1-6	0-0	0	1	1	1	3	0	3	0	0	21
11	Jenkins, Kenya	0-0	0-0	0-0	0	0	0	0	0	0	0	0	0	3
14	McFerrin, Maggie	0-2	0-2	0-0	0	0	0	0	0	0	1	0	0	4
20	Singleton, Amber	1-10	0-3	0-0	1	1	2	0	2	4	2	0	0	23
32	Faleru, Tia	6-16	1-3	1-1	3	3	6	1	14	1	1	0	2	29
42	Jackson, Monique	3-3	0-0	2-3	2	2	4	2	8	0	1	1	1	22
TEAM		4 4												
Totals.....		19-59	3-18	11-12	17	11	28	8	52	8	20	1	7	200

HOME: Auburn (13-3, 2-1 SEC)

#	Player	rebounds										s	min	
		fg	fga	ft	fta	of	de	tot	pf	tp	a			to
14	Alverson, Blanche*	9-14	5-9	0-0	3	6	9	2	23	4	1	0	2	32
32	Tanner, Tyrese*	6-9	0-0	2-2	2	1	3	2	14	0	3	2	1	31
34	Davis, Peyton*	1-2	0-0	1-4	2	3	5	4	3	0	1	0	1	14
00	Muhammad, Hasina*	11-18	0-0	0-1	4	4	8	1	22	2	4	0	2	28
03	Ouardad, Najat*	0-1	0-1	0-0	1	4	5	2	0	14	5	0	3	34
04	Sweeting, Cedricka	0-0	0-0	0-0	0	0	0	0	0	0	0	0	0	2
11	Strain, Courtney	0-3	0-2	0-0	0	0	0	0	1	0	0	3	0	11
20	West, Pascale	0-0	0-0	0-0	0	0	0	0	0	0	0	0	0	2
21	Clay, Chadaryl	1-4	0-0	0-0	0	0	0	1	2	3	0	0	1	7
22	King, Julie	0-2	0-0	0-0	0	1	1	0	1	0	1	0	0	8
35	Capers, Cabriana	1-1	0-0	0-0	0	0	0	1	2	0	0	0	0	6
44	Tanner, Tra'cee	5-8	0-0	0-0	3	3	6	2	10	1	0	3	1	25
TEAM		2 2 4												
Totals.....		34-62	5-12	3-7	17	24	41	17	76	24	18	5	12	200

Officials: Lawson Newton (R), Metta Roberts (U1), Carla Fountain (U2)

Technical fouls: Ole Miss-None. Auburn-None.

Attendance: 2150

Score by Periods	1st	2nd	Total
Ole Miss	27	25	52
Auburn	45	31	76

AUBURN - It was a special night at Auburn Arena as Blanche Alverson became the 27th women's player at Auburn to reach 1,000 points in her career as she led AU to a 76-52 victory over the Ole Miss Rebels.

Alverson led Auburn with a season-high 23 points on 9-of-14 shooting, including 5-of-9 from beyond the arc. She also added nine rebounds, four assists and two steals.

Hasina Muhammad followed with 22 points. Tyrese Tanner picked up 14 points in her fifth-consecutive game in double figures in scoring, while Tra'cee Tanner added 10 points on 5-of-8 shooting.

Najat Ouardad picked up a career-high 14 assists in the effort and is only the fourth player in Auburn women's basketball history to ever record 14 or more assists in a single game.

Alverson knocked down two 3s to open the game while Tyrese Tanner and Muhammad each added jumpers to give Auburn a 10-3 lead at the first media timeout. The Tigers extended their lead to as many as 24 points, but Ole Miss countered with an 8-2 run to cut the lead to 18 at 45-27 at the half.

It was more of the same in the final 20 minutes, as Auburn kept a 20-point or greater lead the majority of the half. The Tigers held the Rebels to less than 30 percent shooting during the second half, while UM finished the game shooting just 19-of-59 (.322) from the floor.

**Game 17: Jan. 13, 2013**  
**Auburn 56, #20/21 Texas A&M 78**  
**Reed Arena**  
**College Station, Texas**

Official Basketball Box Score -- Game Totals -- Final Statistics  
Auburn vs Texas A&M  
01-13-13 2 p.m. CT at Reed Arena (College Station, Texas)

VISITORS: Auburn (13-4, 2-2 SEC)

#	Player	rebounds										s	min	
		fg	fga	3fg	3fga	ft	fta	of	de	tot	pf			tp
00	Muhammad, Hasina*	9-24	0-0	0-1	5	3	8	3	18	2	3	1	1	32
03	Ouardad, Najat*	2-5	0-2	2-2	0	2	2	4	6	7	5	0	4	35
14	Alverson, Blanche*	3-11	1-6	0-0	0	5	5	1	7	2	2	0	0	31
32	Tanner, Tyrese*	7-14	0-0	1-2	1	2	3	4	15	1	0	1	1	26
34	Davis, Peyton*	1-3	0-0	0-2	2	1	3	5	2	0	1	0	0	18
04	Sweeting, Cedricka	0-0	0-0	0-0	0	0	0	0	0	0	0	0	0	1
21	Clay, Chadaryl	1-2	0-0	0-0	0	1	1	1	2	0	1	0	0	6
22	King, Julie	0-1	0-0	2-2	1	1	2	0	2	1	0	0	0	13
35	Capers, Cabriana	0-0	0-0	0-0	1	0	1	0	0	2	2	0	0	12
44	Tanner, Tra'cee	2-6	0-0	0-0	0	3	3	4	2	3	0	4	2	6
TEAM		3 2 5												
Totals.....		25-66	1-8	5-9	13	20	33	21	56	17	17	2	10	200

HOME: #20/21 Texas A&M (13-5, 3-1 SEC)

#	Player	rebounds										s	min	
		fg	fga	ft	fta	of	de	tot	pf	tp	a			to
01	Courtney Williams*	3-6	1-2	2-2	1	1	2	1	9	2	0	0	0	29
03	Kelsey Bone*	7-13	0-0	5-6	4	6	10	1	19	4	1	0	1	29
05	Kristi Bellack*	4-6	0-0	5-6	4	6	10	1	13	2	4	1	2	26
32	Adrienne Pratcher*	4-6	3-4	0-0	0	2	2	11	5	2	0	1	2	23
33	Courtney Walker*	5-10	0-0	6-6	0	6	6	2	16	3	2	1	2	25
13	Chelsea Jennings	0-2	0-0	0-0	0	0	0	1	1	0	1	0	2	8
14	Kristen Grant	0-2	0-2	0-0	0	0	0	0	1	0	0	1	0	4
20	Peyton Little	2-5	1-4	0-0	2	2	4	1	5	0	4	0	2	19
23	Rachel Mitchell	0-2	0-0	0-0	0	1	1	2	0	0	2	0	1	4
24	King, Julie	1-1	0-0	0-1	0	0	0	2	2	2	5	0	0	17
34	Karla Gilbert	1-3	0-0	1-2	0	2	2	1	3	0	0	0	0	16
TEAM		1 3 4												
Totals.....		27-56	5-12	19-23	12	29	41	15	78	19	22	4	9	200

Officials: Beverly Roberts, Eric Koch, Charlie Hust

Technical fouls: Auburn-None. Texas A&M-None.

Attendance: 5836

Score by Periods	1st	2nd	Total
Auburn	23	33	56
Texas A&M	43	35	78

AP Rank: #20 Texas A&M

COLLEGE STATION, Texas - Auburn struggled from the field while Texas A&M took advantage of the boards Jan. 13 as the No. 20/21 Aggies pulled out of the 78-56 win over the Tigers.

Hasina Muhammad once again led Auburn in scoring with 18 points and remains the only player in the SEC to have scored in double figures in each game this season. Muhammad also led the Tigers in rebounding with eight. Tyrese Tanner was Auburn's only other double-digit scorer, adding 15 points on 7-of-14 from the floor while point guard Najat Ouardad dished out seven assists.

It was a quick start for the Aggies in the opening half as Texas A&M took a commanding lead early and didn't look back. A 7-0 run left Auburn down 16-4 with just more than 13 minutes to play until halftime, and despite the Tigers' attempts to chip away at the lead, the Aggies kept Auburn at arms-length and maintained a double-digit for the majority of the half. Auburn trailed by 20 at 43-23 going in the locker room.

Texas A&M came back out with the same intensity it brought in the opening 20, and Auburn never found its rhythm offensively as its opponent steadily pulled away. The Aggies led by as many as 30 points midway through in the second half en route to the 22-point win, going 27-of-56 (.482) from the floor.

**Game 18: Jan. 17, 2013**  
**Auburn 66, #9/9 Tennessee 75**  
**Auburn Arena**  
**Auburn, Ala.**

Official Basketball Box Score -- Game Totals -- Final Statistics  
Tennessee vs Auburn  
01-17-13 8 p.m. CT at Auburn, Ala. -- Auburn Arena

VISITORS: #9/9 Tennessee (14-3, 5-0 SEC)

#	Player	rebounds										s	min	
		fg	fga	3fg	3fga	ft	fta	of	de	tot	pf			tp
12	Graves, Bashaara*	1-7	0-0	5-8	3	8	11	2	7	3	1	0	1	35
13	Spani, Taber*	4-9	1-5	3-3	1	0	1	2	12	1	2	0	0	25
20	Harrison, Isabelle*	2-8	0-0	0-0	4	7	11	3	4	1	3	0	2	35
05	Messengale, Ariel*	3-5	2-2	3-6	0	4	4	2	11	5	4	0	0	37
10	Simmons, Meighan*	10-14	4-6	5-5	2	0	2	2	29	1	6	1	4	30
02	Jones, Jasmine	1-4	0-0	1-2	2	3	5	1	3	2	2	0	2	18
04	Williams, Kamiko	4-11	1-3	0-0	0	1	1	9	1	1	0	1	0	20
TEAM		2 2												
Totals.....		25-58	8-16	17-24	12	25	37	13	75	14	19	1	10	200

HOME: Auburn (13-5, 2-3 SEC)

#	Player	rebounds										s	min	
		fg	fga	ft	fta	of	de	tot	pf	tp	a			to
14	Alverson, Blanche*	4-9	2-5	5-6	1	3	4	2	15	3	3	2	1	35
32	Tanner, Tyrese*	5-14	0-0	0-0	2	3	5	4	10	1	2	1	1	38
34	Davis, Peyton*	3-4	0-0	4-4	1	4	5	4	10	1	2	0	2	23
00	Muhammad, Hasina*	7-17	0-0	1-3	2	5	7	0	15	0	5	1	2	35
03	Ouardad, Najat*	4-10	1-4	2-3	2	3	5	11	8	6	0	4	39	
22	King, Julie	0-1	0-0	0-0	0	0	0	3	0	0	0	0	2	7
35	Capers, Cabriana	0-0	0-0	0-0	0	1	1	0	0	0	0	0	0	4
44	Tanner, Tra'cee	2-3	0-0	1-2	2	2	4	3	5	1	2	1	1	19
TEAM		1 1 2												
Totals.....		25-58	3-9	13-18	12	33	21	66	14	20	5	13	200	

Officials: Michael Price (R), Bonita Spence (U1), Jennifer Rezor (U2)

Technical fouls: Tennessee-None. Auburn-TEAM.

Attendance: 3312

Score by Periods	1st	2nd	Total
Tennessee	27	48	75
Auburn	32	34	66



**Game 19: Jan. 20, 2013**  
**Auburn 53, #5/5 Kentucky 97**  
**Memorial Coliseum**  
**Lexington, Ky.**

Official Basketball Box Score -- Game Totals -- Final Statistics  
 Auburn vs Kentucky

01-20-13 2:05 p.m. ET at Memorial Coliseum - Lexington, Ky.

VISITORS: Auburn (13-6, 2-4 SEC)

#	Player	rebounds										s	min	
		fg	fga	3fg	3fga	ft	fta	of	de	tot	pf			tp
14	Blanche Alverson*	3-7	1-3	0-0	0	3	3	1	7	0	2	0	1	29
32	Tyrese Tanner*	1-8	0-0	5-7	0	4	4	3	7	1	5	0	1	28
34	Peyton Davis*	4-4	0-0	3-3	2	3	5	3	11	1	2	0	0	20
00	Hasina Muhammad*	6-14	0-0	1-2	0	0	0	2	13	0	4	1	1	30
03	Najat Ouardad*	1-3	0-0	0-0	0	3	3	2	1	8	0	0	0	24
04	Cadricka Sweeting	0-1	0-0	0-0	0	0	0	0	0	0	1	0	0	4
20	Pascale West	0-0	0-0	0-0	0	1	1	0	0	0	0	0	0	4
21	Chadaryl Clay	0-2	0-0	0-0	0	1	2	0	3	2	0	0	0	10
22	Julie King	1-2	0-0	1-2	2	1	3	3	3	2	3	0	2	16
35	Cabriana Capers	2-3	0-0	4-4	1	5	6	1	8	0	0	0	0	25
44	Tra'cee Tanner	1-3	0-0	0-0	0	3	3	1	2	0	0	0	0	10
<b>TEAM</b>				2		2		3						
<b>Totals.....</b>		19-47	1-3	14-18	7	24	31	19	53	8	30	1	5	200

HOME: Kentucky (18-1, 6-0 SEC)

#	Player	rebounds										s	min	
		fg	fga	3fg	3fga	ft	fta	of	de	tot	pf			tp
23	Walker, Samarie*	6-8	0-0	3-4	2	4	6	0	15	0	1	2	2	29
11	Stallworth, DeNesha*	6-11	1-1	3-4	3	7	10	4	16	3	1	0	1	24
00	O'Neill, Jennifer*	6-12	5-8	0-0	0	0	2	17	6	2	0	2	28	
01	Mathies, A'dia*	8-9	5-6	3-4	0	1	1	0	24	2	1	0	2	25
13	Goss, Bria*	3-12	0-4	4-5	0	0	3	10	3	2	0	3	22	
03	Thompson, Janee	0-5	0-4	0-0	0	1	3	0	1	3	0	0	9	
10	Pinkatt, Bernisha	1-5	0-2	0-0	3	0	3	0	2	1	1	0	6	15
31	Drake, Samantha	2-3	0-0	1-2	1	1	2	0	5	0	1	0	0	9
32	Evans, Kestine	2-5	1-3	2-2	3	2	5	1	7	0	0	0	2	21
40	Henderson, Brittany	0-0	0-0	1-2	2	2	4	1	1	1	1	0	0	10
50	Bishop, Azia	0-2	0-0	0-0	2	2	4	1	0	0	2	1	0	8
<b>TEAM</b>				3		4		1						
<b>Totals.....</b>		34-72	12-28	17-23	19	21	40	15	97	17	16	3	18	200

Officials: Billy Smith, Laura Morris, Kylie Galloway

Technical fouls: Auburn-None. Kentucky-None.

Attendance: 5372

Score by Periods	1st	2nd	Total
Auburn	21	32	53
Kentucky	51	46	97

AP Rank: #5 Kentucky

LEXINGTON, Ky. - Kentucky pounced early and Auburn was never able to recover Jan. 20 as the Tigers dropped a 97-53 decision to the fifth-ranked Wildcats at Memorial Coliseum in Lexington, Ky.

Hasina Muhammad led Auburn with 13 points while Peyton Davis added 11 with five rebounds. Cabriana Capers came off the bench for eight points and a team-high six rebounds.

The first half would be the difference maker in the game, as Auburn couldn't overcome an early Kentucky run and shot just 6-of-22 (.273) from the floor.

The Tigers took a 30-point deficit into the locker room at halftime, as the Wildcats led 51-21. After trailing just 7-6 in the opening minutes, Auburn allowed an 10-0 run in less than two minutes, as Kentucky jumped out to an 11-point lead at 17-6 with 13:15 remaining in the half. The Tigers never came within eight of the Wildcats, and Kentucky ran off to a 30-point lead at the half.

Auburn managed to get some offense going coming out of the locker room, but it would be too little too late. The Wildcats continued to hit on all cylinders, as all five of Kentucky's starters finished in double figures. A'dia Mathies led with 24 points, while Jennifer O'Neill added 17, DeNesha Stallworth tallied 16 Samarie Walker scored 15 and Bria Goss added 10.

**Game 20: Jan. 24, 2013**  
**Auburn 51, Alabama 61**  
**Foster Auditorium**  
**Tuscaloosa, Ala.**

Official Basketball Box Score -- Game Totals -- Final Statistics  
 Auburn vs Alabama

01-24-13 8 p.m. at Tuscaloosa, Ala. -- Foster Auditorium

VISITORS: Auburn 13-7, 2-5 SEC

#	Player	rebounds										s	min	
		fg	fga	3fg	3fga	ft	fta	of	de	tot	pf			tp
00	Hasina Muhammad*	5-10	0-0	3-5	1	3	4	3	13	0	4	3	3	32
03	Najat Ouardad*	1-9	0-3	0-0	3	6	9	1	2	4	3	0	1	35
14	Blanche Alverson*	2-13	0-6	2-2	2	6	8	2	6	1	2	0	0	31
32	Tyrese Tanner*	2-8	0-1	3-6	2	1	3	5	7	0	4	1	2	26
34	Peyton Davis*	5-14	0-0	2-6	3	8	11	2	12	0	2	1	0	30
04	Cadricka Sweeting	0-0	0-0	0-0	0	1	1	0	0	0	1	0	0	2
21	Chadaryl Clay	1-2	0-0	0-0	2	0	2	0	2	0	1	0	0	5
22	Julie King	1-2	0-0	1-1	2	3	4	3	0	1	0	0	0	11
35	Cabriana Capers	1-2	0-0	0-0	1	4	5	2	2	0	1	0	0	13
44	Tra'cee Tanner	1-2	0-0	2-2	0	0	0	3	4	0	1	1	0	15
<b>TEAM</b>				2		2		3						
<b>Totals.....</b>		19-62	0-10	13-22	17	31	48	22	51	5	20	6	6	200

HOME TEAM: Alabama 12-7, 2-4 SEC

#	Player	rebounds										s	min	
		fg	fga	3fg	3fga	ft	fta	of	de	tot	pf			tp
00	Simmons, Daisha*	3-11	1-4	4-10	2	5	7	3	11	4	5	0	2	38
03	Robinson, Jasmine*	4-11	1-5	4-7	2	1	3	2	13	5	4	0	1	37
10	Perkins, Meghan*	4-8	0-0	3-6	4	5	9	3	11	2	3	2	1	32
12	Myers, Shafontaye*	8-20	7-15	0-0	2	3	5	2	23	0	0	1	0	32
40	Horn, Kaneisha*	0-4	0-1	1-2	1	3	4	1	0	3	0	1	14	
05	Farmer, Celisica	0-4	0-2	0-0	1	2	0	0	0	0	3	1	14	
25	Hutchen, Briana	0-0	0-0	0-0	0	0	1	0	0	0	0	0	3	
30	Jack, Brittany	0-0	0-0	0-0	0	0	0	0	0	0	0	0	1	
32	Mitcham, Alicia	0-6	0-0	2-2	3	9	12	1	2	2	0	1	2	29
<b>TEAM</b>				5		4		9						
<b>Totals.....</b>		19-64	9-27	14-27	20	31	51	16	61	13	18	5	8	200

Officials: Tina Napier, Kelly Johnson, Jules Gallien

Technical fouls: Auburn-None. Alabama-Horn, Kaneisha.

Attendance: 1134

Score by Periods	1st	2nd	Total
Auburn	20	31	51
Alabama	30	31	61

TUSCALOOSA, Ala. - The Auburn women's basketball team struggled to find its shot Jan. 23 as it fell to Alabama, 61-51, at Foster Auditorium in Tuscaloosa.

Hasina Muhammad led Auburn with 13 points while Peyton Davis earned her second career double-double with 12 points and 11 rebounds. Najat Ouardad finished with nine rebounds and four assists.

The 3-point line would be the story of the game as the Tigers once again had trouble defending from beyond the arc. Alabama went 9-of-27 from 3-point range, including seven treys from the Crimson Tide's leading scorer, Shafontaye Myers, who finished with 23 points.

Auburn led the majority of the first half before Alabama went on a 20-6 run to take a 30-20 lead into the locker room. The Tigers couldn't recover from there and never regained the lead in the second half, only coming as close as 32-31 on a jumper from Muhammad with 13:09 to play.

The Crimson Tide led on the boards and in the turnover battle as Auburn was out-rebounded, 51-48, and committed 20 turnovers to Alabama's 18. Alabama also had 13 assists, while the Tigers finished with just five.

**Game 21: Jan. 31, 2013**  
**Auburn 55, LSU 59**  
**Auburn Arena**  
**Auburn, Ala.**

Official Basketball Box Score -- Game Totals -- Final Statistics  
 LSU vs Auburn

01-31-13 6 p.m. at Auburn, Ala. -- Auburn Arena

VISITORS: LSU (13-8, 4-4 SEC)

#	Player	rebounds										s	min	
		fg	fga	3fg	3fga	ft	fta	of	de	tot	pf			tp
55	Plaisance, Theresa*	6-12	0-0	4-5	4	5	9	1	16	1	3	2	1	32
03	Lutley, Bianca*	1-4	0-1	0-2	0	3	3	0	2	4	5	0	2	27
05	Kenney, Jeanne*	1-1	0-0	2-2	0	5	5	4	5	5	0	2	29	
10	Webb, Adrienne*	8-16	3-6	2-4	2	1	3	2	21	1	3	0	1	35
32	Ballard, Danielle*	3-8	0-0	2-3	0	5	5	1	8	3	5	0	4	33
01	Youngblood, Derreyal	1-1	0-0	1-2	0	0	3	3	0	1	0	0	0	9
04	Pederson, Anne	0-2	0-1	0-0	0	0	1	0	0	0	0	0	0	7
20	Baker, Kauneshia	1-2	0-0	0-0	0	1	1	1	2	0	1	0	1	3
23	McKinney, Shaneece	1-1	0-0	0-0	0	1	1	0	2	0	1	0	0	3
42	Boykin, Sheila	0-1	0-0	1-2	2	3	5	1	2	1	1	1	1	22
<b>TEAM</b>				1		3		4						
<b>Totals.....</b>		22-48	3-8	12-20	9	27	36	15	59	16	25	3	12	200

HOME: Auburn (13-8, 2-6 SEC)

#	Player	rebounds										s	min	
		fg	fga	3fg	3fga	ft	fta	of	de	tot	pf			tp
14	Alverson, Blanche*	3-10	1-4	0-0	1	5	6	3	7	2	1	1	1	38
32	Tanner, Tyrese*	7-14	0-0	3-4	1	3	4	5	17	1	3	1	2	35
34	Davis, Peyton*	4-8	0-0	1-2	4	6	4	8	0	0	0	3	25	
03	Ouardad, Najat*	1-6	0-3	0-0	1	4	5	2	5	6	0	2	33	
12	Muhammad, Hasina*	4-15	0-1	3-4	3	1	4	1	11	2	3	1	4	33
21	Clay, Chadaryl	0-1	0-1	0-0	1	0	1	0	0	1	2	0	1	8
22	King, Julie	0-2	0-0	3-4	3	0	3	1	3	2	2	0	3	10
35	Capers, Cabriana	0-0	0-0	0-0	1	0	1	0	0	0	0	0	0	1
44	Tanner, Tra'cee	3-4	0-0	1-3	0	1	4	7						

**Game 22: Feb. 3, 2013**  
**Auburn 51, #15/13 South Carolina 59**  
**Colonial Life Arena**  
**Columbia, S.C.**

Official Basketball Box Score -- Game Totals -- Final Statistics  
 Auburn vs South Carolina  
 02-03-13 3 p.m. ET at Columbia, S.C./Colonial Life Arena

VISITORS: Auburn (13-9, 2-7 SEC)

#	Player	rebounds										s	min		
		fg	fga	3fg	3fga	ft	fta	of	de	tot	pf			tp	a
14	Alverson, Blanche*	1-4	0-3	0-1	0	5	5	1	2	0	0	0	0	0	22
32	Tanner, Tyrese*	4-11	0-1	2-2	2	2	4	5	10	3	0	0	0	36	
34	Davis, Peyton*	1-2	0-0	0-0	0	1	1	4	2	1	2	0	1	13	
03	Ouardad, Najat*	3-7	1-3	0-0	1	2	3	4	7	5	4	0	0	34	
12	Muhammad, Hasina*	2-13	0-0	3-4	1	0	1	2	7	1	4	0	2	26	
20	West, Pascale	0-1	0-0	0-0	0	0	0	0	0	0	0	0	0	7	
21	Clay, Chadarryl	3-6	1-1	0-2	2	1	3	0	7	1	2	0	2	17	
22	King, Julie	1-1	0-0	0-0	1	1	2	0	2	0	1	0	0	11	
35	Capers, Cabriona	2-4	0-0	0-0	4	3	7	3	4	1	0	0	0	14	
44	Tanner, Tra'cee	5-7	0-0	0-0	3	1	4	4	10	1	1	0	1	20	
<b>TEAM</b>				4		1		5		2					
<b>Totals</b> .....		22-56		2-8		5-9		18		17		35		23 51 13 16 0 6 200	

HOME: South Carolina (19-3, 7-2 SEC)

#	Player	rebounds										s	min		
		fg	fga	3fg	3fga	ft	fta	of	de	tot	pf			tp	a
21	BRUNER, Ashley*	3-5	0-0	0-2	2	1	3	3	6	1	2	1	1	29	
24	WELCH, Aleighsa*	2-4	0-0	6-8	1	2	3	2	10	1	1	1	2	37	
02	WALKER, Ieasia*	2-7	2-7	2-4	1	3	4	2	8	5	3	1	4	34	
20	WHITE, Sancheon*	1-3	1-2	0-0	1	1	2	1	3	1	2	0	0	22	
25	MITCHELL, Tiffany*	3-9	1-2	3-5	0	4	4	2	10	0	2	0	2	34	
05	SESSIONS, Khadijah	5-9	1-3	8-9	2	1	3	1	19	3	2	0	0	25	
12	MONTOUT, Wilka	1-2	1-2	0-0	1	1	2	0	3	0	0	0	0	5	
31	DOZIER, Asia	0-2	0-1	0-0	0	1	1	1	0	0	0	0	0	4	
33	IBIAM, Elem	0-0	0-0	0-0	0	3	3	2	0	0	0	0	0	10	
<b>TEAM</b>				2		1		3		1					
<b>Totals</b> .....		17-41		6-17		19-28		18		28		14		59 11 13 3 9 200	

Officials: Felicia Grinter (R), Bonita Spence (U1), Charlie Hust (U2)

Technical fouls: Auburn-None. South Carolina-None.

Attendance: 3797

Score by Periods

	1st	2nd	Total
Auburn	22	29	51
South Carolina	28	31	59

AP Rank: No. 15 South Carolina

COLUMBIA, S.C. - The Auburn women's basketball team stayed neck and neck with No. 15/13 South Carolina the majority of the game, but was never able to overcome the Gamecocks, as Auburn fell, 59-51, Feb. 3 in Columbia, S.C. Auburn got within two points late in the game, but South Carolina got 13 of its final 17 points from the free throw line to pull away.

Auburn's Tanner sisters led the Tigers in scoring, as Tyrese and Tra'cee each tallied 10 points apiece. In addition to freshman Tra'cee Tanner's effort off the bench, freshman Chadarryl Clay added seven points and three rebounds in 17 minutes off the bench while Cabriona Capers led the Tigers in rebounding with seven.

South Carolina led by as many as eight points in the second half, but the Tigers fought back and cut the lead to two, 49-47, with 2:40 to go after a basket from Tra'cee Tanner.

That is as close as Auburn would get, though, as an 8-2 South Carolina run over the next two minutes put the lead out of reach for the 59-51 win.

South Carolina finished with three players in double figures, as Khadijah Sessions led with 19 points and Aleighsa Welch and Tiffany Mitchell each added 10. Ieasia Walker also added eight points, five assists and four steals in the effort.

**Game 23: Feb. 7, 2013**  
**Auburn 58, #9/10 Georgia 61**  
**Stegeman Coliseum**  
**Athens, Ga.**

Official Basketball Box Score -- Game Totals -- Final Statistics  
 Auburn vs Georgia  
 02-07-13 7 p.m. ET at Stegeman Coliseum -- Athens, Ga.

VISITORS: Auburn 13-10, 2-8 SEC

#	Player	rebounds										s	min		
		fg	fga	3fg	3fga	ft	fta	of	de	tot	pf			tp	a
03	Ouardad, Najat*	0-5	0-3	0-2	0	5	5	2	0	3	2	0	1	31	
12	Muhammad, Hasina*	9-13	1-1	1-4	4	3	7	3	20	0	5	3	0	32	
14	Alverson, Blanche*	6-10	3-5	1-2	2	5	7	1	16	5	1	1	1	39	
32	Tanner, Tyrese*	2-7	0-0	1-2	2	4	6	4	5	4	2	0	1	32	
34	Davis, Peyton*	5-7	0-0	0-1	3	2	5	3	10	0	3	1	0	25	
21	Clay, Chadarryl	1-3	1-2	0-0	0	1	1	0	3	0	4	0	0	10	
22	King, Julie	0-3	0-0	0-0	0	0	2	0	2	0	2	0	0	12	
44	Tanner, Tra'cee	2-2	0-0	0-4	1	5	6	2	4	1	2	0	1	19	
<b>TEAM</b>				1		3		4		1					
<b>Totals</b> .....		25-50		5-11		3-15		13		28		41		17 58 15 22 5 4 200	

HOME TEAM: Georgia 20-3, 8-2 SEC

#	Player	rebounds										s	min		
		fg	fga	3fg	3fga	ft	fta	of	de	tot	pf			tp	a
01	Miller, Khaalidah*	4-13	2-8	0-0	0	4	4	3	10	2	2	0	2	36	
03	Armstrong, Anne Marie*	1-11	1-4	2-2	3	3	6	1	5	5	1	0	1	26	
10	James, Jasmine*	4-12	0-0	5-6	2	1	3	2	13	2	3	0	5	40	
12	Hassell, Jasmine*	5-10	0-0	5-6	7	3	10	2	15	1	2	0	2	34	
20	Barbee, Shacobia*	4-11	1-2	5-6	3	5	8	4	14	1	1	0	2	31	
11	Griffin, Tiaria	0-3	0-3	0-0	0	2	2	0	0	0	0	0	0	7	
13	Hempe, Merritt	1-2	0-0	0-0	2	0	2	2	2	0	0	0	0	11	
15	Donald, Krista	0-1	0-1	2-2	0	1	1	0	2	0	0	0	1	9	
31	Ford, Erika	0-1	0-0	0-0	0	0	1	0	0	1	0	0	0	6	
<b>TEAM</b>				3		3		1							
<b>Totals</b> .....		19-64		4-18		19-22		20		39		15		61 11 11 0 13 200	

Officials: Mark Zentz, Kelly Johnson, Michael McConnell

Technical fouls: Auburn-None. Georgia-None.

Attendance: 2971

Score by Periods

	1st	2nd	Total
Auburn	22	36	58
Georgia	34	27	61

ATHENS, Ga. - The Auburn women's basketball team was just three points away from picking up its first win in seven games, but No. 9/10 Georgia held on to take a 61-58 win Feb. 7 in Athens, Ga.

Trouble at the stripe kept Auburn just out of reach from the win as the Tigers shot just 20 percent from the free throw line, compared to Georgia's 86.4 percent (19-of-22).

The Tigers shot an even 50 percent (25-of-50) from the floor as Hasina Muhammad rebounded from her first single-digit scoring game of the season on Sunday against South Carolina and led Auburn, posting 20 points against Georgia, as well as seven rebounds and three blocks. Blanche Alverson added 16 points, including shooting 3-of-5 from beyond the arc, and Peyton Davis tallied 10 points.

It was a tale of two halves as the Tigers trailed by 12 at 34-22 at the half, but outscored the Lady Bulldogs 36-27 in the final 20 minutes. Auburn cut the lead to three with 11:32 remaining on a layup from Muhammad and got three blocks on Georgia's next possession before Najat Ouardad picked up the rebound for Auburn and a jumper from Davis put Auburn within one at 42-41 with just over 10 minutes to play.

Auburn eventually tied the game and never trailed by more than five, but could not get over the hump as Georgia held on for the win.

**Game 24: Feb. 10, 2013**  
**Auburn 57, Florida 65**  
**Auburn Arena**  
**Auburn, Ala.**

Official Basketball Box Score -- Game Totals -- Final Statistics  
 Florida vs Auburn  
 02-10-13 2 p.m. at Auburn, Ala. -- Auburn Arena

VISITORS: Florida (15-9, 4-6 SEC)

#	Player	rebounds										s	min		
		fg	fga	3fg	3fga	ft	fta	of	de	tot	pf			tp	a
25	Mercer, Christin*	6-9	0-0	0-0	6	3	9	3	12	0	3	0	1	23	
32	George, Jennifer*	5-14	0-0	1-1	4	3	7	2	11	0	3	2	2	29	
10	Bonds, Jaterro*	0-4	0-2	11-14	1	4	5	2	11	4	4	0	2	36	
31	Svete, Lily*	3-9	3-8	2-2	1	2	3	1	11	1	0	0	0	30	
40	Moss, Sydney*	4-14	0-0	1-2	6	5	11	2	9	6	1	0	1	30	
03	Miller, January	2-7	2-3	0-0	0	1	1	1	6	0	1	0	1	9	
04	Needles, Corlie	0-4	0-4	0-0	0	1	1	0	0	1	0	1	0	15	
22	Lewis, Kayla	1-2	0-1	2-2	1	2	3	4	1	2	0	0	0	18	
34	McIntyre, Vicky	0-0	0-0	1-3	1	2	3	2	1	0	0	0	1	10	
<b>TEAM</b>				5		5									
<b>Totals</b> .....		21-63		5-18		18-24		20		48		16		65 13 15 3 8 200	

HOME TEAM: Auburn (13-11, 2-9 SEC)

#	Player	rebounds										s	min		
		fg	fga	3fg	3fga	ft	fta	of	de	tot	pf			tp	a
14	Alverson, Blanche*	2-6	1-3	5-5	0	8	8	2	10	1	1	0	1	39	
32	Tanner, Tyrese*	8-13	1-1	0-0	1	2	4	17	1	2	1	0	31		
34	Davis, Peyton*	0-5	0-0	3-4	1	2	3	4	3	0	1	2	0	22	
00	Muhammad, Hasina*	3-14	0-2	4-4	1	4	5	4	10	0	0	3	2	33	
21	Clay, Chadarryl*	2-7	2-4	0-0	0	2	2	0	6	6	0	0	0	28	
04	Sweeting, Cedricka	0-2	0-1	0-0	1	3	4	4	0	2	3	0	1	12	
20	West, Pascale	0-0	0-0	0-0	0	2	0	0	2	0	0	0	0	3	
22	King, Julie	1-3	0-0	0-0	3	1	4	1	2	0	2	0	2	17	
44	Tanner, Tra'cee	3-7	0-0	3-5	3	1	4	3	9	2	1	1	2	15	
<b>TEAM</b>				1		1									
<b>Totals</b> .....		19-57		4-11		15-18		24		35		22		57 12 18 7 8 200	

Officials: Scott Yarbrough (R), Frank Stratore (U1), Rob Fessler (U2)

Technical fouls: Florida-None. Auburn-None.

Attendance: 2477

Score by Periods

	1st	2nd	Total
Florida	26	39	65
Auburn	26	31	57

AUBURN - Despite a tied

**Game 25: Feb. 17, 2013**  
**Auburn 70, Alabama 53**  
**Auburn Arena**  
**Auburn, Ala.**

Official Basketball Box Score -- Game Totals -- Final Statistics  
 Alabama vs Auburn  
 02-17-13 1:45 p.m. at Auburn, Ala. -- Auburn Arena

VISITORS: Alabama (12-13, 2-10 SEC)

#	Player	rebounds										s	min	
		fg	fga	3fg	3fga	ft	fta	of	de	tot	pf			tp
32	Mitcham, Alicia*	1-4	0-0	1-2	4	1	5	0	3	2	0	0	0	15
00	Simmons, Daisha*	7-14	3-7	2-4	2	4	6	4	19	2	0	1	4	37
03	Robinson, Jasmine*	1-4	1-3	0-2	2	2	4	3	3	1	4	0	2	36
10	Perkins, Meghan*	3-6	1-2	4-4	1	2	3	3	11	3	6	1	2	29
12	Myers, Shafatoye*	2-12	1-9	0-0	1	1	2	3	5	0	2	1	0	22
13	Hegstetter, Nikki	2-4	0-0	0-2	1	1	2	1	4	0	1	0	0	21
25	Hutchens, Briana	1-3	0-0	1-2	0	0	0	1	3	0	0	0	1	8
30	Jack, Brittany	2-5	1-4	0-0	0	2	2	0	5	0	2	0	0	14
40	Horn, Kaneisha	0-6	0-0	0-0	1	4	5	2	0	3	3	0	1	18
<b>TEAM</b>		<b>2 2 4</b>												
<b>Totals.....</b>		<b>19-58</b>	<b>7-25</b>	<b>8-16</b>	<b>14</b>	<b>19</b>	<b>33</b>	<b>17</b>	<b>53</b>	<b>11</b>	<b>18</b>	<b>3</b>	<b>10</b>	<b>200</b>

HOME: Auburn (14-11, 3-9 SEC)

#	Player	rebounds										s	min	
		fg	fga	3fg	3fga	ft	fta	of	de	tot	pf			tp
14	Alverson, Blanche*	7-13	3-5	5-6	2	9	11	3	22	6	3	0	1	37
44	Tanner, Tra'cee*	1-3	0-0	0-0	2	3	5	3	2	0	2	1	1	13
34	Davis, Peyton*	3-5	0-0	0-0	2	5	7	3	6	0	1	0	1	29
00	Muhammad, Hasina*	6-12	0-0	3-4	1	3	4	15	4	3	0	2	30	
32	Tanner, Tyrese*	5-14	0-0	4-5	3	2	5	3	14	4	2	0	1	37
20	West, Pascale	1-1	0-0	0-0	0	1	1	0	2	1	0	0	0	9
21	Clay, Chadarryl	1-4	0-1	2-2	0	0	0	4	4	3	0	1	16	
22	King, Julie	0-1	0-0	0-0	0	2	2	0	0	2	0	0	7	
35	Capers, Cabriona	2-2	0-0	1-4	3	2	5	2	5	2	3	0	0	22
<b>TEAM</b>		<b>1 3 4</b>												
<b>Totals.....</b>		<b>26-55</b>	<b>3-6</b>	<b>15-21</b>	<b>14</b>	<b>30</b>	<b>44</b>	<b>17</b>	<b>70</b>	<b>21</b>	<b>19</b>	<b>1</b>	<b>7</b>	<b>200</b>

Officials: Mark Zentz (R), Mary Day (U1), Kylie Galloway (U2)  
 Technical fouls: Alabama-None. Auburn-None.  
 Attendance: 3196  
 Score by Periods: 1st 2nd Total  
 Alabama 18 35 53  
 Auburn 41 29 70

**AUBURN** - In the final regular season contest of her career against Alabama, Blanche Alverson left her mark, posting 22 points, 11 rebounds and six assists against the Crimson Tide to lead Auburn to a 70-53 victory on Feb. 17 at Auburn Arena.

Alverson was one of three Tigers in double figures, as Hasina Muhammad added 15 points and Tyrese Tanner tallied 14. Alverson also set career highs with her team-leading 11 rebounds and six assists.

Auburn took an early lead on a 3-pointer from Alverson, but traded baskets with Alabama for much of the opening half. The Tigers went on an 8-0 run to break out to a 10-point lead at 22-12 with 8:42 remaining, and the Crimson Tide never recovered.

With 7:19 to play, the Tigers widened the lead to 30-14 in a little less than a minute as three AU steals led to six points off turnovers. Auburn held UA to just four points in the final six minutes of the half.

The Tigers took a 41-18 lead into the locker room. The 18 points scored by the Crimson Tide in the first half were the fewest by an SEC opponent this season, beating out the 20 points Auburn held Arkansas to in the SEC-opener.

Auburn led by as many as 28 points with 18:10 to play and maintained a 20-point lead for most of the second half. The Tigers scored 20 points off 18 turnovers and out-rebounded the Crimson Tide, 44-33.

**Game 26: Feb. 21, 2013**  
**Auburn 61, #11/10 Tennessee 83**  
**Thompson-Boling Arena**  
**Knoxville, Tenn.**

Official Basketball Box Score -- Game Totals -- Final Statistics  
 Auburn vs Tennessee  
 02-21-13 7 p.m. ET at Knoxville, Tenn. (Thompson-Boling Arena)

VISITORS: Auburn 14-12, 3-10 SEC

#	Player	rebounds										s	min	
		fg	fga	3fg	3fga	ft	fta	of	de	tot	pf			tp
44	Tanner, Tra'cee*	1-2	0-0	1-2	1	2	3	1	3	0	1	1	2	18
34	Davis, Peyton*	2-7	0-0	0-0	3	2	5	5	4	2	4	1	2	25
00	Muhammad, Hasina*	3-12	0-0	0-2	1	3	4	0	6	2	6	0	2	26
14	Alverson, Blanche*	6-14	3-7	0-0	0	4	4	15	2	2	0	1	36	
32	Tanner, Tyrese*	8-12	2-3	2-3	0	1	1	2	20	1	2	2	4	28
04	Sweeting, Cedricka	0-0	0-0	0-0	0	0	0	0	0	1	0	0	1	
20	West, Pascale	0-2	0-0	0-0	1	1	2	0	0	0	0	0	2	
21	Clay, Chadarryl	3-10	3-7	1-2	0	2	0	10	2	3	0	1	27	
22	King, Julie	0-0	0-0	0-0	1	0	1	0	1	0	0	1	13	
35	Capers, Cabriona	1-1	0-0	1-3	3	2	5	1	3	1	0	0	24	
<b>TEAM</b>		<b>1 2 3 2</b>												
<b>Totals.....</b>		<b>24-60</b>	<b>8-17</b>	<b>5-12</b>	<b>13</b>	<b>17</b>	<b>30</b>	<b>11</b>	<b>61</b>	<b>12</b>	<b>20</b>	<b>4</b>	<b>13</b>	<b>200</b>

HOME TEAM: Tennessee 21-5, 12-1 SEC

#	Player	rebounds										s	min	
		fg	fga	3fg	3fga	ft	fta	of	de	tot	pf			tp
11	Burdick, Ciera*	5-8	0-0	5-5	7	6	13	1	15	1	2	0	0	30
12	Graves, Bashara*	4-8	0-0	6-7	3	6	9	2	14	5	5	1	3	35
05	Messingale, Ariel*	4-6	1-3	1-1	0	3	3	4	10	10	2	0	1	29
10	Simmons, Meighan*	10-23	4-10	0-0	2	5	7	1	24	4	1	0	5	33
13	Spani, Taber*	6-10	4-5	0-0	3	2	5	2	16	3	1	0	0	35
01	Phillips, Jasmine	0-2	0-0	0-0	0	0	1	0	0	0	2	0	0	3
02	Jones, Jasmine	0-1	0-0	0-0	1	0	1	0	0	0	2	0	0	6
04	Williams, Kamiko	2-5	0-2	0-0	0	5	5	1	4	1	4	0	1	22
21	Moore, Nia	0-1	0-0	0-0	0	0	1	0	0	0	0	0	0	7
<b>TEAM</b>		<b>1 1</b>												
<b>Totals.....</b>		<b>31-64</b>	<b>9-20</b>	<b>12-13</b>	<b>16</b>	<b>28</b>	<b>44</b>	<b>13</b>	<b>83</b>	<b>24</b>	<b>19</b>	<b>1</b>	<b>10</b>	<b>200</b>

Officials: Denise Brooks, Eric Brewton, Frank Steratore  
 Technical fouls: Auburn-None. Tennessee-None.  
 Attendance: 10806  
 Score by Periods: 1st 2nd Total  
 Auburn 21 40 61  
 Tennessee 44 39 83

**KNOXVILLE, Tenn.** - The Auburn women's basketball team fell to No. 11/10 Tennessee, 83-61, Thursday at Thompson-Boling Arena.

Unfortunately for Auburn, the damage done in the opening half would be too much for the Tigers to overcome. Tennessee jumped out to a 44-21 lead at the half on 16-of-32 shooting from the floor, including 7-of-10 from beyond the arc. Meighan Simmons led the Lady Vols in scoring, as 13 of her 24 points came in the first half.

The Tigers hit just 9-of-26 from the floor in the opening half, while the Lady Vols utilized a 19-2 run to start the game and limited Auburn to just one made field goal in the opening six minutes. The margin would be too much for the Tigers to overcome, as they never got closer than 14 points throughout the half.

Auburn was able to find the basket in the second half, shooting 44 percent from the floor and outscoring the Lady Vols 40-39, but couldn't make up enough ground to get the win.

Tyrese Tanner led the charge for Auburn with her third 20-point game of the season, posting 20 points, four steals and two blocks in the effort. Blanche Alverson added 15 points, while freshman Chadarryl Clay came off the bench to notch 10 points, including 3-of-7 shooting from 3-point range. Peyton Davis and Cabriona Capers led the Tigers on the boards with five each.

**Game 27: Feb. 24, 2013**  
**Auburn 67, Missouri 59**  
**Auburn Arena**  
**Auburn, Ala.**

Official Basketball Box Score -- Game Totals -- Final Statistics  
 Missouri vs Auburn  
 02-24-13 2 p.m. CT at Auburn, Ala. -- Auburn Arena

VISITORS: Missouri (15-13, 4-10 SEC)

#	Player	rebounds										s	min	
		fg	fga	3fg	3fga	ft	fta	of	de	tot	pf			tp
13	Kulas, Bri*	3-6	2-2	6-8	1	2	3	5	14	1	1	0	0	39
45	Smith, Liz*	2-5	0-0	3-5	1	4	5	4	7	1	3	1	2	35
15	Simmons, Kylee*	0-0	0-0	0-0	1	0	1	0	0	2	3	0	1	13
21	Crafton, Sydney*	4-9	0-1	1-4	3	3	6	2	9	1	4	0	0	27
30	Eye, Morgan*	6-13	6-11	0-0	1	4	5	1	18	1	3	0	1	33
00	Saunders, Darian	0-0	0-0	0-0	1	0	1	0	0	1	0	0	1	
01	Doty, Lianna	1-5	0-0	4-4	1	2	2	6	6	3	0	0	30	
02	Stock, Morgan	1-3	0-2	0-0	0	1	1	0	2	0	0	0	0	4
10	Stock, Maddie	0-0	0-0	0-0	1	1	0	0	0	0	0	0	0	+
12	Hudyn, Michelle	0-2	0-1	0-0	0	0	0	0	0	0	0	0	0	5
32	Priede, Liene	1-5	1-2	0-1	0	0	2	3	0	1	0	0	1	13
<b>TEAM</b>		<b>2 6 8</b>												
<b>Totals.....</b>		<b>18-48</b>	<b>9-19</b>	<b>14-22</b>	<b>11</b>	<b>22</b>	<b>33</b>	<b>17</b>	<b>59</b>	<b>12</b>	<b>19</b>	<b>1</b>	<b>7</b>	<b>200</b>

HOME: Auburn (15-12, 4-10 SEC)

#	Player	rebounds										s	min	
		fg	fga	3fg	3fga	ft	fta	of	de	tot	pf			tp
14	Alverson, Blanche*	8-14	2-3	1-1	0	7	7	0	19	5	2	0	2	34
35	Capers, Cabriona*	2-5	0-0	3-4	2	5	7	2	7	2	0	0	1	34
34	Davis, Peyton*	0-1	0-0	0-2	3	2	5	3	0	0	3	0	1	16
12	Muhammad, Hasina*	6-11	0-1	1-2	0	2	2	1	13	3	3	4	2	33
32	Tanner, Tyrese*	3-13	0-1	5-6	1	2	3	4	11	2	1	1	2	20
03	Quaradad, Najat	1-3	1-2	3-5	0	1	1	1	6	0	3	0	1	19
04	Sweeting, Cedricka	0-0	0-0	0-0	0	0	2	0	0	1	0	0	3	
21	Clay, Chadarryl	4-8	3-6	0-0	0	0	2	11	5	1	1	1	23	
22	King, Julie	0-0	0-0	0-0	1	0	1	0	0	0	0	0	0	1
44	Tanner, Tra'cee	0-0	0-0	0-0	1	4	5	2	0	0	1	1	17	
<b>TEAM</b>		<b>3 3</b>												
<b>Totals.....</b>		<b>24-55</b>	<b>6-13</b>	<b>13-20</b>	<b>11</b>	<b>23</b>	<b>34</b>	<b>18</b>	<b>67</b>	<b>17</b>	<b>15</b>	<b>7</b>	<b>12</b>	<b>200</b>

Officials: Tina Napier (R), Charlie Hust (U1), Rob Fessler (U2)  
 Technical fouls: Missouri-None. Auburn-None.  
 Attendance: 2118  
 Score by Periods: 1st 2nd Total  
 Missouri 41 18 59  
 Auburn 31 36 67

**AUBURN** - It was a tale of two halves for the Auburn women's basketball team as it came from behind to defeat Missouri, 67-59, Feb. 24 at Auburn Arena. Auburn trailed by as many as 15 points in the first half and trailed by 10 at halftime, but a 21-3 run early in the second half gave the homestanding Tigers a lead they would not give up.

**Game 28: Feb. 28, 2013  
Auburn 44, Vanderbilt 59  
Memorial Gymnasium  
Nashville, Tenn.**

Official Basketball Box Score -- Game Totals -- Final Statistics  
Auburn vs Vanderbilt  
02-28-13 8:05 p.m. CT at Nashville, Tenn. (Memorial Gymnasium)

VISITORS: Auburn (15-13, 4-11 SEC)

#	Player	rebounds										s	min				
		fg	fga	3fg	3fga	ft	fta	of	de	tot	pf			tp	a	to	blk
14	Alverson, Blanche*	3	15	0	8	1	2	2	5	7	2	7	3	1	0	1	38
32	Tanner, Tyrese*	6	12	0	1	2	3	6	0	6	4	14	0	3	1	2	34
34	Davis, Peyton*	2	5	0	0	1	2	1	0	1	4	5	0	2	0	9	
03	Ouardad, Najat*	3	7	1	2	0	0	1	2	3	3	7	2	3	0	4	33
12	Muhammad, Hasina*	3	12	0	0	1	2	1	3	4	2	7	1	3	1	4	28
21	Clay, Chadarryl	0	4	0	3	0	0	0	0	0	1	0	0	1	0	13	
22	King, Julie	0	0	0	0	0	0	0	0	0	1	0	0	1	0	2	
35	Capers, Cabriona	0	0	0	0	2	5	7	3	0	1	1	1	1	2	28	
44	Tanner, Tra'cee	2	5	0	0	0	1	0	1	3	4	0	3	0	0	15	
TEAM		2										2					
Totals.....		19	61	1	14	5	9	16	15	31	23	44	7	18	3	14	200

HOME: Vanderbilt (18-9, 9-6 SEC)

#	Player	rebounds										s	min				
		fg	fga	3fg	3fga	ft	fta	of	de	tot	pf			tp	a	to	blk
03	BOWE, Heather*	1	6	0	0	2	2	1	2	3	1	4	1	3	1	1	15
34	CLARKE, Tiffany*	6	14	0	0	10	12	2	12	14	1	22	0	3	2	0	37
11	LISTER, Jasmine*	6	12	3	9	5	6	0	1	1	2	20	3	2	0	1	40
30	BROWN, Elon*	1	3	0	1	2	2	3	1	4	4	0	2	1	1	21	
32	SMITH, Gabby*	0	1	0	0	0	1	1	2	1	0	1	1	0	0	7	
10	FOGGIE, Christina	1	3	1	2	1	1	2	1	2	1	4	2	5	0	15	
15	JENKINS, Jasmine	0	0	0	0	0	0	3	3	2	0	0	3	0	0	20	
25	BATEY, Morgan	1	2	0	0	1	1	1	3	4	2	3	2	6	0	1	26
44	LONG, Rayle'a	0	0	0	0	2	2	1	2	3	1	2	1	0	0	19	
TEAM		2										2	4	1			
Totals.....		16	41	4	12	23	27	12	28	40	15	59	10	26	4	5	200

Officials: Jesse Dickerson, Carla Fountain, Mary Day  
Technical fouls: Auburn-None. Vanderbilt-None.  
Attendance: 4087  
Score by Periods  
Auburn 18 26 44  
Vanderbilt 27 32 59

NASHVILLE, Tenn. - Despite forcing 26 Vanderbilt turnovers, the Auburn women's basketball team couldn't overcome a tough shooting performance and foul trouble as it fell to Vanderbilt, 59-44, Feb. 28 in Nashville, Tenn. Tyrese Tanner led Auburn with 14 points and six rebounds. Najat Ouardad, Hasina Muhammad and Blanche Alverson each finished with seven points with Ouardad and Muhammad also tallied four steals each.

Vanderbilt took a 27-18 lead at the halfway point, but it was a scoring struggle for both teams early in the game. The Commodores led most of the opening half, but not by more than two points until a 3-pointer from Jasmine Lister gave them a five-point lead at 12-7 with 12:18 remaining in the half. Vanderbilt led by at least five and as many as 10 the rest of the way before taking a nine-point lead into the locker room.

Despite limiting the Commodores to just 14 shots from the floor in the second half, foul trouble would keep Auburn from the win. Vanderbilt was 23-of-27 from the stripe (.852) for the game.

Auburn held Vanderbilt without a field goal for more than 10 minutes in the heart of the second half, but the Commodores went on to score 19 of their final 24 points at the free throw line. The Tigers cut the lead to three, but free throws for VU extended it to 15 by the end.

**Game 29: March 3, 2013  
Auburn 74, Mississippi State 65  
Auburn Arena  
Auburn, Ala.**

Official Basketball Box Score -- Game Totals -- Final Statistics  
Mississippi State vs Auburn  
03-03-13 2 p.m. at Auburn, Ala. -- Auburn Arena

VISITORS: Mississippi State 13-16, 5-11 SEC

#	Player	rebounds										s	min				
		fg	fga	3fg	3fga	ft	fta	of	de	tot	pf			tp	a	to	blk
23	Carnecia Williams*	6	10	0	0	0	4	0	4	3	12	1	4	0	1	36	
10	Martha Alwal*	7	15	0	1	3	7	10	3	15	1	1	2	1	40		
02	Darriel Gaynor*	1	4	1	4	1	2	0	4	4	4	4	2	4	0	37	
14	Kendra Grant*	5	8	1	2	4	4	1	2	3	15	1	4	0	2	34	
21	Jerica James*	4	7	1	2	3	3	0	4	4	3	12	6	7	0	35	
05	Sherise Williams	0	0	0	0	0	0	0	0	0	0	0	2	0	4		
11	Katia May	2	4	0	0	2	2	0	1	1	3	6	2	8	0	15	
12	Candace Foster	0	0	0	0	0	0	0	1	1	0	1	0	0	6		
44	Jessy Ward	0	0	0	0	0	0	0	0	0	0	0	0	0	3		
TEAM		4										4					
Totals.....		25	48	3	8	12	14	8	22	30	20	65	13	31	2	9	200

HOME TEAM: Auburn 16-13, 5-11 SEC

#	Player	rebounds										s	min				
		fg	fga	3fg	3fga	ft	fta	of	de	tot	pf			tp	a	to	blk
14	Blanche Alverson*	12	16	5	9	3	3	1	2	3	1	32	0	3	1	3	35
32	Tyrese Tanner*	6	15	0	0	7	8	1	2	1	19	1	5	0	4	34	
34	Peyton Davis*	1	4	0	0	2	0	0	0	4	2	1	2	0	0	15	
03	Najat Ouardad*	1	4	1	3	6	8	1	3	4	3	9	8	5	0	30	
12	Muhammad, Hasina*	2	4	0	2	0	3	3	1	6	4	3	0	0	26		
20	Pascal West	0	0	0	0	0	1	1	2	1	0	0	2	2	5		
21	Chadarryl Clay	0	2	0	1	0	0	0	1	0	1	0	2	2	0	10	
22	Julie King	1	2	0	0	0	2	0	2	2	2	2	0	0	2	11	
35	Cabriona Capers	0	0	0	0	1	0	1	0	0	2	1	0	0	15		
44	Tra'cee Tanner	2	5	0	0	2	4	6	1	4	2	0	1	1	19		
TEAM		3										3					
Totals.....		25	52	6	13	18	23	9	17	26	15	74	22	23	4	15	200

Officials: Felicia Grinter (R), Bruce Morris (U1), Metta Roberts (U2)  
Technical fouls: Mississippi State-None. Auburn-None.  
Attendance: 2783  
Score by Periods  
Mississippi State 24 41 65  
Auburn 40 34 74

AUBURN - On Senior Day at Auburn Arena, Blanche Alverson put on one last show in front of her home crowd posting a career-high 32 points, with three rebounds, three steals and one block, as the Auburn women's basketball team picked up a 74-65 win over Mississippi State in its last regular season contest March 3.

Alverson is the first Auburn player to score 30 or more points since DeWanna Bonner scored 32 against Ole Miss on March 6, 2009 in the SEC Tournament.

Auburn dominated the majority of the first half, opening the game on a 16-4 run before Mississippi State hit a 3-pointer to cut the Tigers' lead to nine with 11:28 remaining in the half. Auburn widened the lead back to double figures at 11 after Alverson's trey and didn't let up, taking a 16-point lead into the locker room at 40-24.

The Bulldogs came out firing in the second half and immediately utilized a 10-2 run to cut Auburn's lead to eight with 17:42 to play. Mississippi State trailed by as few as three points with 11:48 to go, but Alverson responded with an 8-0 run of her own, including two of her five 3-pointers, to make it 56-45. The Tigers held onto the lead the rest of the way en route to the 74-65 win.

Tyrese Tanner added 19 points and four steals, while Najat Ouardad tallied eight assists and five steals.

**Game 30: March 7, 2013  
Auburn 62, #22 LSU 65  
Arena at Gwinnett Center  
Duluth, Ga.  
SEC Tournament Second Round**

Official Basketball Box Score -- Game Totals -- Final Statistics  
Auburn vs LSU  
03-07-13 8:30 pm ET at The Arena at Gwinnett Center - Duluth, Ga.

VISITORS: Auburn (16-14)

#	Player	rebounds										s	min				
		fg	fga	3fg	3fga	ft	fta	of	de	tot	pf			tp	a	to	blk
14	Alverson, Blanche*	7	17	2	9	1	2	7	9	1	17	1	2	0	2	37	
34	Davis, Peyton*	2	4	0	0	1	3	0	3	2	5	0	1	1	0	18	
00	Muhammad, Hasina*	2	7	0	0	0	1	0	1	5	4	2	2	1	2	30	
03	Ouardad, Najat*	2	2	1	2	2	1	3	1	7	1	5	0	0	25		
32	Tanner, Tyrese*	4	15	0	2	3	6	1	4	5	3	11	1	0	1	29	
21	Clay, Chadarryl	4	7	1	3	5	6	0	3	3	0	14	0	2	0	37	
22	King, Julie	0	4	0	0	0	2	2	4	1	0	1	0	0	0	13	
35	Capers, Cabriona	0	0	0	0	0	1	1	2	0	0	1	0	1	0	10	
44	Tanner, Tra'cee	2	6	0	0	2	3	5	3	4	0	2	1	1	21		
TEAM		1										4	5	1			
Totals.....		23	62	4	15	12	19	14	25	39	18	62	6	16	4	11	200

HOME: LSU (20-10)

#	Player	rebounds										s	min				
		fg	fga	3fg	3fga	ft	fta	of	de	tot	pf			tp	a	to	blk
03	Lutley, Bianca*	3	6	0	2	2	4	0	4	4	2	8	4	5	0	2	32
55	Plaisance, Theresa*	5	14	2	4	3	4	3	11	14	0	15	3	2	0	1	32
23	McKinney, Shenece*	1	3	0	2	2	3	1	4	3	4	0	2	3	1	20	
10	Webb, Adrienne*	7	12	1	3	4	1	2	2	18	1	1	0	1	33		
32	Ballard, Danielle*	1	5	0	0	1	1	2	3	0	2	4	4	0	2	29	
01	Youngblood, Derreyal	3	6	0	0	0	0	2	2	3	6	0	1	1	0	16	
04	Pedersen, Anne	4	7	0	0	0	0	1	4	8	1	1	0	0	19		
05	Kenney, Jeanne	1	4	1	2	1	2	0	3	3	2	4	3	1	0	19	
TEAM		3										2	5	1			
Totals.....		25	57	4	11	11	17	11	27	38	16	65	16	18	4	8	200

Officials: Beverly Roberts, Carla Fountain, Eric Koch  
Technical fouls: Auburn-None. LSU-None.  
Attendance: 3024  
Score by Periods  
Auburn 24 38 62  
LSU 39 26 65  
SEC Tournament Second Round  
LSU - No. 6 seed • Auburn - No. 11 seed

DULUTH, Ga. - The Auburn women's basketball team fell No. 22 LSU all it could handle, but came up just short as Auburn fell 65-62 March 7 at The Arena at Gwinnett Center at the 2013 SEC Women's Basketball Tournament. Auburn was down 18 with less than 12 minutes left in the game, but rallied back to cut the deficit to two with just seconds remaining.

Blanche Alverson led Auburn in scoring with 17 points and nine rebounds with two steals, while freshman Chadarryl Clay came off the bench to add 14 points and three steals. Tyrese Tanner added 11 points and five rebounds with two steals in the effort.

Auburn was down 15 at halftime, scoring just 24 points in the opening period. A different team returned to the court in the second half, though, as AU out-scored LSU, 38-26.

Down 18 with 12 minutes to play, Williams-Flournoy's Tigers never let up as AU out-scored LSU 25-10 the rest of the way.

Alverson and Clay led the final run, combining to score 17 of Auburn's final 25 points. Clay scored nine of her points in the final 12 minutes, including a coast-to-coast layup that cut the lead to two with nine seconds left.

LSU hit a free throw to go up by three and Clay's final-second, half-court heave fell just short as LSU held on to the for the 65-62 win.

**Game 31: March 20, 2013**  
**Auburn 80, Alabama-Birmingham 57**  
**Auburn Arena**  
**Auburn, Ala.**  
**WNIT First Round**

Official Basketball Box Score -- Game Totals -- Final Statistics  
 UAB vs Auburn

03-20-13 6 p.m. CT at Auburn, Ala. -- Auburn Arena

VISITORS: UAB (18-13)

#	Player	rebounds										s	min	
		fg	fga	3fg	3fga	ft	fta	of	de	tot	pf			tp
24	CHAPMAN, Karisma*	4-14	1-2	1-2	1	4	5	4	10	3	2	1	3	32
25	KLEIST, Michaela*	1-3	0-0	0-0	1	3	4	1	2	0	1	1	0	17
30	GRIMES, Ashley*	1-6	0-3	0-0	1	1	2	2	2	1	5	0	2	26
01	JONES, Amber*	4-8	1-3	1-2	1	2	3	4	10	1	6	0	0	18
11	WATSON, Khalilah*	0-2	0-1	0-0	0	2	2	1	0	2	4	0	0	19
03	BAUCOM, Essence	0-2	0-1	4-4	0	0	0	0	4	3	1	0	0	12
04	WEYNAND, Kelsie	2-5	2-5	0-0	0	2	2	0	6	0	1	0	0	14
21	BLACK, Chelsea	5-9	2-4	3-3	1	2	3	1	15	2	1	0	3	16
23	ANDERSON, Kayla	1-1	0-0	0-0	3	1	4	4	2	1	0	3	0	24
34	NEWMAN, Khoria	1-1	0-0	0-0	0	1	1	0	2	0	1	0	0	9
41	WEBB, Dymann	1-1	0-0	2-2	0	4	4	1	4	0	1	0	0	13
TEAM		2 2												
Totals.....		20-52	6-19	11-13	8	24	32	18	57	13	23	5	8	200

HOME: Auburn (17-14)

#	Player	rebounds										s	min	
		fg	fga	fg	fga	ft	fta	of	de	tot	pf			tp
14	Alverson, Blanche*	4-12	2-6	1-1	1	5	6	1	11	1	3	0	0	30
32	Tanner, Tyrese*	12-21	0-0	5-6	2	1	3	29	2	2	2	4	30	
34	Davis, Peyton*	5-7	0-0	1-2	5	2	7	2	11	1	2	0	0	21
03	Ouardad, Najat*	1-2	1-1	0-0	2	4	6	4	3	2	0	0	3	27
12	Muhammad, Hasina*	2-8	0-0	3-6	1	3	4	3	7	4	3	0	4	26
04	Sweeting, Cedricka	0-0	0-0	1-2	0	0	0	1	1	0	0	0	5	
20	West, Pascale	0-1	0-0	0-0	0	1	1	0	0	1	1	0	0	7
21	Clay, Chadarryl	3-10	2-5	0-0	2	4	6	1	8	1	1	0	1	23
35	Capers, Cabriana	2-3	0-0	1-2	2	4	0	4	1	0	0	2	18	
44	Tanner, Tra'cee	2-5	0-0	2-3	2	0	2	2	6	1	1	0	0	13
TEAM		2 2												
Totals.....		31-69	5-12	13-21	19	24	43	17	80	15	13	2	14	200

Officials: Carla Fountain (R), Dawn Marsh (U1), Angelica Suffren (U2)

Technical fouls: UAB-None. Auburn-None.

Attendance: 778

Score by Periods	1st	2nd	Total
UAB	22	35	57
Auburn	27	53	80

2013 WNIT First Round

AUBURN — Behind a career-high 29 points from Tyrese Tanner, the Auburn women's basketball team defeated UAB, 80-57, March 20 at Auburn Arena in the first round of the WNIT.

Tyrese Tanner led Auburn in scoring with 29 points, while Blanche Alverson and Peyton Davis each added 11. For Tanner, it was a career high, but also an Auburn WNIT record.

After trailing by five points at halftime, UAB came out and scored on the first possession of the second half to cut the Tiger lead to three. Auburn responded by out-scoring UAB 53-33 the rest of the way, eventually leading by as many as 28 points late in the game.

The Tigers scored 30 points off 23 forced turnovers and outscored the Blazers, 53-35, in the second half. It was the most points scored in a single half by Auburn this season.

After struggling from the field in the first half, Auburn came out and shot 52.6 percent in the second half, including 44.4 percent from 3-point range. UAB was held to 38.5 percent shooting.

Davis pulled down a game-high seven rebounds while Alverson tallied six. Tanner and Muhammad notched game highs of four steals each. Muhammad also led the Tigers with a game-high four assists.

Chelsea Black led UAB with 15 points, while Karisma Chapman and Amber Jones finished with 10 apiece.

**Game 32: March 24, 2013**  
**Auburn 84, Western Kentucky 66**  
**Auburn Arena**  
**Auburn, Ala.**  
**WNIT Second Round**

Official Basketball Box Score -- Game Totals -- Final Statistics  
 Western Kentucky vs Auburn

03-24-13 2 p.m. CT at Auburn, Ala. -- Auburn Arena

VISITORS: Western Kentucky (22-11)

#	Player	rebounds										s	min	
		fg	fga	3fg	3fga	ft	fta	of	de	tot	pf			tp
30	Gooch, Chastity*	7-17	3-5	2-3	4	8	12	3	19	1	2	0	0	36
02	Means, Chaney*	1-3	0-2	0-0	0	1	3	2	2	0	1	1	18	
05	Jones, Micah*	0-3	0-2	0-0	1	2	3	0	0	4	1	1	34	
21	Govan, Alexis*	8-19	2-7	5-7	3	5	8	3	23	6	7	1	38	
22	McGee, Bianca*	5-14	5-13	1-2	2	3	5	1	16	3	10	0	4	34
23	Wright, LaAsia	1-2	0-0	0-0	0	0	0	0	2	0	1	0	4	
24	Johnson, Ileana	0-1	0-1	2-4	0	1	1	0	2	0	3	0	0	6
33	McClain, Jalynn	0-2	0-1	0-0	1	1	2	0	0	0	0	1	13	
34	Woods, Ciera	1-4	0-0	0-0	3	1	4	3	2	0	0	0	17	
TEAM		3 1 4												
Totals.....		23-65	10-31	10-16	17	23	40	15	66	16	26	2	8	200

HOME TEAM: Auburn (18-14)

#	Player	rebounds										s	min	
		fg	fga	3fg	3fga	ft	fta	of	de	tot	pf			tp
14	Alverson, Blanche*	3-10	2-7	1-2	2	7	9	0	9	7	3	0	6	39
32	Tanner, Tyrese*	10-20	1-1	3-4	5	4	9	3	24	3	3	4	35	
34	Davis, Peyton*	3-8	0-0	0-0	0	3	3	2	6	2	1	0	25	
00	Muhammad, Hasina*	11-19	0-0	5-6	8	1	9	0	27	2	1	0	3	29
03	Ouardad, Najat*	0-9	0-6	0-0	1	6	7	1	0	7	5	0	4	26
20	West, Pascale	0-0	0-0	0-0	0	0	0	0	0	0	0	0	2	
21	Clay, Chadarryl	4-5	2-3	0-0	0	5	5	10	2	3	0	2	21	
35	Capers, Cabriana	2-2	0-0	0-0	0	0	1	4	1	1	0	0	13	
44	Tanner, Tra'cee	2-3	0-0	0-2	1	1	2	3	4	1	2	0	10	
TEAM		2 1 3												
Totals.....		35-76	5-17	9-14	19	28	47	15	84	25	19	3	20	200

Officials: Mary Day (R), Barry Roberts (U1), Mike Riggs (U2)

Technical fouls: Western Kentucky-None. Auburn-None.

Attendance: 1004

Score by Periods	1st	2nd	Total
Western Kentucky	38	28	66
Auburn	49	35	84

WNIT Second Round

AUBURN — The Auburn women's basketball utilized 33 points from 26 Western Kentucky turnovers and grabbed 20 steals en route to an 84-66 win on March 24 at Auburn Arena in the second round of the WNIT.

Hasina Muhammad posted a career high 27 points with nine rebounds and three steals, while Tyrese Tanner had her second-consecutive 20-point game with 24 points, nine rebounds, four blocks, three assists and three steals. Freshman Chadarryl Clay added 10 points and five rebounds.

WKU led 12-10 early in the second half, but Auburn responded with a 20-3 run that put the Hilltoppers away for good.

The Tigers led by as many as 17 in the second half and watched as Western Kentucky cut the lead to as few as 10 early in the second half. The lead never hit single digits, though, as Auburn pulled away again and led by as many as 24 before taking the 18-point win.

Auburn dominated the paint in the win, scoring 44 points in the paint while grabbing 19 offensive rebounds for 25 second-chance points. Alverson, Tanner and Muhammad led AU with nine rebounds each.

Alexis Govan led Western Kentucky with 23 points, eight rebounds and six assists. Chastity Gooch added 19 points for the Hilltoppers, while Bianca McGee notched 16 points on 5-of-14 from the field with all five field goals coming from beyond the arc.

**Game 33: March 27, 2013**  
**Auburn 72, Tulane 52**  
**Auburn Arena**  
**Auburn, Ala.**  
**WNIT Round of 16**

Official Basketball Box Score -- Game Totals -- Final Statistics  
 Tulane vs Auburn

03-27-13 6 p.m. CT at Auburn, Ala. -- Auburn Arena

VISITORS: Tulane (24-9)

#	Player	rebounds										s	min	
		fg	fga	3fg	3fga	ft	fta	of	de	tot	pf			tp
22	DALE, Tiffany*	4-8	0-0	2-3	2	2	4	2	10	4	0	1	1	26
24	KAUTSKY, Janique*	3-8	0-0	0-0	1	1	2	3	6	0	0	0	1	20
20	BLAGG, Danielle*	4-13	3-11	0-0	1	1	2	2	11	1	1	1	2	27
21	GRAYSON, Olivia*	1-10	1-7	0-1	2	4	6	3	3	4	3	1	31	
23	KAPLAN, Jamie*	0-2	0-2	0-0	0	2	2	0	0	5	3	0	0	21
15	EBONWONYI, Adesewa	4-7	0-1	0-1	1	1	2	2	8	1	1	0	1	19
25	SNOW, Tyria	0-3	0-1	4-4	0	1	1	4	0	2	0	2	13	
30	JONES, Tierra	0-0	0-0	0-0	0	0	1	0	0	1	0	0	2	
31	McDONALD, Brittany	3-7	0-0	0-0	1	4	5	1	6	0	1	0	1	18
32	BIBBINS, Whitney	1-3	0-0	0-2	1	0	1	2	2	0	2	0	0	14
45	DURU, Chinwe	1-2	0-0	0-0	1	1	2	2	0	0	1	0	9	
TEAM		6 1 7												
Totals.....		21-63	4-22	6-11	15	18	33	18	52	15	14	4	9	200

HOME: Auburn (19-14)

#	Player	rebounds										s	min	
		fg	fga	fg	fga	ft	fta	of	de	tot	pf			tp
14	Alverson, Blanche*	3-10	2-6	2-2	0	5	5	2	10	1	2	0	1	37
32	Tanner, Tyrese*	7-17	0-0	11-12	7	4	11	1	25	2	1	3	37	
34	Davis, Peyton*	2-4	0-0	2-2	2	0	2	1	6	0	3	0	1	16
00	Muhammad, Hasina*	3-7	0-0	2-5	1	5	6	2	8	4	4	1	4	33
03	Ouardad, Najat*	1-2	1-2	0-0	1	2	3	5	3	7	2	0	1	22
21	Clay, Chadarryl	2-5	2-4	0-0	0	3	3	0	6	0	4	0	1	21
35	Capers, Cabriana	1-1	0-0	0-2	0	3	1	2	0	0	0	0	10	
44	Tanner, Tra'cee	5-8	0-0	2-4	2	5	7	2	12	0	1	1	0	24
TEAM		2 4 6												
Totals.....		24-54	5-12	19-27	15	31	46	14	72	14	17	5	11	200

Officials: Denise Brooks (R), Dawn Marsh (U1), Angelica Suffren (U2)

Technical fouls: Tulane-None. Auburn-None.

Attendance: 1391

**Game 34: March 30, 2013**  
**Auburn 43, Drexel 56**  
**Auburn Arena**  
**Auburn, Ala.**  
**WNIT Quarterfinals**

Official Basketball Box Score -- Game Totals -- Final Statistics  
 Drexel vs Auburn  
 03-30-13 6 p.m. CT at Auburn, Ala. -- Auburn Arena

VISITORS: Drexel (26-10)

#	Player	rebounds										s	min	
		fg-fga	3fg-3fga	ft-fra	of	de	tot	pf	tp	a	to			blk
11	Mershon, Hollie*	7-22	2-10	3-3	2	11	13	1	19	7	5	1	2	40-
20	Wootton, Taylor*	6-9	0-1	0-1	3	0	3	4	12	1	3	0	0	36
04	Johnson-Allen, Renee*	2-4	1-1	0-0	2	3	5	3	5	0	0	0	2	35
22	Creighton, Meghan*	0-4	0-2	0-1	2	4	6	0	0	2	0	0	0	31
33	Flanagan, Fiona*	4-9	3-6	2-2	2	3	5	3	13	0	1	0	1	29
02	Redick, Abby	1-4	0-0	0-0	0	2	2	2	2	2	0	0	0	13
24	Pearson, Rachel	2-6	1-2	0-0	0	2	2	1	5	0	0	0	0	16
<b>TEAM</b>		<b>2 3 5</b>												
Totals.....		22-58	7-22	5-7	13	28	41	14	56	12	9	1	5	200

HOME: Auburn (19-15)

#	Player	rebounds										s	min	
		fg-fga	fg-fga	ft-fra	of	de	tot	pf	tp	a	to			blk
14	Alverson, Blanche*	5-14	3-10	2-2	1	4	5	3	15	1	1	0	2	39
32	Tanner, Tyrese*	7-17	0-0	2-4	2	4	6	4	16	0	2	1	0	27
34	Davis, Peyton*	2-2	0-0	1-3	3	1	4	3	5	0	0	0	0	12
03	Ouardad, Najat*	0-2	0-1	0-0	2	0	2	2	0	3	2	0	0	28
12	Muhammad, Hasina*	2-13	0-0	0-2	7	2	9	1	4	0	2	2	2	27
04	Sweeting, Cedricka	0-0	0-0	0-0	0	0	0	0	0	1	0	0	1	2
21	Clay, Chadaryl	1-8	0-4	0-1	0	2	2	0	2	3	1	0	0	25
35	Capers, Cabriana	0-3	0-0	0-1	2	6	8	1	0	0	0	0	0	23
44	Tanner, Tra'cee	0-3	0-0	1-4	2	2	4	1	1	0	1	1	1	17
<b>TEAM</b>		<b>1 1 2</b>												
Totals.....		17-62	3-15	6-17	20	22	42	15	43	8	9	4	6	200

Officials: Mary Day (R), Angelica Suffren (U1), Pualani Spurlock (U2)

Technical fouls: Drexel-None. Auburn-None.

Attendance: 1421

Score by Periods	1st	2nd	Total
Drexel	30	26	56
Auburn	12	31	43

2013 WNIT Quarterfinal

**AUBURN** – An 18-point halftime deficit proved to be too much to overcome as the Auburn women’s basketball team dropped a 56-43 decision to Drexel in the 2013 WNIT Quarterfinals in Auburn, Ala.

Tyrese Tanner led the Tigers with 16 points and six rebounds while Blanche Alverson tallied 15, including three 3-pointers, in her final game in an Auburn uniform. Hasina Muhammad led the Tigers on the boards with nine while scoring four points.

Auburn scored the first five points of the game, but Drexel responded by out-scoring the Tigers 30-7 the rest of the half for a 30-12 lead at the break. Auburn was held to just 14.3 percent shooting in the opening period.

The Tigers opened the second half in similar fashion, scoring the first six points to cut the lead to 12 but could not maintain the run as Drexel countered and eventually led by as many as 21 with 7:45 to go. Auburn would get no closer than 12 the rest of the way as the Dragons took the win and a spot in the Women’s NIT semifinals.

Hollie Mershon led Drexel with 19 points, 13 rebounds, seven assists and two steals. Fiona Flanagan scored 13 while Taylor Wootton added 12 points.

## 2013 Final WNIT Statistics

RECORD:	OVERALL	HOME	AWAY	NEUTRAL
ALL GAMES	3-1	3-1	0-0	0-0
CONFERENCE	0-0	0-0	0-0	0-0
NON-CONFERENCE	3-1	3-1	0-0	0-0

#	Player	gp-gs	min	avg	Total		3-Point		F-Throw		Rebounds					pts	avg						
					fg-fga	fg%	3fg-fga	3fg%	ft-fta	ft%	off	def	tot	avg	pf			dq	a	to	blk	stl	
32	Tanner, Tyrese	4-4	129	32.2	36-75	.480	1-1	1.000	21-26	.808	16	13	29	7.3	11	0	7	8	9	11	94	23.5	
12	Muhammad, Hasina	4-4	115	28.8	18-47	.383	0-0	.000	10-19	.526	17	11	28	7.0	6	0	10	10	3	13	46	11.5	
14	Alverson, Blanche	4-4	145	36.2	15-46	.326	9-29	.310	6-7	.857	4	21	25	6.3	6	0	10	9	0	9	45	11.3	
34	Davis, Peyton	4-4	74	18.5	12-21	.571	0-0	.000	4-7	.571	10	6	16	4.0	8	0	3	6	0	1	28	7.0	
21	Clay, Chadarryl	4-0	90	22.5	10-28	.357	6-16	.375	0-1	.000	2	14	16	4.0	6	1	6	9	0	4	26	6.5	
44	Tanner, Tra'cee	4-0	64	16.0	9-19	.474	0-0	.000	5-13	.385	7	8	15	3.8	8	0	2	5	2	2	23	5.8	
35	Capers, Cabriana	4-0	64	16.0	5-9	.556	0-0	.000	0-4	.000	4	11	15	3.8	3	0	2	1	0	2	10	2.5	
03	Ouardad, Najat	4-4	103	25.8	2-15	.133	2-10	.200	0-0	.000	6	12	18	4.5	12	1	19	9	0	8	6	1.5	
04	Sweeting, Cedricka	2-0	7	3.5	0-0	.000	0-0	.000	1-2	.500	0	0	0	0.0	1	0	2	0	0	1	1	0.5	
20	West, Pascale	2-0	9	4.5	0-1	.000	0-0	.000	0-0	.000	0	1	1	0.5	0	0	1	1	0	0	0	0.0	
Team											7	8	15										
Total.....		4	800		107-261	.410	18-56	.321	47-79	.595	73	105	178	44.5	61	2	62	58	14	51	279	69.8	
Opponents.....		4	800		86-238	.361	27-94	.287	32-47	.681	53	93	146	36.5	65	0	56	72	12	30	231	57.8	

TEAM STATISTICS	AU	OPP	Date	Opponent	Score	Att.
SCORING	279	231	!	03-20-13	UAB	w 80-57 778
Points per game	69.8	57.8	!	03-24-13	WESTERN KENTUCKY	w 84-66 1004
Scoring margin	+12.0	-	!	03-27-13	TULANE	w 72-52 1391
FIELD GOALS-ATT	107-261	86-238	!	03-30-13	DREXEL	L 43-56 1421
Field goal pct	.410	.361				
3 POINT FG-ATT	18-56	27-94	+ - Sheraton Raleigh Wolfpack Invitational (Raleigh, N.C.)			
3-point FG pct	.321	.287	& - Omni Hotels Classic (Boulder, Colo.)			
3-pt FG made per game	4.5	6.8	^ - Southeastern Conference Tournament (Duluth, Ga.)			
FREE THROWS-ATT	47-79	32-47	! - WNIT (Auburn, Ala.)			
Free throw pct	.595	.681	* - Southeastern Conference game			
F-Throws made per game	11.8	8.0				
REBOUNDS	178	146				
Rebounds per game	44.5	36.5				
Rebounding margin	+8.0	-				
ASSISTS	62	56				
Assists per game	15.5	14.0				
TURNOVERS	58	72				
Turnovers per game	14.5	18.0				
Turnover margin	+3.5	-				
Assist/turnover ratio	1.1	0.8				
STEALS	51	30				
Steals per game	12.8	7.5				
BLOCKS	14	12				
Blocks per game	3.5	3.0				
ATTENDANCE	4594	0				
Home games-Avg/Game	4-1148	0-0				
Neutral site-Avg/Game	-	0-0				

Score by Periods	1st	2nd	Totals
Auburn	118	161	279
Opponents	115	116	231

## 2012-13 Final SEC Statistics

RECORD:	OVERALL	HOME	AWAY	NEUTRAL
ALL GAMES	5-11	5-3	0-8	0-0
CONFERENCE	5-11	5-3	0-8	0-0
NON-CONFERENCE	0-0	0-0	0-0	0-0

#	Player	gp-gs	min	avg	Total		3-Point		F-Throw		Rebounds				pf	dq	a	to	blk	stl	pts	avg		
					fg-fga	fg%	3fg-fga	3fg%	ft-fa	ft%	off	def	tot	avg										
32	Tanner, Tyrese	16-16	503	31.4	82-194	.423	3-11	.273	48-63	.762	27	31	58	3.6	57	4	22	34	13	26	215	13.4		
00	Muhammad, Hasina	16-16	497	31.1	92-226	.407	1-5	.200	28-47	.596	28	44	72	4.5	26	0	27	54	23	30	213	13.3		
14	Alverson, Blanche	16-16	550	34.4	76-178	.427	33-90	.367	23-28	.821	16	79	95	5.9	25	0	37	24	5	19	208	13.0		
44	Tanner, Tra'cee	16-2	280	17.5	39-68	.574	0-0	.000	11-22	.500	23	34	57	3.6	40	0	11	24	12	17	89	5.6		
34	Davis, Peyton	16-16	330	20.6	34-83	.410	0-0	.000	15-34	.441	35	44	79	4.9	57	2	6	29	8	15	83	5.2		
03	Ouardad, Najat	13-12	421	32.4	19-67	.284	5-27	.185	15-22	.682	12	42	54	4.2	37	1	72	61	0	34	58	4.5		
21	Clay, Chadarryl	15-1	186	12.4	17-57	.298	10-27	.370	3-6	.500	7	7	14	0.9	9	0	28	30	2	9	47	3.1		
35	Capers, Cabriana	13-1	199	15.3	11-19	.579	0-0	.000	9-15	.600	19	28	47	3.6	15	0	11	8	1	3	31	2.4		
22	King, Julie	16-0	162	10.1	6-24	.250	0-1	.000	7-9	.778	16	13	29	1.8	22	0	12	18	0	12	19	1.2		
20	West, Pascale	8-0	32	4.0	1-4	.250	0-0	.000	0-0	.000	2	6	8	1.0	1	0	1	4	2	0	2	0.3		
11	Strain, Courtney	3-0	15	5.0	0-3	.000	0-2	.000	0-0	.000	0	2	2	0.7	1	0	1	3	0	1	0	0.0		
04	Sweeting, Cedricka	7-0	25	3.6	0-3	.000	0-1	.000	0-0	.000	1	4	5	0.7	6	0	3	6	0	1	0	0.0		
Team											26	22	48					8						
Total.....		16	3200		377-926	.407	52-164	.317	159-246	.646	212	356	568	35.5	296	7	231	303	66	167	965	60.3		
Opponents.....		16	3200		357-898	.398	110-304	.362	231-319	.724	227	378	605	37.8	238	3	225	314	37	151	1055	65.9		

TEAM STATISTICS	AU	OPP	Date	Opponent	Score	Att.
SCORING	965	1055	* 01-03-13	ARKANSAS	w 50-47	2090
Points per game	60.3	65.9	* 01-06-13	at Missouri	L 76-82	2126
Scoring margin	-5.6	-	* 01-10-13	OLE MISS	w 76-52	2150
FIELD GOALS-ATT	377-926	357-898	* 01-13-13	at Texas A&M	L 56-78	5836
Field goal pct	.407	.398	* 01-17-13	TENNESSEE	L 66-75	3312
3 POINT FG-ATT	52-164	110-304	* 01-20-13	at Kentucky	L 53-97	5372
3-point FG pct	.317	.362	* 01-24-13	at Alabama	L 51-61	1134
3-pt FG made per game	3.3	6.9	* 01-31-13	LSU	L 55-59	3172
FREE THROWS-ATT	159-246	231-319	* 02-03-13	at South Carolina	L 51-59	3797
Free throw pct	.646	.724	* 02-07-13	at Georgia	L 58-61	2971
F-Throws made per game	9.9	14.4	* 02-10-13	FLORIDA	L 57-65	2477
REBOUNDS	568	605	* 02-17-13	ALABAMA	w 70-53	3196
Rebounds per game	35.5	37.8	* 02-21-13	at Tennessee	L 61-83	10806
Rebounding margin	-2.3	-	* 02-24-13	MISSOURI	w 67-59	2118
ASSISTS	231	225	* 02-28-13	at Vanderbilt	L 44-59	4087
Assists per game	14.4	14.1	* 03-03-13	MISSISSIPPI STATE	w 74-65	2783
TURNOVERS	303	314	+ - Sheraton Raleigh Wolfpack Invitational (Raleigh, N.C.)			
Turnovers per game	18.9	19.6	& - Omni Hotels Classic (Boulder, Colo.)			
Turnover margin	+0.7	-	^ - Southeastern Conference Tournament (Duluth, Ga.)			
Assist/turnover ratio	0.8	0.7	! - WNIT (Auburn, Ala.)			
STEALS	167	151	* - Southeastern Conference game			
Steals per game	10.4	9.4				
BLOCKS	66	37				
Blocks per game	4.1	2.3				
ATTENDANCE	21298	36129				
Home games-Avg/Game	8-2662	8-4516				
Neutral site-Avg/Game	-	0-0				

Score by Periods	1st	2nd	Totals
Auburn	439	526	965
Opponents	507	548	1055



### 2012-13 Final Season Statistics

RECORD:	OVERALL	HOME	AWAY	NEUTRAL
ALL GAMES	19-15	15-4	2-9	2-2
CONFERENCE	5-11	5-3	0-8	0-0
NON-CONFERENCE	14-4	10-1	2-1	2-2

#	Player	gp-gs	min	avg	Total			3-Point		F-Throw		Rebounds					pts	avg						
					fg-fga	fg%	3fg-fga	3fg%	ft-fita	ft%	off	def	tot	avg	pf	dq			a	to	blk	stl		
32	Tanner, Tyrese	34-34	1027	30.2	184-442	.416	6-31	.194	108-140	.771	70	77	147	4.3	97	5	49	68	38	69	482	14.2		
00	Muhammad, Hasina	34-32	999	29.4	198-468	.423	5-17	.294	74-127	.583	80	94	174	5.1	63	1	68	96	42	82	475	14.0		
14	Alverson, Blanche	34-34	1131	33.3	160-367	.436	67-183	.366	41-50	.820	34	172	206	6.1	49	0	72	55	19	55	428	12.6		
44	Tanner, Tra'cee	34-2	594	17.5	91-167	.545	0-0	.000	33-61	.541	55	75	130	3.8	76	0	21	39	23	30	215	6.3		
34	Davis, Peyton	34-34	704	20.7	86-181	.475	0-0	.000	36-82	.439	78	89	167	4.9	98	3	14	59	21	26	208	6.1		
03	Ouardad, Najat	31-30	923	29.8	48-143	.336	19-66	.288	30-46	.652	36	91	127	4.1	67	2	178	124	0	81	145	4.7		
21	Clay, Chadarryl	32-1	395	12.3	41-124	.331	22-64	.344	13-20	.650	15	31	46	1.4	23	1	55	56	3	21	117	3.7		
11	Strain, Courtney	15-2	188	12.5	24-59	.407	2-17	.118	4-6	.667	4	10	14	0.9	11	0	7	11	0	8	54	3.6		
35	Capers, Cabriana	30-1	357	11.9	23-41	.561	0-0	.000	10-23	.435	37	59	96	3.2	24	0	18	15	1	6	56	1.9		
22	King, Julie	30-0	288	9.6	13-50	.260	0-4	.000	8-12	.667	25	28	53	1.8	34	0	31	23	2	18	34	1.1		
20	West, Pascale	18-0	98	5.4	9-19	.474	0-0	.000	0-0	.000	3	13	16	0.9	11	0	2	8	5	2	18	1.0		
04	Sweeting, Cedricka	19-0	96	5.1	6-14	.429	1-6	.167	1-2	.500	2	8	10	0.5	8	0	16	11	0	4	14	0.7		
Team											63	62	125						13					
Total.....		34	6800		883-2075	.426	122-388	.314	358-569	.629	502	809	1311	38.6	561	12	531	578	154	402	2246	66.1		
Opponents.....		34	6800		720-1922	.375	237-713	.332	393-553	.711	467	785	1252	36.8	513	7	466	701	79	286	2070	60.9		

TEAM STATISTICS	AU	OPP
SCORING	2246	2070
Points per game	66.1	60.9
Scoring margin	+5.2	-
FIELD GOALS-ATT	883-2075	720-1922
Field goal pct	.426	.375
3 POINT FG-ATT	122-388	237-713
3-point FG pct	.314	.332
3-pt FG made per game	3.6	7.0
FREE THROWS-ATT	358-569	393-553
Free throw pct	.629	.711
F-Throws made per game	10.5	11.6
REBOUNDS	1311	1252
Rebounds per game	38.6	36.8
Rebounding margin	+1.7	-
ASSISTS	531	466
Assists per game	15.6	13.7
TURNOVERS	578	701
Turnovers per game	17.0	20.6
Turnover margin	+3.6	-
Assist/turnover ratio	0.9	0.7
STEALS	402	286
Steals per game	11.8	8.4
BLOCKS	154	79
Blocks per game	4.5	2.3
ATTENDANCE	39867	47272
Home games-Avg/Game	19-2098	11-3578
Neutral site-Avg/Game	-	4-1979

Score by Periods	1st	2nd	Totals
Auburn	1030	1216	2246
Opponents	983	1087	2070

Date	Opponent	Score	Att.
+ 11-09-12	vs Maine	w 71-41	2109
+ 11-10-12	at NC State	L 71-85	1586
11-15-12	ALABAMA STATE	w 80-43	3511
11-18-12	ALABAMA A&M	w 93-44	1768
& 11-23-12	vs San Diego State	L 57-78	1245
& 11-24-12	vs Texas A&M-Corpus Chr	w 72-57	1538
11-28-12	at Tulane	w 70-65	1236
12-09-12	HOFSTRA	w 68-58	1535
12-12-12	at George Washington	w 69-59	405
12-16-12	TEMPLE	w 71-49	1662
12-19-12	UT-CHATTANOOGA	w 53-40	1591
12-22-12	JACKSONVILLE	w 85-49	1699
12-29-12	SAMFORD	w 80-51	2209
* 01-03-13	ARKANSAS	w 50-47	2090
* 01-06-13	at Missouri	L 76-82	2126
* 01-10-13	OLE MISS	w 76-52	2150
* 01-13-13	at Texas A&M	L 56-78	5836
* 01-17-13	TENNESSEE	L 66-75	3312
* 01-20-13	at Kentucky	L 53-97	5372
* 01-24-13	at Alabama	L 51-61	1134
* 01-31-13	LSU	L 55-59	3172
* 02-03-13	at South Carolina	L 51-59	3797
* 02-07-13	at Georgia	L 58-61	2971
* 02-10-13	FLORIDA	L 57-65	2477
* 02-17-13	ALABAMA	w 70-53	3196
* 02-21-13	at Tennessee	L 61-83	10806
* 02-24-13	MISSOURI	w 67-59	2118
* 02-28-13	at Vanderbilt	L 44-59	4087
* 03-03-13	MISSISSIPPI STATE	w 74-65	2783
^ 03-07-13	vs LSU	L 62-65	3024
! 03-20-13	UAB	w 80-57	778
! 03-24-13	WESTERN KENTUCKY	w 84-66	1004
! 03-27-13	TULANE	w 72-52	1391
! 03-30-13	DREXEL	L 43-56	1421

+ - Sheraton Raleigh Wolfpack Invitational (Raleigh, N.C.)  
 & - Omni Hotels Classic (Boulder, Colo.)  
 ^ - Southeastern Conference Tournament (Duluth, Ga.)  
 ! - WNIT (Auburn, Ala.)  
 \* - Southeastern Conference game

## Radio/TV Roster



**Hasina Muhammad**  
Sophomore • G • 6-1  
Memphis, Tenn.  
Ridgeway



**Najat Ouardad**  
Senior • G • 5-1  
Orleans, France  
Pensacola State College



**Cedricka Sweeting**  
Freshman • G • 5-5  
Nassau, Bahamas  
South Broward (Fla.)



**Courtney Strain**  
Redshirt Sophomore • G • 5-9  
Woodland, Ala.  
Woodland



**Blanche Alverson**  
Senior • G/F • 6-3  
Andalusia, Ala.  
Buford (Ga.)



**Pascale West**  
Senior • C • 6-8  
LaGrange, Ga.  
Troup County



**Chadarryl Clay**  
Freshman • G • 5-7  
Chattanooga, Tenn.  
Girls Preparatory School



**Julie King**  
Senior • G • 5-9  
St. Louis, Mo.  
Nerinx Hall



**Tyrese Tanner**  
Junior • F • 6-1  
Birmingham, Ala.  
Hoover



**Peyton Davis**  
Junior • C • 6-5  
Pinson, Ala.  
Mortimer Jordan



**Cabriana Capers**  
Freshman • F • 6-1  
Bolingbrook, Ill.  
Bolingbrook



**Tra'cee Tanner**  
Freshman • F/C • 6-3  
Birmingham, Ala.  
Hoover



**Ty Evans**  
Assistant Coach  
Wisconsin-Whitewater (1995)  
First Season at Auburn



**Caroline McCombs**  
Assistant Coach  
Youngstown State (1998)  
First Season at Auburn

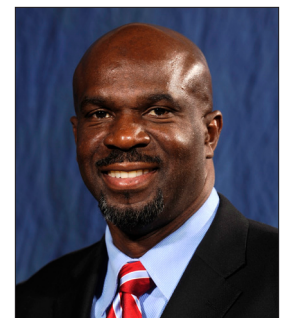

**Adrian Walters**  
Assistant Coach  
St. Francis (Pa.) (1987)  
First Season at Auburn



**Terri Williams-Flournoy**  
Head Coach  
Penn State (1991)  
162-119 Overall (9th Season)  
19-15 at Auburn (1st Season)

### Final WNIT Bracket

